

# THOMAS JAY HARRISON

---

## TIMELINE and NOTES:

- 1811 Nelson Harrison born to William and Mary (Fawcett) Harrison in Rockingham County, VA.
- 20 Mar 1812 Margaret Buck born to Thomas and Susannah (Cherrington) Buck in Gallia County, Ohio.
- 8 Jun 1813 Naomi McNeal (McNeil? McNeel?) born in Ohio. Naomi was the daughter of a pioneer physician. [Handwritten notes by Emma (Harrison) Link found in Link Family Bible, typed by Virginia (Link) Milano]
- 1825 Nelson Harrison came to Gallia County, Ohio, from Rockingham County, Virginia, with his parents and siblings except for his oldest sister who was married and remained in Rockingham County.
- 19 Aug 1829 Nelson Harrison married Margaret Buck, daughter of Thomas and Susannah (Cherington) Buck in Gallia County, Ohio
- 1832 Tax records for Jackson County, Ohio, showed Nelson Harrison had 1 horse, \$40; 2 cattle, \$16; no "pleasure carriages" or money at interest. Total value: \$56.00. Total tax due: 64.4 cents.
- 1833 Tax records for Jackson County, Ohio, showed Nelson Harrison had 2 horses, \$80; 5 cattle, \$40; no "pleasure carriages" or money at interest. Total value: \$120.00. Total tax due: \$1.32.
- 1834 Tax records for Jackson County, Ohio, showed Nelson Harrison had 2 horses, \$80; 3 cattle, \$24; no "pleasure carriages" or money at interest. Total value: \$104.00.
- Listed on the same sheet, and immediately below Nelson, is a William Harrison. William had 4 horses, \$160; 4 cattle, \$32; no "pleasure carriages" or money at interest. Total value: \$192.00. {This William Harrison is *probably* the father of Nelson. It is the last record of a William Harrison we have that could be, most probably is, the father of Nelson. Nelson's father would have been about 60 or 61 years old in 1834.}
- 1840 Nelson Harrison listed as head of household on 1840 US Census, Jackson County, Ohio. Household included a male and female in the 30-40 age bracket (Nelson and Margaret), one male under 5, one male 5-10, 1 female under 5, and one female 5-10.  
*Isaac Jacob B. W. Susan Phebe A*
- 9 Jan 1846 Thomas Jay Harrison born to Nelson and Margaret (Buck) Harrison near Oak Hill, Jackson County, Ohio.
- 27 July 1846 Margaret (Buck) Harrison died in Jackson County, Ohio.
- 9 Nov 1847 Nelson Harrison married Naomi McNeil in Jackson County, Ohio.
- 6 MO  
1850 Nelson Harrison listed as head of household on 1850 US Census, Liberty Township, Jackson County, Ohio. Household consisted of Nelson (39), Naomi (38), Jacob B. (20), Phebe A. (17), Isaac (15), Susan (12), Delamere (10), Maria (8) and Thomas (5). Nelson's occupation listed as "farming"; value of real estate listed as \$3,000.



## THOMAS JAY HARRISON

---

- 1857 Nelson Harrison died in Gallia County, Ohio, leaving 11 year old Thomas Jay an orphan to be reared by stepmother Naomi (McNeal) Harrison.
- 1860 Naomi Harrison listed as head of household on 1860 US Census, Jefferson Township, Jackson County, Ohio. Household consisted of Naomi (47), Phebe A. (27), Susan (22), Mary A. (19), Mina (17), and Thomas (16). Naomi's occupation was "farming"; her real estate was valued at \$3,000 and personal property at \$200.
- abt 1862 Thomas Jay Harrison joined other teenagers and old men shoring up Union forces for about a week when a Confederate Army commanded by General James Longstreet threatened to ford the Ohio River near Gallopolis, Ohio. (The threat never materialized.)
- 1865 Thomas Jay Harrison enrolled at Ohio University, Athens, Ohio.
- 1870 Thomas Jay Harrison graduated from Ohio University, Athens, Ohio.
- 1870 Naomi Harrison listed as head of household on 1870 US Census, Jefferson Township, Jackson County, Ohio. Household consisted of Naomi (57), Susan (29), and Thomas J. (24). Occupation of Naomi listed as "keeping house;" her real estate was valued at \$2,400; personal property valued at \$450. Thomas listed as "farmer" and eligible to vote.
- 31 Aug 1870 Letter to "Trudy" Williams; salutation: "Dear Friend"; Complementary close: "Truly"; Signature: T. J. H. This 3-page letter primarily consists of criticism (*constructive*) of Trudy's last letter and congratulating her on her efforts/work with her "Sabbath School class" along with numerous "dos and don'ts" for her guidance! It says nothing about what he is doing!
- o (2nd paragraph) *Will you allow me to criticise some things I saw in these lines from you, Trudy, if I do so mere for your advantage? I will preface my criticism with the remark that I greatly admire your clear, straight-forward, uninvolved way of expressing your thoughts. I admire, too, the good hand you hold in penmanship. I think you have made great improvement since last I saw your writing. But to the criticisms, I should consider each point as entirely possible...; but I want you to excel. Won't you? Custom requires that the order in opening the letter should be name of office, county, state, date. Thus: Clay, Ohio, August 25, 1870. You placed the date first. I could omit the letters after date; as 25 instead of 25th. It is not customary among some of the best writers. In this expression, "I thought A little bit of news" etc. The A is wrong, you know. (See primer on capital letters.) "Grandma is a visiting" sounds somewhat antiquated. Leave out the "a" and the sentence has a better jingle. Your author in grammar would condemn the expression "you had better believe"; but is now often used...I advise you now, for your own improvement, to rewrite everything coming from your pen. Every great historian has risen to eminence by care. McCauley rewrote nearly all his sentences. Gibbon rewrote the first chapter of his Roman history three times... Avoid scratching out a word; just draw your pen rapidly through it once, or take a sharp knife and scratch it off and begin further on for the next word. In this way you present a clean, unblotted, page pleasant to behold and one commences to read without prejudice.*
  - o (3rd paragraph) *I am very glad you take hold of your Sabbath School class with pride. I sincerely hope that you may so conduct yourself in your duties toward it that it's members*



## THOMAS JAY HARRISON

---

*may have reason to be proud of their teacher. It is a rare field for usefulness and self-improvement. If you study your lessons out carefully and thoroughly and give your class thorough instruction on the doctrines, history, geography and chronology of every lesson, you will have a chance for mental culture beyond what the same application would furnish at any literary institution. Don't be absent a day unless you are too sick to get there.*

- o (4th paragraph) *You say that you and Susan are going to hear the music. Could you not help make the music? I wish you would both go if a school is started; only don't let the boys come home with you or the evil may efface the good! ...*
- o (Comment) The letter was written at St. Paul, Indiana. It would be interesting to know what T. J. was doing there. St. Paul is on Interstate 74 and more than half way from Cincinnati to Indianapolis. Following his discussion of the music program Trudy and Susan were going to hear, T. J. notes *There is a fine singer trying to make up a school in this place, and if he succeeds and I remain here, I think I shall attend.*

20 July 1871 Thomas Jay Harrison and Gertrude Leslie Williams married in Jackson County, Ohio. Gertrude, daughter of John and Elizabeth (Harger) Williams was born in Armstrong County, Pennsylvania, on 27 August 1853.

6 Oct 1872 Grace Harrison, first child of T. J. and Gertrude, born in Jefferson Township, Jackson County, Ohio.

31 July 1873 Naomi Harrison sold the remainder of the "home place," about 60 acres, to her stepson, Thomas Jay Harrison, for "certain guarantees ... and five dollars."

1873 Thomas Jay Harrison nominated by acclamation by the Republican Convention to be Jackson County's representative in the Ohio State Legislature.

4 Feb 1875 Cora Lee Harrison, second child of T. J. and Gertrude, born in Jefferson township, Jackson County, Ohio.

11 Feb 1877 John Scott Harrison, third child of T. J. and Gertrude, born in Jefferson township, Jackson County, Ohio.

Dec 1877 T. J. Harrison, a school teacher at Oak Hill School, was locked out of the school house by his students when he returned from his usual noon walk. Instead of capitulating to the rowdy students, and giving them treats to unlock the door as was the custom at that time, he quickly showed the culprits who was boss. To the consternation of the students, he picked up a fence rail that normally served as a "base" in the game of "blackman," hoisted it onto his shoulder, made a run to the door with the fence rail serving as a battering ram to break down the school house door. This was the last known time a teacher was locked out of the Oak Hill school. T. J. completed the school year at Oak Hill and then resigned.

25 Mar 1880 T. J. and wife, Gertrude, sold their farm in Jackson County, Ohio, to James K. Henson in preparation for the move to Missouri.

THOMAS JAY HARRISON

---

- 25 Mar 1880 T. J. wrote letter to "Dear Brother" -- Isaac Harrison who was already in Missouri.
- o "Yours of March 18 was received yesterday." (Fast mail service!)
  - o Content of letter clearly indicates Isaac had found a farm, or farms, that should be to T. J.'s liking and had asked how much he (T. J.) would give for a Quit Claim deed.
  - o T. J. wrote that he had "sold in a hurry to meet this case" for \$2,400 -- \$2,000 cash and \$400 to be paid in November -- and that it would take \$200 for the move. He stated he did not "want much debt if it can be avoided."
  - o T. J. essentially left it up to brother Isaac, "with Clint's advice," to work out the best deal he could subject to money available and his desires as noted above.
  - o T. J. wrote "I am ready to come as soon as safe to do so -- must light out by the 15th of April."
- Spring, 1880 Thomas Jay Harrison bought 156 acres of land near what soon thereafter became Gardner Station in Harrison County, Missouri, for \$10 per acre. This was some 6 miles northeast of Bethany, Missouri.
- 1880 Thomas J. Harrison listed as head of household on US Census of Grant Township, Harrison County, Missouri. The household consisted of Thomas J. (34), farmer; Gertrude (27), housekeeper; Grace (7); Cora (5); John S. (3); Nelson B. (8/12); and Naomi (67). Thomas J was born in Ohio, his father born in Virginia and mother born in Ohio. Gertrude and both of her parents were born in Pennsylvania. The children were all born in Ohio. Naomi, listed as "mother", no occupation, was born in Ohio and both parents were born in Virginia.
- Fall, 1881 Thomas Jay Harrison sold his farm near Gardner Station and bought 120 acres four miles south of Bethany, Missouri. There were no improvements on the new farm except fences and only 35 acres was broken land.
- 14 Jan 1882 Isaac Fletcher Harrison, fifth child of T. J. and Gertrude, born in Bethany Township, Harrison County, Missouri.
- 1884 Thomas Jay Harrison completed a 2-story, 6-room house, with basement, that was to be his home for the rest of his life.
- 19 Oct 1884 Cary Williams Harrison, sixth child of T. J. and Gertrude, born in Bethany Township, Harrison County, Missouri.
- 1886 Sparse records (that have survived) of the Mitchelville Church show that Thomas J. Harrison was Sunday School superintendent. These records show Hiram McNamee (brother-in-law of T. J.) was assistant superintendent, Isaac Harrison (brother of T. J.) was treasurer, and C. D. Evans (brother-in-law of T. J.) was one of the Sunday School teachers. Family verbal history says T. J. was Sunday School Superintendent at Mitchelville for many years. [Noted also in obit.]
- 5 Sept 1887 Gertrude Emma Harrison, seventh child of T. J. and Gertrude, born in Bethany Township, Harrison County, Missouri.
- 1890 Thomas Jay Harrison began dairying.

1881-1891  
5 with  
3 death

---

Elaine  
Cathy  
Emma  
May  
Lora

---

Marion  
May  
Suzanne

5 Aug 1891



## THOMAS JAY HARRISON

---

- 2 May 1890 May Harrison, eighth child of T. J. and Gertrude, born, and died, in Bethany Township, Harrison County, Missouri. Buried in Burriss Cemetery
- 5 Aug 1891 Naomi (McNeal) Harrison died in Harrison County, Missouri. Buried in Burriss Cemetery. Tombstone shows "McNeel."
- 15 Sept 1891 Anna Lois Harrison, ninth child of T. J. and Gertrude, born in Bethany Township, Harrison County, Missouri.
- 18 June 1899 Grace Harrison, first child of T. J. and Gertrude, died. Buried in Burriss Cemetery.
- 1900 Thomas J. Harrison listed as head of household on US Census of Bethany Township, Harrison County, Missouri. The household consisted of Thomas J., Coray (sic), John S., Nelson B., Isaac F., Cary W., Gertrude, and Annie L. T. J. owned farm -- free of mortgage.
- 10 Sep 1920 *1910 U.S. Census T J (head) Cora and John.*  
Cora Harrison, second child of T. J. and Gertrude, died in Bethany Township, Harrison County, Missouri. Buried in Burriss Cemetery.
- abt 1920 T. J. Harrison wrote long article, as a letter to the Editor, which was published in a Bethany newspaper. Complaining about wasted resources building a road. Lots of philosophy.
- 3 Dec 1931 Letter to "Dear Emma & family" signed "T J H"  
*o Your contribution came just after eleven and it is 1-15 now. I am prompt because I think I already owed you two or more letters. Many thanks. It is very nice to have so much good grub to help us get through need.*  
*o I got a funny letter from Jane Garner -- you know Ma's cousin. She was born the next year after your Ma and has done house work for others since she was 15. She said she had been to Cal. four times, to Alaska once, to the Grand Canyon twice and to Europe this year and if I read it right, she said this last cost \$1,400! But just listen -- She said she has \$15,000 in bank and stocks and bonds bringing \$600 per year. The irony of it!*
- May 1937 Write-up in Ohio University Alumni Association newsletter identified Thomas Jay Harrison, a retired farmer living near Bethany, Missouri, as one of two "Oldest Living Alumnus." Both members of class of 1870. In age, Mr. Harrison was more than six years older than his former class mate. Among various items pointed out about T. J. Harrison was that "From 1870 to 1880 he studied law -- enough 'to keep out of trouble' -- but he never applied for admission to the Bar."
- Oct 1938 A Clarence Henson wrote a letter, dated 11 Oct. 1938, to Thomas Jay Harrison requesting information -- specifically whether he (T. J.) was the person who sold a farm to Henson's father, J. K. Henson. At the bottom of the letter, and continued on the back, were several notes believed to have been written by T. J. Harrison's daughter, Emma (Harrison) Link in preparation for a response to Henson's letter. {T. J. was infirm, nearly blind by 1938 but his mind was still sharp.} These notes obviously reflect words spoken by T. J. and are summarized below:  
*o Many things to tell him if it were possible.*  
*o Very glad came to Missouri -- that you enjoyed a fair share of prosperity.*

THOMAS JAY HARRISON

---

- o Bought farm 30 mi from r. r. Very lucky -- R. R. located with depot 1 1/2 miles from new farm. (Within a short time) sold it for 50% advance -- another stroke of good luck.
- o Bought farm four mi s. w. of Bethany -- another piece of good luck. Federal Highway 69 located right past the door -- another piece of good luck.
- o In 1890 he started dairying -- another stroke of good luck. Part of the time 200 to 300 a month for years.
- o Except what I gave my children {Thought/words obviously not complete but Aunt Emma undoubtedly knew the message he wanted to convey.}
- o Now in bed sick. blind & don't know what next. Good luck to you. -- Yours Truly

10 Sep 1943 Thomas Jay Harrison died at the Wood Hospital, Bethany, Harrison County, Missouri. He had been in the hospital for 780 days prior to death. In this case, the Wood Hospital served the equivalent of today's Nursing Homes. He was blind, deaf, and bedfast throughout this time but his mind remained alert, sharp.

NOTES, EXCEPTS FROM LETTERS WRITTEN BY T. J. TO HIS WIFE WHILE HE WAS ATTENDING STATE LEGISLATURE SESSIONS:

(Salutation, complementary close & signature shown on first line of each synopsis. Direct quotes italicized)

26 Jan 1874 Dear Little Wife; Yours; Thomas J. Harrison

- o Disappointed that he (T J) had not received a letter from her. Disappointment ...*all the more poignant because we have today agreed in our patriotism to abjure our love for wife and children and home, and remain without adjournment until we are through. Our wives will no doubt rejoice to know that their dictators are not likely to put in an unpleasant appearance. It is singular that men can be so foolish and weak in principles as to fear to vote for a sufficiency of time to visit home! ... because their constituents would be displeased if they were to go home even for a day.*
- o Notes that a fellow legislature, a Dr. Munson, said he was completely disgusted with activities going on and would not return again even though they gave them four times as much money for their service. T J adds *I think him about right.*
- o Notes he greatly appreciated the two letters (from Gertrude) he had just received. He then adds *Don't allow Grace's want of "tittle" to prevent your writing again soon.*
- o Notes that *Right across a little open space from my room is a family of man, wife and 3 little ones -- after my own heart. They have a small organ and the wife, though a plain farmer's girl like you, plays well and sings finely. I can hardly resist the temptation to go and help her. Sunday evening she played an hour or two and I could but feel like grumbling that you and I could not thus together seek enjoyment.*
- o The letter ends with *Please allow me to say in your ear that, though I like your letters so very much, I would much rather have the substitute you propose to give. Don't forget that you have my whole love and that I want nothing less from my little wife.*

*This clause may contain a verb in the passive voice!*



THOMAS JAY HARRISON

---

- 20 Feb 1874 Dear Little Trudy; Yours only; T. J. Harrison ( Letter transcribed almost in it's entirety)
- o (opening paragraph) *It gave me no great pleasure to read parts of your last letter. I don't think you were hardly fair in some of your criticisms. I felt miserable when I wrote you those short letters and lack of love and good wishes did not cause their brevity. The fact that I did not express my love as freely as usual arose from the fear that the old folks read with small sympathy. Love, pure and disinterested, is a noble attribute of humanity, yet its avowal is often productive of sarcastic smiles from any other than the subject and object of it -- the giver and receiver. If you were here, a warm kiss and caress should soon convince you that my love is not materially lessened to say the least. ... It seems to me you write impatiently. Do you feel so?*

*I think, Trudy, I can give up going to theaters or any place else where simple pleasure is the object, if my wife desires it. I would not like her to go against my will. I will therefore pledge you herein that I will not attend said resorts of pleasure unless some noted lecturer, whom I wish to hear, constitutes the attraction. Brazen faces, bare legs and bare a\_s shall not control my attendance. Nor shall music, either, if you will wield your power at home. I have so far gone simply out of curiosity -- a desire to see what was done at these places. I have seen the inside of each and am now satisfied.*

- o *How do you spell that which you wished me to dissolve in my mouth? Be careful of that little word to, too, two. You may interchange them. You say "I received" etc.*
- o *My throat is now well, thanks to Providence, and my body is, I think, sound as usual; but my brain gets very tired of these business proceedings, if proceedings is the proper term when so little is done. We are doing much better, however, as we get better broken into the harness. It is impossible to say when adjournment will come. I think the flowers will bloom and fields look green ere we cast the last long lingering look at our adopted winter's home. ... A great many unimportant bills are introduced and many such pass the House, but they are mostly squelched in the Senate. That body is so contemptibly mean that it will pass nothing in which none of it's members have a personal interest. Their advantage therefore is not superior wisdom but transcendent meanness.*
- o *I will send you a little money today as I have drawn only one week's wages since I was at home the first time and am about out. I shall draw next week, though, and I shall then supply your needs. Write and tell me how much to send.*
- o *Accept the assurance of my sincere love for both my little dears, and write soon....*

13 Mar 1874 My Dear Little Wife; Yours; T. J. Harrison

- o *Chit chat -- how he misses her. Does she need money? Can send it if she doesn't' ask for too much. Notes that I sent for the Star for you according to your request. I hope you will receive (notice how this word is spelled) it soon and be well pleased with it. What did you mean in your last in regard to Mr. Williams's Keeping grocery? You and the children both allude to it in a way that leaves me in doubt whether you are in fun or earnest. Please explain.*
- o *What are you women doing toward suppressing the whisky trade in your community? There is nothing of importance enough to talk of except the "Whisky War" here. ... Last night Gough lectured on temperance at the open house which was filled to overflowing. It*

THOMAS JAY HARRISON

---

*was a masterly effort ... Perhaps when you come up next winter you will have the chance to hear the Lion roar.*

- o *I want you to tell me, Trudy, what to bring home to the children. I can't make a satisfactory choice either in kind or quality -- I need hardly tell you that.*
- o *I am glad to hear of your success in the new music book. I hope you will continue to give attention to music...*

9 Apr 1874 Dear Wife; Yours; T. J. Harrison. {Letter started on Thurs.; finished Friday}

- o Discusses, comments on, uncertainty about when legislature will finish their business.
- o Notes that the election has strengthened the Democrats and that one had stated he was ... *in favor of reorganizing the remaining benevolent institutions before we leave if it takes all summer.*
- o Bad weather -- snowing, ground covered with several inches of snow and snow still falling. *I fear you will have a very disagreeable work to do in your feeding (my feeding, I should say)*
- o Says he plans to come home Saturday (11 April) ... *to be with my Darling ... Will She greet my coming with a holy kiss?*
- o Notes that he was disappointed he did not receive a letter (from Trudy) yesterday

3 Dec 1874 Dear Wife; Yours; T. J. Harrison

- o Chit chat. Legislature to adjourn for holidays. Boarding house where he stays charges full fare for absences of one week or less and half-fare for absences over a week. Legislator received no pay during recess. T. J. had a roommate -- representative from Clinton County. "Nice" room, on third floor. Rent/fare: either \$5.50 or \$0.50 per week -- document faded.
- o *I went to church last night to while away the time and I was surprised to find one of the goodest old fashioned prayer meeting I have lately gone to -- good singing and hearty praying.*
- o Recently attended an organ recital at First Congregational Church. Sent Trudy a copy of the "programmie".

3 Mar 1874 Dear Trude; Yours; T. J. Harrison

- o Chit Chat. T. J. had bad headache for several days. Went for a long walk, as recommended by "Dr. Ray." Only made headache worse!
- o Ended with *Now good bye and be a good girl; Kiss Grace for me and receive mine.*

3 Jan 1875 Dear Wife; Yours; T. J. Harrison {Beginning of T J's 2nd year as legislator}

- o *We made a call Friday on the governor. Cake and wine loaded down a side table and few of the members had the grit to say "no" when the latter was offered them.. To relieve your apprehensions at this juncture I will just say that I was not tempted above what I bore.*



## THOMAS JAY HARRISON

---

- o We heard a lecture at the Penitentiary by Ferguson, the Chaplain, on "Mordicai the Jew." There was some fun but little sense -- I'll say wisdom -- for it was the most sensual sermon I ever heard. It was full of obscenity and was very ill adapted to the place.*
  - o (This afternoon) we called on Mrs. John G. Deshler who set a rich table for perhaps two or three hundred -- at least as many as called. This was the silliest affair I have ever been a partner to. I suppose it was all in strict etiquette but a trained parrot might have entertained company with as much good taste and politeness as did this volary of, and acknowledged leader in, fashion.*
  - o I propose to start my juvenile bill forward and I hope it will be dealt with gently.*
  - o One year ago was my first Sunday in Columbus, and what great changes my experience has wrought in that time! Instead of the sober, earnest men I expected to see in the halls of legislation, I find few but political tricksters regarding naught but their own interests. But I have no time to pursue the thought as I would...*
  - o (End of letter) I must commend you for your penmanship for you are rapidly improving. ...Good bye and may this be the happiest and most useful year of the feast when you make the review a year hence.*
- 

### SOME MISCELLANEOUS NOTES NOT READILY TIME IDENTIFIED;

- o Pioneered in growing alfalfa in Harrison Co. [Newspaper article after death]*
- o Made one of the first road drags used locally [Obit]*  
*o never owned auto.*
- o Interested in, worked for new/improved roads. Instrumental in getting a shorter road from his home to Bethany that later became a part of US 69. [Obit]*
- o Thomas Jay Harrison revered education. He appreciated classical literature and classical music. He was the only known member of the family to go to college/university. He was proud of that fact and accomplishment. All his children, except one, that lived to adulthood attended college or university; 3 sons and 2 daughters graduated from the Univ. of Missouri. His tombstone inscription includes "OHIO U 1870". Tombstone inscriptions for his daughters who died young, Grace and Cora, include "M.S.U. 1896" and M.S.U. "1898" respectively.*

What prompted this respect for education and love of classical literature and music? Could it be his stepmother, Naomi McNeel?? She, daughter of a physician, raised him. T. J. was six months old when his mother died and 11 years old when his father died. Records indicate, and family verbal history confirms, there was much love and respect between Thomas Jay and Naomi. Among other things, she took care of him when he was a baby, young child and young adult. He took care of her in her later years.



PEDIGREE CHART

Name and Address of Submitter:

Chart No. \_\_\_\_\_

**RUTH C. McQUERRY**  
 2938 ROBERTA DR.  
 ORANGE, CA 92669

PHONE: \_\_\_\_\_

Number 1 on this chart  
 is the same person  
 as No. \_\_\_\_\_ on  
 Chart No. \_\_\_\_\_

2 William HARRISON-93-----

| BORN: ABT 1773  
 | PLACE: ,Rockingham, Virginia  
 | MARR: 1797 --12  
 | PLACE: ,Rockingham, Virginia  
 | DIED: AFT 1830  
 | PLACE:

1 Nelson HARRISON-46-----

| BORN: 1811  
 | PLACE: ,Rockingham, Virginia  
 | MARR: 18 AUG 1829 --6  
 | PLACE: ,Gallia, Ohio  
 | DIED: 1857  
 | PLACE: ,Jackson, Ohio

| Margaret BUCK-47-----

| Spouse

3 Mary FAWCETT-94-----

BORN:  
 PLACE:  
 DIED:  
 PLACE:

4 John Harrison-----

| BORN: 1749  
 | PLACE: (Long Island NY?)  
 | MARR: Ca 1788  
 | PLACE: Rockingham Co. VA.  
 | DIED: Ca 1788  
 | PLACE: Rockingham Co. VA

5 Hannah Lincoln-----

BORN: 9 Mar 1748  
 PLACE:  
 DIED: 1803  
 PLACE: Rockingham Co. VA\*

6 BENJAMIN FAWCETT-----

| BORN:  
 | PLACE:  
 | MARR:  
 | PLACE:  
 | DIED: before March 1821  
 | PLACE: Bath Co. VA.

7-----

BORN:  
 PLACE:  
 DIED:  
 PLACE:

8 Abelton Harrison-----

| BORN: 1718  
 | PLACE: Long Island, New York  
 | MARR: 23 July 1747  
 | PLACE: New Jersey  
 | DIED: 1792  
 | PLACE: Rockingham Co. VA

9 Margaret (Covens) Primrose-----

| BORN: 1724  
 | PLACE: Delaware  
 | DIED: Ca 1795  
 | PLACE: Rockingham Co. VA.

10 John Lincoln-----

| BORN: 1716  
 | PLACE: New Jersey  
 | MARR:  
 | PLACE:  
 | DIED: (1788?)  
 | PLACE: VA.

11 Rebecca Flowers-----

BORN:  
 PLACE:  
 DIED:  
 PLACE:

12-----

| BORN:  
 | PLACE:  
 | MARR:  
 | PLACE:

13-----

BORN:  
 PLACE:  
 DIED:  
 PLACE:

14-----

| BORN:  
 | PLACE:  
 | MARR:  
 | PLACE:

15-----

BORN:  
 PLACE:  
 DIED:  
 PLACE:



## DESCENDANTS CHART

7/14/1987

Page 1

- 
- 1- William HARRISON-93 (1773)
  - s- Mary FAWCETT-94
    - 2- Delilah HARRISON-95 (1798)
    - 2- Jacob HARRISON-96 (1800)
    - 2- Alfred HARRISON-97 (1808)
    - 2- Nelson HARRISON-46 (1811)
    - s- Margaret BUCK-47 (1812)
      - 3- Jacob Burr HARRISON-48 (1830)
      - 3- Phoebe A. HARRISON-49 (1833)
      - 3- Isaac HARRISON-50 (1835)
      - 3- Susan HARRISON-51 (1838)
      - 3- Mary Dellamere HARRISON-52 (1840)
      - 3- Maria HARRISON-53 (1843)
      - 3- Thomas Jay HARRISON-14 (1846)
      - s- Gertrude Leslie WILLIAMS-15 (1853)
        - 4- Grace HARRISON-16 (1872)
        - 4- Cora Lee HARRISON-17 (1875)
        - 4- John Scott HARRISON-18 (1877)
        - 4- Nelson Burr HARRISON-19 (1879)
        - 4- Isaac Fletcher HARRISON-20 (1882)
        - 4- Cary WILLIAMS HARRISON-21 (1884)
        - 4- Gertrude Emma HARRISON-22 (1887)
        - 4- May HARRISON-23 (1890)
        - 4- Anna Lois HARRISON-3 (1891)
        - s- James Madison MCQUERRY-2 (1890)
          - 5- Wayne HARRISON MCQUERRY-1 (1922)
          - s- Ruth Verle COLLINS-121 (1923)
            - 6- Thomas Owen MCQUERRY-122 (1947)
            - s- Kathleen Evelyn CLEGG K-126 (1950)
              - 7- Suzanne Marie MCQUERRY-127 (1971)
              - 7- Shane Michael MCQUERRY-128 (1973)
            - s- Marjorie Ellen A SMITH-133 (1947)
            - s- Helen Marie MCKENNA-134 (1955)
              - 7- Meghan Colleen MCQUERRY-135 (1984)
            - 6- Patricia Ann MCQUERRY-123 (1949)
            - s- Danny Lee USARY Dan-129 (1946)
              - 7- Christina Marie USARY-130 (1969)
              - 7- Jared Alexander USARY-131 (1973)
            - 6- Samuel Allen MCQUERRY-124 (1950)
            - s- Alena Adele ZELENA Adele-132 (1954)
            - 6- Bruce Dean MCQUERRY-125 (1953)
              - 5- Jane Margaret MCQUERRY-4 (1927)
              - 5- Cora Elizabeth MCQUERRY-5 (1927)
    - 2- John HARRISON-98 (1813)
    - 2- Benjamin HARRISON-99
    - 2- William HARRISON-100
    - 2- Mary Ann HARRISON-101
    - 2- Frances HARRISON-102

---

7/14/1987

Page 1

=====

HUSBAND William HARRISON-93

-----

BORN: ABT 1773 PLACE: ,Rockingham,Virginia  
 CHR.: PLACE:  
 MARR: 1797 PLACE: ,Rockingham,Virginia  
 DIED: AFT 1830 PLACE:  
 BUR.: PLACE:  
 Father:  
 Mother:  
 OTHER WIVES:

=====

WIFE Mary FAWCETT-94

-----

BORN: PLACE:  
 CHR.: PLACE:  
 DIED: PLACE:  
 BUR.: PLACE:  
 Father:  
 Mother:  
 OTHER HUSBANDS:

=====

SEX CHILDREN LIST EACH CHILD (LIVING OR DEAD)  
 M/F IN ORDER OF BIRTH

=====

1. NAME: Delilah HARRISON-95 SPOUSE:  
 ---- BORN: 21 MAY 1798 PLACE: ,Rockingham,Virginia  
 F MARR: PLACE:  
 DIED: 25 APR 1883 PLACE:

-----

2. NAME: Jacob HARRISON-96 SPOUSE:  
 ---- BORN: 15 AUG 1800 PLACE: ,Rockingham,Virginia  
 M MARR: PLACE:  
 DIED: 23 JUL 1854 PLACE:

-----

3. NAME: Alfred HARRISON-97 SPOUSE:  
 ---- BORN: ABT 1808 PLACE: ,Rockingham,Virginia  
 M MARR: PLACE:  
 DIED: 11 JAN 1866 PLACE: ,Knox,Illinois

-----

4. NAME: Nelson HARRISON-46 SPOUSE: Margaret BUCK-47  
 ---- BORN: 1811 PLACE: ,Rockingham,Virginia  
 M MARR: 18 AUG 1829 PLACE: ,Gallia,Ohio  
 DIED: 1857 PLACE: ,Jackson,Ohio

-----

5. NAME: John HARRISON-98 SPOUSE:  
 ---- BORN: ABT 1813 PLACE: ,Rockingham,Virginia  
 M MARR: PLACE:  
 DIED: AFT 1900 PLACE: ,Jackson,Ohio

=====

Name and Address of Submitter:

**RUTH C. McQUERRY**  
 2938 ROBERTA DR.  
 ORANGE, CA 92669

PHONE:



=====

HUSBAND William HARRISON-93

YR OF BIRTH 1773

=====

WIFE Mary FAWCETT-94

YR OF BIRTH

=====

SEX CHILDREN (CONTINUED)

=====

6. NAME: Benjamin HARRISON-99

SPOUSE:

---- BORN: PLACE:

M MARR: PLACE:

DIED: PLACE:

=====

7. NAME: William HARRISON-100

SPOUSE:

---- BORN: PLACE:

M MARR: PLACE:

DIED: PLACE:

=====

8. NAME: Mary Ann HARRISON-101

SPOUSE:

---- BORN: PLACE:

F MARR: PLACE:

DIED: PLACE:

=====

9. NAME: Frances HARRISON-102

SPOUSE:

---- BORN: PLACE:

M MARR: PLACE:

DIED: PLACE:

=====

7/14/1987

Page 1

=====

HUSBAND Thomas BUCK-103

BORN: 3 JUL 1784 PLACE:  
 CHR.: PLACE:  
 MARR: 15 NOV 1810 PLACE: ,Gallia,Ohio  
 DIED: 14 MAY 1855 PLACE:  
 BUR.: MAY 1855 PLACE: Madison Twp,Jackson,Ohio

Father:

Mother:

OTHER WIVES:

=====

WIFE Susannah CHERRINGTON-104

BORN: 1 AUG 1789 PLACE:  
 CHR.: PLACE:  
 DIED: 2 APR 1840 PLACE:  
 BUR.: APR 1840 PLACE: Madison Twp,Jackson,Ohio

Father:

Mother:

OTHER HUSBANDS:

=====

SEX CHILDREN LIST EACH CHILD (LIVING OR DEAD)  
M/F IN ORDER OF BIRTH

1. NAME: Margaret BUCK-47 SPOUSE: Nelson HARRISON-46  
 --- BORN: 20 MAR 1812 PLACE: ,,Ohio  
 F MARR: 18 AUG 1829 PLACE: ,Gallia,Ohio  
 DIED: 27 JUL 1846 PLACE: ,Jackson,Ohio,Liberty Twp

2. NAME: William C. BUCK-105 SPOUSE:  
 --- BORN: 24 NOV 1814 PLACE: ,,Ohio  
 M MARR: PLACE:  
 DIED: 17 DEC 1878 PLACE:

3. NAME: Sarah BUCK-106 SPOUSE:  
 --- BORN: 23 JAN 1817 PLACE: ,,Ohio  
 F MARR: PLACE:  
 DIED: 18 DEC 1899 PLACE:

4. NAME: Charles M. BUCK-107 SPOUSE:  
 --- BORN: 15 JUN 1819 PLACE: ,,Ohio  
 M MARR: PLACE:  
 DIED: 6 JAN 1874 PLACE:

5. NAME: Hannah BUCK-108 SPOUSE:  
 --- BORN: 5 MAY 1821 PLACE: ,,Ohio  
 F MARR: PLACE:  
 DIED: 30 AUG 1896 PLACE: ,,Ohio

=====

Name and Address of Submitter:

**RUTH C. McQUERRY**  
 2938 ROBERTA DR.  
 ORANGE, CA 92669

PHONE:



=====

HUSBAND Thomas BUCK-103

YR OF BIRTH 1784

=====

WIFE Susannah CHERRINGTON-104

YR OF BIRTH 1789

=====

SEX CHILDREN (CONTINUED)

=====

6. NAME: John K. BUCK-109

SPOUSE:

---- BORN: 1 APR 1824 PLACE: ,,Ohio

M MARR: PLACE:

DIED: 1905 PLACE:

=====

7. NAME: James BUCK-110

SPOUSE:

---- BORN: 8 JAN 1827 PLACE: ,,Ohio

M MARR: PLACE:

DIED: 1 SEP 1846 PLACE:

=====

8. NAME: Milton BUCK-111

SPOUSE:

---- BORN: 5 OCT 1829 PLACE: ,,Ohio

M MARR: PLACE:

DIED: 21 APR 1906 PLACE:

=====

9. NAME: Rachel BUCK-112

SPOUSE:

---- BORN: 12 APR 1833 PLACE: ,,Ohio

F MARR: PLACE:

DIED: 27 MAR 1834 PLACE: ,,Ohio

=====

7/14/1987

Page 1

=====

HUSBAND Nelson HARRISON-46

BORN: 1811 PLACE: ,Rockingham,Virginia  
 CHR.: PLACE:  
 MARR: 18 AUG 1829 PLACE: ,Gallia,Ohio  
 DIED: 1857 PLACE: ,Jackson,Ohio  
 BUR.: 1857 PLACE: ,Jackson,Ohio,Jefferson Twp

Father: William HARRISON-93

Mother: Mary FAWCETT-94

OTHER WIVES:

=====

WIFE Margaret BUCK-47

BORN: 20 MAR 1812 PLACE: ,,Ohio  
 CHR.: PLACE:  
 DIED: 27 JUL 1846 PLACE: ,Jackson,Ohio,Liberty Twp  
 BUR.: JUL 1846 PLACE: Liberty Twp,Jackson,Ohio,Pleasant Grove C

Father: Thomas BUCK-103

Mother: Susannah CHERRINGTON-104

OTHER HUSBANDS:

=====

SEX CHILDREN LIST EACH CHILD (LIVING OR DEAD)  
M/F IN ORDER OF BIRTH

1. NAME: Jacob Burr HARRISON-48 SPOUSE:  
 --- BORN: 1830 PLACE: ,Jackson,Ohio  
 M MARR: PLACE:  
 DIED: PLACE:

2. NAME: Phoebe A. HARRISON-49 SPOUSE:  
 --- BORN: 1833 PLACE: ,Jackson,Ohio  
 F MARR: PLACE:  
 DIED: 1912 PLACE: Bethany,HARRISON,Missouri

3. NAME: Isaac HARRISON-50 SPOUSE:  
 --- BORN: 25 JAN 1835 PLACE: ,Jackson,Ohio  
 M MARR: PLACE:  
 DIED: 5 DEC 1908 PLACE: Bethany,HARRISON,Missouri

4. NAME: Susan HARRISON-51 SPOUSE:  
 --- BORN: 1 FEB 1838 PLACE: ,Jackson,Ohio  
 F MARR: PLACE:  
 DIED: 18 APR 1908 PLACE: ,HARRISON,Missouri

5. NAME: Mary Dellamere HARRISON-52 SPOUSE:  
 --- BORN: 1840 PLACE: ,Jackson,Ohio  
 F MARR: PLACE:  
 DIED: 7 DEC 1891 PLACE: ,HARRISON,Missouri

=====

Name and Address of Submitter:

**RUTH C. McQUERRY**

2938 ROBERTA DR.

PHONE:

ORANGE, CA 92669

=====



=====

HUSBAND Nelson HARRISON-46

YR OF BIRTH 1811

=====

WIFE Margaret BUCK-47

YR OF BIRTH 1812

=====

SEX CHILDREN (CONTINUED)

=====

6. NAME: Maria HARRISON-53

SPOUSE:

---- BORN: MAR 1843 PLACE: ,Jackson,Ohio

F MARR: PLACE:

DIED: AFT 1910 PLACE: Okmulgee,Okmulgee,Oklahoma

=====

7. NAME: Thomas Jay HARRISON-14

SPOUSE: Gertrude Leslie WILLIAMS-15

---- BORN: 9 JAN 1846 PLACE: ,Jackson,Ohio

M MARR: 20 JUL 1871 PLACE: ,Jackson,Ohio

DIED: 10 NOV 1943 PLACE: Bethany,HARRISON,Missouri

=====

FAMILY GROUP RECORD-7

7/14/1987

Page 1

HUSBAND John WILLIAMS-54

BORN: 25 DEC 1824 PLACE: ,Mifflin,PA  
 CHR.: PLACE:  
 MARR: 22 OCT 1846 PLACE: ,,PA  
 DIED: 25 FEB 1885 PLACE: Jefferson Twp,Jackson,Ohio  
 BUR.: FEB 1885 PLACE: ,Jackson,Ohio

Father: William Henry WILLIAMS-113

Mother: Emma CARSON-114

OTHER WIVES:

WIFE Elizabeth HARGER 1st wife-55

BORN: 1827 PLACE: ,Allegheny,PA  
 CHR.: PLACE:  
 DIED: ABT 1861 PLACE: ,,Ohio  
 BUR.: PLACE:

Father:

Mother:

OTHER HUSBANDS:

SEX CHILDREN LIST EACH CHILD (LIVING OR DEAD)  
 M/F IN ORDER OF BIRTH

1. NAME: Francis T. WILLIAMS-56 SPOUSE:  
 --- BORN: 1848 PLACE: ,,PA  
 M MARR: PLACE:  
 DIED: ABT 1855 PLACE:

2. NAME: William Asbury WILLIAMS-57 SPOUSE:  
 --- BORN: 15 JUN 1852 PLACE: ,,PA  
 M MARR: PLACE:  
 DIED: 7 FEB 1885 PLACE: ,Jackson,Ohio

3. NAME: Gertrude Leslie WILLIAMS-15 SPOUSE: Thomas Jay HARRISON-14  
 --- BORN: 27 AUG 1853 PLACE: ,Armstrong,Pennsylvania  
 F MARR: 20 JUL 1871 PLACE: ,Jackson,Ohio  
 DIED: 26 NOV 1893 PLACE: Bethany,HARRISON,Missouri,Burris Cem

4. NAME: Wildred Hortense WILLIAMS-58 SPOUSE:  
 --- BORN: 1856 PLACE: ,,Ohio  
 F MARR: PLACE:  
 DIED: PLACE:

5. NAME: Mary Florence WILLIAMS-59 SPOUSE:  
 --- BORN: 1858 PLACE: ,,Ohio  
 F MARR: PLACE:  
 DIED: 1935 PLACE: Cincinnati,Hamilton,Ohio

Name and Address of Submitter:

**RUTH C. McQUERRY**  
 2938 ROBERTA DR.  
 ORANGE, CA 92669

PHONE:



7/14/1987

FAMILY GROUP RECORD-7

Page 2

HUSBAND John WILLIAMS-54

YR OF BIRTH 1824

WIFE Elizabeth HARGER 1st wife-55

YR OF BIRTH 1827

SEX CHILDREN (CONTINUED)

6. NAME: Frances Augusta WILLIAMS Aunt Gusty-60

SPOUSE:

---- BORN: JAN 1859 PLACE: ,,Ohio

F MARR: PLACE:

DIED: 29 JAN 1922 PLACE: Cincinnati,Hamilton,Ohio

7/14/1987

Page 1

=====

HUSBAND Wayne HARRISON MCQUERRY-1

BORN: 28 SEP 1922 PLACE: St. Joseph, Buchanan, Missouri  
 CHR.: PLACE:  
 MARR: 21 DEC 1945 PLACE: Westboro, Atchison, Missouri  
 DIED: PLACE:  
 BUR.: PLACE:

Father: James Madison MCQUERRY-2

Mother: Anna Lois HARRISON-3

OTHER WIVES:

=====

WIFE Ruth Verle COLLINS-121

BORN: 23 NOV 1923 PLACE: Westboro, Atchison, Missouri  
 CHR.: PLACE:  
 DIED: PLACE:  
 BUR.: PLACE:

Father:

Mother:

OTHER HUSBANDS:

=====

SEX CHILDREN LIST EACH CHILD (LIVING OR DEAD)  
M/F IN ORDER OF BIRTH

1. NAME: Thomas Owen MCQUERRY-122 SPOUSE: Kathleen Evelyn CLEGG Kathy-126  
 --- BORN: 1 OCT 1947 PLACE: Norfolk, Norfolk, Virginia  
 M MARR: 30 AUG 1969 PLACE: Orange, Orange, California, St. Paul's UNC  
 DIED: PLACE:

2. NAME: Patricia Ann MCQUERRY-123 SPOUSE: Danny Lee USARY Dan-129  
 --- BORN: 24 OCT 1949 PLACE: Sunflower, Johnson, Kansas  
 F MARR: 27 JAN 1968 PLACE: Orange, Orange, California, St. Paul's UNC  
 DIED: PLACE:

3. NAME: Samuel Allen MCQUERRY-124 SPOUSE: Alena Adele ZELENA Adele-132  
 --- BORN: 13 DEC 1950 PLACE: Sunflower, Johnson, Kansas  
 M MARR: 19 MAY 1979 PLACE: Orange, Orange, California, Irvine Park  
 DIED: PLACE:

4. NAME: Bruce Dean MCQUERRY-125 SPOUSE:  
 --- BORN: 9 MAY 1953 PLACE: Imperial Beach, San Diego, California  
 M MARR: PLACE:  
 DIED: PLACE:

5. NAME: SPOUSE:  
 --- BORN: PLACE:  
 MARR: PLACE:  
 DIED: PLACE:

=====

Name and Address of Submitter:

**RUTH C. McQUERRY**

2938 ROBERTA DR.

PHONE:

ORANGE, CA 92669

=====



7/14/1987

Page 1

=====

HUSBAND Thomas Owen MCQUERRY-122

-----

BORN: 1 OCT 1947 PLACE: Norfolk,Norfolk,Virginia  
CHR.: 28 MAR 1948 PLACE: Westboro,Atchison,Missouri,Methodist Church  
MARR: 30 AUG 1969 PLACE: Orange,Orange,California,St. Paul's UMC  
DIED: PLACE:  
BUR.: PLACE:

Father: Wayne HARRISON MCQUERRY-1

Mother: Ruth Verle COLLINS-121

OTHER WIVES: Marjorie SMITH,Helen MCKENNA

=====

WIFE Kathleen Evelyn CLEGG Kathy-126

-----

BORN: 16 JUN 1950 PLACE: Las Vegas,Clark,Nevada  
CHR.: PLACE:  
DIED: PLACE:  
BUR.: PLACE:

Father:

Mother:

OTHER HUSBANDS:

=====

SEX CHILDREN LIST EACH CHILD (LIVING OR DEAD)  
M/F IN ORDER OF BIRTH

-----

1. NAME: Suzanne Marie MCQUERRY-127 SPOUSE:  
---- BORN: 7 APR 1971 PLACE: Tarawa Terrace,Onslow,North Carolina,Caap Lejeune  
F MARR: PLACE:  
DIED: PLACE:

-----

2. NAME: Shane Michael MCQUERRY-128 SPOUSE:  
---- BORN: 15 FEB 1973 PLACE: Newport Beach,Orange,California,Hoag Memorial Ho  
M MARR: PLACE:  
DIED: PLACE:

-----

3. NAME: SPOUSE:  
---- BORN: PLACE:  
MARR: PLACE:  
DIED: PLACE:

-----

4. NAME: SPOUSE:  
---- BORN: PLACE:  
MARR: PLACE:  
DIED: PLACE:

-----

5. NAME: SPOUSE:  
---- BORN: PLACE:  
MARR: PLACE:  
DIED: PLACE:

=====

Name and Address of Submitter:

RUTH C. McQUERRY  
2938 ROBERTA DR.  
ORANGE, CA 92669

PHONE:

7/14/1987

Page 1

=====

HUSBAND Thomas Owen MCQUERRY-122

-----

BORN: 1 OCT 1947 PLACE: Norfolk,Norfolk,Virginia

CHR.: 28 MAR 1948 PLACE: Westboro,Atchison,Missouri,Methodist Church

MARR: 3 FEB 1984 PLACE: Manassus,Prince William,Virginia

DIED: PLACE:

BUR.: PLACE:

Father: Wayne HARRISON MCQUERRY-1

Mother: Ruth Verle COLLINS-121

OTHER WIVES: Kathleen CLEGG,Marjorie SMITH

=====

WIFE Helen Marie MCKENNA-134

-----

BORN: 12 JAN 1955 PLACE: ,,New York

CHR.: PLACE:

DIED: PLACE:

BUR.: PLACE:

Father:

Mother:

OTHER HUSBANDS:

=====

SEX CHILDREN LIST EACH CHILD (LIVING OR DEAD)  
M/F IN ORDER OF BIRTH

-----

1. NAME: Meghan Colleen MCQUERRY-135 SPOUSE:

---- BORN: 15 DEC 1984 PLACE: Ft. Belvoir,Fairfax,Virginia

F MARR: PLACE:

DIED: PLACE:

-----

2. NAME: SPOUSE:

---- BORN: PLACE:

MARR: PLACE:

DIED: PLACE:

-----

3. NAME: SPOUSE:

---- BORN: PLACE:

MARR: PLACE:

DIED: PLACE:

-----

4. NAME: SPOUSE:

---- BORN: PLACE:

MARR: PLACE:

DIED: PLACE:

-----

5. NAME: SPOUSE:

---- BORN: PLACE:

MARR: PLACE:

DIED: PLACE:

=====

Name and Address of Submitter:

RUTH C. McQUERRY  
2938 ROBERTA DR.  
ORANGE, CA 92669

PHONE:

-----

7/14/1987

Page 1

HUSBAND Danny Lee USARY Dan-129

BORN: 5 MAY 1946 PLACE: Johnson City,Carter,Tennessee  
 CHR.: PLACE:  
 MARR: 27 JAN 1968 PLACE: Orange,Orange,California,St. Paul's UMC  
 DIED: PLACE:  
 BUR.: PLACE:  
 Father:  
 Mother:  
 OTHER WIVES:

WIFE Patricia Ann MCQUERRY-123

BORN: 24 OCT 1949 PLACE: Sunflower,Johnson,Kansas  
 CHR.: 15 DEC 1957 PLACE: Los Angeles,Los Angeles,California,Woodcrest MC  
 DIED: PLACE:  
 BUR.: PLACE:  
 Father: Wayne HARRISON MCQUERRY-1  
 Mother: Ruth Verle COLLINS-121  
 OTHER HUSBANDS:

SEX CHILDREN LIST EACH CHILD (LIVING OR DEAD)  
 M/F IN ORDER OF BIRTH

1. NAME: Christina Marie USARY-130 SPOUSE:  
 --- BORN: 6 JUL 1969 PLACE: Anaheim,Orange,California  
 F MARR: PLACE:  
 DIED: PLACE:

2. NAME: Jared Alexander USARY-131 SPOUSE:  
 --- BORN: 24 JAN 1973 PLACE: Anaheim,Orange,California  
 M MARR: PLACE:  
 DIED: PLACE:

3. NAME: SPOUSE:  
 --- BORN: PLACE:  
 MARR: PLACE:  
 DIED: PLACE:

4. NAME: SPOUSE:  
 --- BORN: PLACE:  
 MARR: PLACE:  
 DIED: PLACE:

5. NAME: SPOUSE:  
 --- BORN: PLACE:  
 MARR: PLACE:  
 DIED: PLACE:

Name and Address of Submitter:

**RUTH C. McQUERRY**  
 2938 ROBERTA DR.  
 ORANGE, CA 92669  
 PHONE:



7/14/1987

Page 1

=====

HUSBAND Samuel Allen MCQUERRY-124

BORN: 13 DEC 1950 PLACE: Sunflower,Johnson,Kansas  
 CHR.: 15 DEC 1957 PLACE: Los Angeles,Los Angeles,California,Woodcrest MC  
 MARR: 19 MAY 1979 PLACE: Orange,Orange,California,Irvine Park  
 DIED: PLACE:  
 BUR.: PLACE:

Father: Wayne HARRISON MCQUERRY-1

Mother: Ruth Verle COLLINS-121

OTHER WIVES:

=====

WIFE Alena Adele ZELENA Adele-132

BORN: 23 FEB 1954 PLACE: Canton,Stark,Ohio  
 CHR.: PLACE:  
 DIED: PLACE:  
 BUR.: PLACE:

Father:

Mother:

OTHER HUSBANDS:

=====

SEX CHILDREN LIST EACH CHILD (LIVING OR DEAD)  
M/F IN ORDER OF BIRTH

1. NAME: SPOUSE:  
 --- BORN: PLACE:  
 MARR: PLACE:  
 DIED: PLACE:

2. NAME: SPOUSE:  
 --- BORN: PLACE:  
 MARR: PLACE:  
 DIED: PLACE:

3. NAME: SPOUSE:  
 --- BORN: PLACE:  
 MARR: PLACE:  
 DIED: PLACE:

4. NAME: SPOUSE:  
 --- BORN: PLACE:  
 MARR: PLACE:  
 DIED: PLACE:

5. NAME: SPOUSE:  
 --- BORN: PLACE:  
 MARR: PLACE:  
 DIED: PLACE:

=====

Name and Address of Submitter:

**RUTH C. McQUERRY**  
 2938 ROBERTA DR.  
 ORANGE, CA 92669

PHONE:

7/14/1987

Page 1

HUSBAND Thomas Jay HARRISON-14

BORN: ~~9 JAN 1846~~ <sup>OK/Stat.</sup> PLACE: ,Jackson,Ohio  
 CHR.: PLACE:  
 MARR: 20 JUL 1871 PLACE: ,Jackson,Ohio  
 DIED: ~~10 NOV 1943~~ PLACE: Bethany,HARRISON,Missouri  
 BUR.: ~~13 NOV 1943~~ <sup>SEP</sup> PLACE: Bethany,HARRISON,Missouri,Burris Cem  
 Father: Nelson HARRISON-46 <sup>10 Sept. 1943</sup>  
 Mother: Margaret BUCK-47  
 OTHER WIVES:

WIFE Gertrude Leslie WILLIAMS-15

BORN: 27 AUG 1853 PLACE: ,Armstrong,Pennsylvania  
 CHR.: PLACE:  
 DIED: 26 NOV 1893 PLACE: Bethany,HARRISON,Missouri,Burris Cem  
 BUR.: PLACE: Bethany,HARRISON,Missouri,Burris Cem  
 Father: John WILLIAMS-54  
 Mother: Elizabeth HARGER 1st wife-55  
 OTHER HUSBANDS:

SEX CHILDREN LIST EACH CHILD (LIVING OR DEAD)  
 M/F IN ORDER OF BIRTH

1. NAME: Grace HARRISON-16 SPOUSE:  
 --- BORN: 6 OCT 1872 PLACE: Jefferson Twp,Jackson,Ohio  
 F MARR: PLACE:  
 DIED: 18 JUN 1899 PLACE: ,,Missouri

2. NAME: Cora Lee HARRISON-17 SPOUSE:  
 --- BORN: 4 FEB 1875 PLACE: ,Jackson,Ohio  
 F MARR: PLACE:  
 DIED: 10 SEP 1920 PLACE: Bethany,HARRISON,Missouri

3. NAME: John Scott HARRISON-18 SPOUSE:  
 --- BORN: ~~2 NOV 1877~~ <sup>11 Feb.</sup> PLACE: ,Jackson,Ohio  
 M MARR: PLACE:  
 DIED: 6 DEC 1966 PLACE: Green Forest,Carroll,Arkansas

4. NAME: Nelson Burr HARRISON-19 SPOUSE:  
 --- BORN: 11 OCT 1879 PLACE: ,Jackson,Ohio  
 M MARR: PLACE:  
 DIED: 28 AUG 1972 PLACE: ,HARRISON,Missouri

5. NAME: Isaac Fletcher HARRISON-20 SPOUSE:  
 --- BORN: 14 JAN 1882 PLACE: ,HARRISON,Missouri  
 M MARR: PLACE:  
 DIED: 15 JAN 1977 PLACE: ,Cullman,Alabama

Name and Address of Submitter:

RUTH C. McQUERRY  
 2938 ROBERTA DR.  
 ORANGE, CA 92669

PHONE:



=====

HUSBAND Thomas Jay HARRISON-14

YR OF BIRTH 1846

=====

WIFE Gertrude Leslie WILLIAMS-15

YR OF BIRTH 1853

=====

SEX CHILDREN (CONTINUED)

=====

6. NAME: Cary WILLIAMS HARRISON-21 SPOUSE:

---- BORN: 19 OCT 1884 PLACE: ,HARRISON, Missouri

M MARR: PLACE:

DIED: 9 JUL 1968 PLACE: ,,Missouri,Auto Accident

=====

7. NAME: Gertrude Emma HARRISON-22 SPOUSE:

---- BORN: 5 SEP 1887 PLACE: Bethany,HARRISON, Missouri

F MARR: PLACE:

DIED: 5 OCT 1974 PLACE: Grant City,Worth, Missouri

=====

8. NAME: May HARRISON-23 SPOUSE:

---- BORN: 2 MAY 1890 PLACE: Bethany,HARRISON, Missouri

F MARR: PLACE:

DIED: 2 MAY 1890 PLACE: Bethany,HARRISON, Missouri

=====

9. NAME: Anna Lois HARRISON-3 SPOUSE: James Madison MCQUERRY-2

---- BORN: 15 SEP 1891 PLACE: Bethany,HARRISON, Missouri

F MARR: 8 FEB 1921 PLACE: Bethany,HARRISON, Missouri

DIED: 9 APR 1984 PLACE: Bethany,HARRISON, Missouri,Noll Hospital

=====



# Family Group Record

13 Feb 1998

Page 1

<b>Husband's name</b>		Thomas Jay Harrison-958	
Born	9 Jan 1846	Place	Jackson Co, Ohio
Chr.		Place	
Mar.	20 Jul 1871	Place	Jackson Co, Ohio
Died	10 Sep 1943	Place	Bethany, Harrison Co, MO
Bur.	13 Sep 1943	Place	Cypress Tp, Harrison Co, MO, Burris Cem
Father	Nelson Harrison-1032	Mother	Margaret BUCK-1033
Husband's other wives			

<b>Wife's name</b>		Gertrude Leslie WILLIAMS-959	
Born	27 Aug 1853	Place	Armstrong Co, Pennsylvania
Chr.		Place	
Died	26 Nov 1893	Place	Bethany, Harrison Co, Missouri
Bur.	Nov 1893	Place	Cypress Tp, Harrison Co, MO, Burris Cem
Father	John WILLIAMS-1040	Mother	Elizabeth HARGER-1041
Wife's other husbands			

**Children** This family has 9 children, listed by order of birth. (Other children are shown on subsequent pages)

1	Sex	Name	Spouse
	F	Grace Harrison-960	
Born	6 Oct 1872	Place	Jefferson Tp, Jackson Co, Ohio
Chr.		Place	
Mar.		Place	
Died	18 Jun 1899	Place	Bethany, Harrison Co, Missouri
Bur.	Jun 1899	Place	Cypress Tp, Harrison Co, MO, Burris Cem

2	Sex	Name	Spouse
	F	Cora LEE Harrison-961	
Born	4 Feb 1875	Place	Jefferson Tp, Jackson Co, Ohio
Chr.		Place	
Mar.		Place	
Died	10 Sep 1920	Place	Bethany, Harrison Co, Missouri
Bur.	Sep 1920	Place	Cypress Tp, Harrison Co, MO, Burris Cem

3	Sex	Name	Spouse
	M	John Scott Harrison-962	Zilla May Darrow-968
Born	11 Feb 1877	Place	Jefferson Twp, Jackson Co, Ohio
Chr.		Place	
Mar.	3 Aug 1910	Place	Prosser, Benton Co, Washington
Died	6 Dec 1966	Place	Portland, Multnomah Co, Oregon
Bur.	Dec 1966	Place	Carroll Co, Arkansas

4	Sex	Name	Spouse
	M	Nelson Burr Harrison-963	Emma Eunice LINK-972
Born	11 Oct 1879	Place	Jefferson Tp, Jackson Co, Ohio
Chr.		Place	
Mar.	18 Sep 1912	Place	Hatfield, Harrison Co, Missouri
Died	28 Aug 1972	Place	Lockwood, Dade Co, Missouri
Bur.	30 Aug 1972	Place	Cypress Tp, Harrison Co, MO, Burris Cem

5	Sex	Name	Spouse
	M	Isaac Fletcher Harrison-964	Margaret M. MCCUE-978
Born	14 Jan 1882	Place	Bethany, Harrison Co, Missouri
Chr.		Place	
Mar.	8 Jan 1913	Place	Birmingham, Jefferson Co, Alabama
Died	15 Jan 1977	Place	Cullman, Cullman Co, Alabama
Bur.	18 Jan 1977	Place	Birmingham, Jefferson Co, AL, Elmwood Cem

**Other Marriages:**  
 Child# 5: Isaac Fletcher Harrison-964 also married:  
 [2] Kathleen (Quinn) THOMPSON widow-1052, m. 1957, Cullman, Cullman Co, Alabama

**Notes and Source Citations:**  
 Husband: Thomas Jay Harrison-958  
 BIRTH-MARRIAGE-CHILDREN-DEATH: Thomas Jay Harrison Family Bible; 1846-1974;  
 ILLUSTRATED DOMESTIC BIBLE, by Rev. Ingram Corbin, M.A.; publisher, printer,

Husband's name

Thomas Jay Harrison-958

Wife's name

Gertrude Leslie WILLIAMS-959

Children

This family has 9 children, listed by order of birth.

6	Sex M	Name Cary WILLIAMS Harrison-965	Spouse Laura Ina STEWART-987
Born	19 Oct 1884	Place Bethany, Harrison Co, Missouri	
Chr.		Place	
Mar.	6 Dec 1914	Place Eagleville, Harrison Co, Missouri	Mria-331
Died	9 Jul 1968	Place Cameron, Clinton Co, Missouri	
Bur.	12 Jul 1968	Place Union Tp, Harrison Co, MO, Allen Cem	
7	Sex F	Name Gertrude Emma Harrison-966	Spouse Willard Henry LINK-992
Born	5 Sep 1887	Place Bethany, Harrison Co, Missouri	
Chr.		Place	
Mar.	24 Nov 1909	Place Bethany, Harrison Co, Missouri	Mria-332
Died	5 Oct 1974	Place Grant City, Worth Co, Missouri	
Bur.	8 Oct 1974	Place Mt. Ayr, Ringgold Co, Iowa, Rose Hill Cem	
8	Sex F	Name May Harrison-967	Spouse
Born	2 May 1890	Place Bethany, Harrison Co, Missouri	
Chr.		Place	
Mar.		Place	
Died	2 May 1890	Place Bethany, Harrison Co, Missouri	
Bur.	May 1890	Place Cypress Tp, Harrison Co, MO, Burriss Cem	
9	Sex F	Name Anna Lois Harrison-644	Spouse James Madison MCQUERRY-643
Born	15 Sep 1891	Place , Harrison Co, Missouri	
Chr.		Place	
Mar.	8 Feb 1921	Place Bethany, Harrison Co, Missouri	Mria-224
Died	9 Apr 1984	Place Bethany, Harrison Co, Missouri	
Bur.	12 Apr 1984	Place , Mercer Co, Missouri, Hamilton Cem	

Other Marriages:

Notes and Source Citations:

and print date not identified, preface, by "The Editor", ends with name "Camberwell", and date 15 Aug. 1847; Family Records section at end of book; in possession of preparers of this document.

BIRTH-MARRIAGE-SPOUSE-CHILDREN: Obituary of Thomas Jay Harrison, newspaper and date, not identified; 1846-1943;;; photocopy in possession of the preparers of this document; NOTE: This newspaper clipping found in the Willard and Emma (Harrison) Link Family Bible. Virginia (Link) Milano made copies and sent one to us. It is believed this obituary was published in the Bethany Republican-Clipper, Bethany, MO, shortly after 11 Sept. 1943.

PARENTS-DEATH: Death Certificate, Thomas Jay Harrison, Registration District 733, Primary Registration No. 3022, State File No. 34314 (possibly 34814); 1943;; Division of Health, Bureau of Vital Records, P. O. Box 570, Jefferson City, MO 65102;; certified copy in possession of preparers of this document; NOTE: Death Certificate shows death date as 10 Sept. 1943; the T. J. Harrison Family Bible record and the obituary show death date as 11 Sept. 1943

BIRTH,DEATH YEARS-BURIAL: HARRISON COUNTY MISSOURI CEMETERY RECORDS by the Harrison County Genealogical Society, Bethany, MO; mid 1800s-1985; Copyright 1985, Harrison County Genealogical Society, Printed by Anundsen Pub. Co., Decorah, Iowa; page 93; copy in possession of preparers of this document.

RESIDENCE-CHILDREN: 1880 U.S. Census, Grant Township, Harrison County, MO; 1880; page 14, family no. 91;; National Archives, Laguna Niguel, CA, microfilm number T9, roll no. 689.

Husband's name

Thomas Jay Harrison-958

Wife's name

Gertrude Leslie WILLIAMS-959

Notes and Source Citations (Continued from previous page.)

RESIDENCE-CHILDREN: 1900 U.S. Census, Bethany Township, Harrison County, MO; 1900; Supervisor Dist. 144, Enumeration Dist. 93, Sheet 5, Family no. 96;; National Archives, Laguna Niguel, CA, microfilm no. T623, roll no. 857.

Wife: Gertrude Leslie WILLIAMS-959

BIRTH-MARRIAGE-CHILDREN-DEATH: Thomas Jay Harrison Family Bible; 1846-1974; ILLUSTRATED DOMESTIC BIBLE, by Rev. Ingram Corbin, M.A.; publisher, printer, and print date not identified, preface, by "The Editor", ends with name "Camberwell", and date 15 Aug. 1847; Family Records section at end of book; in possession of Wayne and Ruth McQuerry.

BIRTH PLACE: George W. Wanamaker, HISTORY OF HARRISON COUNTY, MISSOURI; abt 1850-1920; Historical Publishing Company, Topeka, Kansas & Indianapolis, Indiana; pages 494-496; Bethany Public Library, Bethany, Missouri; NOTE: Typed transcript and photocopy (received from Wilma and Don Witman in Feb., 1992) in possession of preparers of this document. Wanamaker says (page 494) that Gertrude Leslie Williams was born in "Westmoreland County, Pennsylvania". The T. J. Harrison Family Bible record shows she was born in "Armstrong Co., Penn."

SPOUSE-DEATH: Obituary of Gertrude Harrison, newspaper and date not identified; 1893;; photocopy in possession of the preparers of this document; NOTE: This newspaper clipping found in the Willard and Emma (Harrison) Link Family Bible. Virginia (Link) Milano made copies and sent one to us. It is believed this obituary was published in one of the Bethany, MO, newspapers shortly after 27 Nov. 1893.

BIRTH,DEATH YEARS-BURIAL: HARRISON COUNTY MISSOURI CEMETERY RECORDS by the Harrison County Genealogical Society, Bethany, MO; mid 1800s-1985; Copyright 1985, Harrison County Genealogical Society, Printed by Anundsen Pub. Co., Decorah, Iowa; page 93; copy in possession of preparers of this document.

RESIDENCE-CHILDREN: 1880 U.S. Census, Grant Township, Harrison County, MO; 1880; page 14, family no. 91;; National Archives, Laguna Niguel, CA, microfilm number T9, roll no. 689.

CHILDREN: 1900 U.S. Census, Bethany Township, Harrison County, MO; 1900; Supervisor Dist. 144, Enumeration Dist. 93, Sheet 5, Family no. 96;; National Archives, Laguna Niguel, CA, microfilm no. T623, roll no. 857.

Child #1: Grace Harrison-960

BIRTH-DEATH: Thomas Jay Harrison Family Bible; 1846-1974; ILLUSTRATED DOMESTIC BIBLE, by Rev. Ingram Corbin, M.A.; publisher, printer, and print date not identified, preface, by "The Editor", ends with name "Camberwell", and date 15 Aug. 1847; Family Records; in possession of Ruth & Wayne McQuerry.

BIRTH-DEATH: Obituary of Miss Grace Harrison, newspaper and date published not identified; 1872-1899;; photocopy in possession of the preparers of this document; NOTE: This newspaper clipping found in the Willard and Emma (Harrison) Link Family Bible. Virginia (Link) Milano made copies and sent one to us. It is believed this obituary was published in one of the Bethany, MO, newspapers shortly after 18 June 1899. Obituary shows birth date as "Sunday, October 9, 1872". Family Bible shows birth date as "Sunday, Oct. 6, 1872". PAF "Facts & Fun" shows that October 6, 1872, was on a Sunday.

BIRTH,DEATH YEARS-BURIAL: HARRISON COUNTY MISSOURI CEMETERY RECORDS by the Harrison County Genealogical Society, Bethany, MO; mid 1800s-1985; Copyright 1985, Harrison County Genealogical Society, Printed by Anundsen Pub. Co., Decorah, Iowa; page 93; copy in possession of preparers of this document.



Husband's name

Thomas Jay Harrison-958

Wife's name

Gertrude Leslie WILLIAMS-959

Notes and Source Citations (Continued from previous page.)

RESIDENCE-PARENTS-SIBLINGS: 1880 U.S. Census, Grant Township, Harrison County, Missouri; 1880; page 14, family no. 91;; National Archives, Laguna Niguel, CA, microfilm number T9, roll no. 689.

Child #2: Cora LEE Harrison-961

BIRTH-PARENTS-SIBLINGS-DEATH: Thomas Jay Harrison Family Bible; 1846-1974; ILLUSTRATED DOMESTIC BIBLE, by Rev. Ingram Corbin, M.A.; publisher, printer, and print date not identified, preface, by "The Editor", ends with name "Camberwell", and date 15 Aug. 1847; Family Records section at end of book; in possession of Wayne and Ruth McQuerry.

BIRTH-PARENTS-SIBLINGS-DEATH: Obituary of Cora Lee Harrison, newspaper and date, not identified; 1875-1920;;; photocopy in possession of the preparers of this document; NOTE: This newspaper clipping found in the Willard and Emma (Harrison) Link Family Bible. Virginia (Link) Milano made copies and sent one to us. It is believed this obituary was published in one of the Bethany, MO, newspapers shortly after 10 Sept. 1920.

BIRTH,DEATH YEARS-BURIAL: HARRISON COUNTY MISSOURI CEMETERY RECORDS by the Harrison County Genealogical Society, Bethany, MO; mid 1800s-1985; Copyright 1985, Harrison County Genealogical Society, Printed by Anundsen Pub. Co., Decorah, Iowa; page 93; copy in possession of preparers of this document.

RESIDENCE-SIBLINGS: 1880 U.S. Census, Grant Township, Harrison County, MO; 1880; page 14, family no. 91;; National Archives, Laguna Niguel, CA, microfilm number T9, roll no. 689.

RESIDENCE-SIBLINGS: 1900 U.S. Census, Bethany Township, Harrison County, MO; 1900; Supervisor Dist. 144, Enumeration Dist. 93, Sheet 5, Family no. 96;; National Archives, Laguna Niguel, CA, microfilm no. T623, roll no. 857.

Child #3: John Scott Harrison-962

BIRTH-DEATH: Thomas Jay Harrison Family Bible; 1846-1974; ILLUSTRATED DOMESTIC BIBLE, by Rev. Ingram Corbin, M.A.; publisher, printer, and print date not identified, preface, by "The Editor", ends with name "Camberwell", and date 15 Aug. 1847; Family Records section at end of book; in possession of Wayne and Ruth McQuerry.

BIRTH-MARRIAGE-SPOUSE-CHILDREN-DEATH-BURIAL: Lois (Harrison) McQuerry, personal communications (verbal); 1877-1966;;;.

MARRIAGE-SPOUSE-CHILDREN-DEATH-BURIAL: Mary Eloise (Harrison) Nichols, personal communications (verbal); 1877-1966;;;.

RESIDENCE-SIBLINGS: 1880 U.S. Census, Grant Township, Harrison County, MO; 1880; page 14, family no. 91;; National Archives, Laguna Niguel, CA, microfilm number T9, roll no. 689.

RESIDENCE-SIBLINGS: 1900 U.S. Census, Bethany Township, Harrison County, MO; 1900; Supervisor Dist. 144, Enumeration Dist. 93, Sheet 5, Family no. 96;; National Archives, Laguna Niguel, CA, microfilm no. T623, roll no. 857.

Child #4: Nelson Burr Harrison-963

BIRTH-DEATH: Thomas Jay Harrison Family Bible; 1846-1974; ILLUSTRATED DOMESTIC BIBLE, by Rev. Ingram Corbin, M.A.; publisher, printer, and print date not identified, preface, by "The Editor", ends with name "Camberwell", and date 15 Aug. 1847; Family Records section at end of book; in possession

Husband's name

Thomas Jay Harrison-958

Wife's name

Gertrude Leslie WILLIAMS-959

Notes and Source Citations (Continued from previous page.)

of Wayne and Ruth McQuerry.

**MARRIAGE:** Marriage of Nelson B. Harrison and Emma Eunice Link; 1912; Harrison County, Missouri, Marriage Records, Book 7, 1909-1917;; page 202; Married at her home in Hatfield, MO, by L. C. Swan, Minister of the gospel.

**MARRIAGE:** Invitation to marriage of Emma Eunice Link and Nelson Burr Harrison; 1912;;; copy in possession of preparers of this document; NOTE: They were married at "high noon" at the home of Mr. & Mrs. Jacob H. Link, Hatfield, MO.

**BIRTH-MARRIAGE-SPOUSE-CHILDREN:** Obituary of Nelson Burr Harrison, newspaper and date, not identified; 1879-1972;;; photocopy in possession of the preparers of this document; NOTE: This newspaper clipping found in the Willard and Emma (Harrison) Link Family Bible. Virginia (Link) Milano made copies and sent one to us. It is believed this obituary was published in the Bethany Republican-Clipper, Bethany, MO, shortly after 28 Aug. 1972.

**BIRTH,DEATH YEARS-BURIAL:** HARRISON COUNTY MISSOURI CEMETERY RECORDS by the Harrison County Genealogical Society, Bethany, MO; mid 1800s-1985; Copyright 1985, Harrison County Genealogical Society, Printed by Anundsen Pub. Co., Decorah, Iowa; page 93; copy in possession of preparers of this document.

**RESIDENCE-SIBLINGS:** 1880 U.S. Census, Grant Township, Harrison County, MO; 1880; page 14, family no. 91;; National Archives, Laguna Niguel, CA, microfilm number T9, roll no. 689.

**RESIDENCE-SIBLINGS:** 1900 U.S. Census, Bethany Township, Harrison County, MO; 1900; Supervisor Dist. 144, Enumeration Dist. 93, Sheet 5, Family no. 96;; National Archives, Laguna Niguel, CA, microfilm no. T623, roll no. 857.

**Child #5: Isaac Fletcher Harrison-964**

**BIRTH:** Thomas Jay Harrison Family Bible; 1846-1974; ILLUSTRATED DOMESTIC BIBLE, by Rev. Ingram Corbin, M.A.; publisher, printer, print date not identified; preface, by "The Editor", ends with name "Camberwell", and date 15 Aug. 1847; Family Records section at end of book; Bible in possession of the preparers of this document.

**MARRIAGE-CHILDREN:** Lois (Harrison) McQuerry, Sister Jane Frances Harrison, OSB, Sister Eleanor Harrison, OSB, and Joseph Edward Harrison, personal communications, verbal; 1913-1977;;;.

**MARRIAGE-CHILDREN-BIOGRAPHY-DEATH:** "Isaac Fletcher Harrison -- Cullman Engineer Will be Remembered by Monument", THE CULLMAN TIMES, Cullman, Alabama; 1882-1977; ;issue dated 23 Jan. 1977, page 4A; copy in possession of preparers.

**SPOUSE-CHILDREN-BURIAL:** Obituary of Isaac Fletcher Harrison, THE CULLMAN TIMES, Cullman, Alabama; 1977;; issue dated 18 Jan. 1977, page 5; copy in possession of preparers of this document.

**PARENTS-SIBLINGS:** 1880 U.S. Census, Grant Township, Harrison County, Missouri; 1880; page 14, family no. 91;; National Archives, Laguna Niguel, California, microfilm number T9, roll no. 689.

**RESIDENCE-SIBLINGS:** 1900 U.S. Census, Bethany Township, Harrison County, MO; 1900; Supervisor Dist. 144, Enumeration Dist. 93, Sheet 5, Family no. 96;; National Archives, Laguna Niguel, CA, microfilm no. T623, roll no. 857.

Husband's name

Thomas Jay Harrison-958

Wife's name

Gertrude Leslie WILLIAMS-959

Notes and Source Citations (Continued from previous page.)

**Child #6: Cary WILLIAMS Harrison-965**

**BIRTH-DEATH:** Thomas Jay Harrison Family Bible; 1846-1974; ILLUSTRATED DOMESTIC BIBLE, by Rev. Ingram Corbin, M.A.; publisher, printer, and print date not identified, preface, by "The Editor", ends with name "Camberwell", and date 15 Aug. 1847; Family Records section at end of book; in possession of preparers of this document.

**MIDDLE NAME:;;;;;** NOTE: Lois (Harrison) McQuerry said middle name was "Williams" after mother's maiden name. T. J. Harrison Family Bible, Family Records shows only middle initial, "W.". Obituary and Memorial Card show name as "Cary William Harrison". 1900 U. S. Census lists him as "Cary W". Per Lois (Harrison) Burns, his family, and, apparently he (at least in his later years), believed/considered middle name to be "William", not "Williams".

**MARRIAGE;** Carey (sic) W. Harrison and Ina Stewart; 1914; Harrison County, MO., Marriage records; Book 7, 1909-1917, page 375;; NOTE: Married at Eagleville, Missouri by Francis J. Long, M. E. Minister.

**BIRTH-PARENTS-MARRIAGE-CHILDREN:** Obituary of Cary William Harrison, BETHANY (Missouri) REPUBLICAN-CLIPPER; 1884-1968; issue dated 14 Aug. 1968;; photocopy in possession of the preparers of this document; NOTE: Death resulted from automobile accident near Cameron, Missouri.

**BIRTH-DEATH-BURIAL:** Memorial Card, Cary William Harrison; 1884-1968;; copy in possession of preparers of this document.

**BIRTH,DEATH YEARS-BURIAL:** HARRISON COUNTY MISSOURI CEMETERY RECORDS by the Harrison County Genealogical Society, Bethany, MO; mid 1800s-1985; Copyright 1985, Harrison County Genealogical Society, Printed by Anundsen Pub. Co., Decorah, Iowa; page 260; copy in possession of preparers of this document.

**PARENTS-SIBLINGS:** 1880 U.S. Census, Grant Township, Harrison County, MO; 1880; page 14, family no. 91;; National Archives, Laguna Niguel, CA, microfilm number T9, roll no. 689.

**RESIDENCE-SIBLINGS:** 1900 U.S. Census, Bethany Township, Harrison County, MO; 1900; Supervisor Dist. 144, Enumeration Dist. 93, Sheet 5, Family no. 96;; National Archives, Laguna Niguel, CA, microfilm no. T623, roll no. 857.

**Child #7: Gertrude Emma Harrison-966**

**BIRTH-DEATH:** Thomas Jay Harrison Family Bible; 1846-1974; ILLUSTRATED DOMESTIC BIBLE, by Rev. Ingram Corbin, M.A.; publisher, printer, and print date not identified, preface, by "The Editor", ends with name "Camberwell", and date 15 Aug. 1847; Family Records section at end of book; in possession of Wayne and Ruth McQuerry.

**MARRIAGE:** Willard H. Link and Gertrude E. Harrison; 1909; Harrison County, Missouri, Marriage Records; Book 6, 1904-1909, page 502;; NOTE: Married by Edgar P. Reed, Ordained Minister.

**MARRIAGE:** Willard H. Link and Gertrude E. Harrison; 1909; Marriage Certificate signed by Edgar P. Reed;; photocopy, provided by Virginia (Link) Milano, in possession of preparers of this document; NOTE: Witnesses were Orval Maize and Nelson B. Harrison.

**BIRTH-PARENTS-MARRIAGE-CHILDREN-BURIAL:** Obituary of Gertrude Emma Link, newspaper and date, not identified; 1887-1974;; photocopy in possession of preparers of this document; NOTE: This copy of a newspaper clipping provided



Husband's name

Thomas Jay Harrison-958

Wife's name

Gertrude Leslie WILLIAMS-959

Notes and Source Citations (Continued from previous page.)

by Virginia (Link) Milano.

**BIRTH-PARENTS-DEATH-BURIAL:** Death Certificate, Gertrude Emma Link; 1974; Division of Health, Bureau of Vital Records, P.O. Box 570, Jefferson City, Missouri 65102; Missouri State File No. 74 023485;; photo copy, provided by Virginia (Link) Milano, in possession of preparers of this document.

**RESIDENCE-SIBLINGS:** 1900 U.S. Census, Bethany Township, Harrison County, MO; 1900; Supervisor Dist. 144, Enumeration Dist. 93, Sheet 5, Family no. 96;; National Archives, Laguna Niguel, CA, microfilm no. T623, roll no. 857.

**Child #8: May Harrison-967**

**BIRTH-DEATH:** Thomas Jay Harrison Family Bible; 1846-1974; ILLUSTRATED DOMESTIC BIBLE, by Rev. Ingram Corbin, M.A.; publisher, printer, and print date not identified, preface, by "The Editor", ends with name "Camberwell", and date 15 Aug. 1847; Family Records; in possession of Wayne & Ruth McQuerry.

**DEATH YEAR-BURIAL:** HARRISON COUNTY MISSOURI CEMETERY RECORDS by the Harrison County Genealogical Society, Bethany, MO; mid 1800s-1985; Copyright 1985, Harrison County Genealogical Society, Printed by Anundsen Pub. Co., Decorah, Iowa; page 93; copy in possession of preparers of this document.

**Child #9: Anna Lois Harrison-644**

**BIRTH:** Thomas Jay Harrison Family Bible; 1846-1974; ILLUSTRATED DOMESTIC BIBLE, by Rev. Ingram Corbin, M.A.; publisher, printer, and print date not identified, preface, by "The Editor", ends with name "Camberwell", and date 15 Aug. 1847; Family Records section at end of book; in possession of Wayne and Ruth McQuerry.

**RESIDENCE-FATHER-SIBLINGS:** 1900 U.S. Census, Bethany Township, Harrison Co., MO; 1900; Supervisor's Dist. 144, Enumeration Dist. 93; Sheet 5, Family 93; National Archives, Laguna Niguel, CA, microfilm T623, roll no. 857.

**RESIDENCE-SCHOOL-OCCUPATION-CHURCH:** Lois (Harrison) McQuerry, personal communication;; verbal, audio tape interview and letters;; NOTES:

- (1) Letters include one dated 16 Jan. 1957 to "Dear Classmates of 1910". This was her input to a "Round Robin Letter" by the then living graduates of Bethany High School, Class of 1910.
- (2) Residence: Born and grew up on family farm south of Bethany. Following marriage Lois and husband lived in St. Joseph, MO, for about 3 years. Lois and husband moved to a farm northeast of Blythedale in the spring of 1924 where they lived until the fall of 1983 when they moved to a retirement hotel in Bethany, MO.
- (3) School: Lois graduated from Mitchelville Country School in 1906 and from Bethany High School in 1910. She then attend Northwest Missouri State Normal School (now Northwest Missouri State University), Maryville, MO, where she earned a Lifetime Teaching Certificate. She also studied music at Maryville.
- (4) Occupation: Taught school at Mt. Moriah, MO, until illness of an older sister prompted her to return home and care for the terminally ill sister. Following marriage she was a homemaker and farm wife.
- (5) Church Affiliation: Methodist.

**MARRIAGE:** James M. McQuerry of St. Joseph, Buchanan County, Missouri, and Anna Lois Harrison of Bethany Township, Harrison County, Missouri; 1921; Marriage Records, Harrison County Missouri, Bethany, MO; Book 9, 1920-1925; page 64.

Husband's name

Thomas Jay Harrison-958

Wife's name

Gertrude Leslie WILLIAMS-959

Notes and Source Citations (Continued from previous page.)

**MARRIAGE:** James McQuerry and Anna Lois Harrison; 1921; Certificate of Marriage signed by Alex Reid, Preacher of the Gospel, Methodist Episcopal Church;; in possession of Wayne and Ruth McQuerry; **NOTE:** Witnesses were Kate Reid and M. M. McQuerry.

**BIRTH-PARENTS-MARRIAGE-CHILDREN-DEATH-BURIAL:** Obituary of Anna Lois (Harrison) McQuerry, BETHANY REPUBLICAN CLIPPER; 1891-1984; issue dated 18 April 1984, page 11;; copy in possession of Wayne & Ruth McQuerry.

**BIRTH-PARENTS-DEATH:** Death Certificate; 1984; Division of Health, Bureau of Vital Records, P.O. Box 570, Jefferson City, MO 65102.

THOMAS JAY HARRISON, FARMER, SCHOLAR, TEACHER, LEGISLATOR, FARMER  
1846-1943

---

BOOM! CRASH! The sound of a wood door breaking, splintering. Startled students inside the Oak Hill, Ohio, Country School, on this Indian Summer day shortly before Christmas, 1877, just stared at the broken, splintered, door with a fence rail poking through. Then a hand came through the hole, unlocked and opened the door. Their teacher, Thomas Jay Harrison, stood in the doorway, with that fence rail, he used as a battering ram to thwart the students devious plan, still on his shoulder. He glared first at one small cluster of students and then another. Older boys, both those responsible for locking Mr. Harrison out when he went for his usual noon time walk and those who knew they would be suspected of the deed, became apprehensive. The one-room school had but one door and Teacher was blocking that exit. Escaping through a window was not an option; the boys knew, from experience, Teacher could move as fast as they could, if not faster, -- and he still had that fence rail on his shoulder. Deafening silence enveloped the school room, broken only by an occasional bird call from surrounding trees or a squirrel chattering as it scrounged for nuts to hide away for winter food. Not long before, these silent students had been chattering like magpies about what kind of treat Teacher might offer to induce them to unlock the door.

It was a custom during that period of time, in southern Ohio at least, for students to lock their teacher out of the school house sometime during the week or two preceding Christmas. They would let him/her in only after collecting a ransom, or treat, they deemed appropriate. According to a history of Jackson County, Ohio, the 1877 lock-out of T. J. Harrison was the last known such incident at Oak Hill School.

Thomas Jay Harrison, my maternal grandfather, was born 9 January 1846 near Oak Hill, Jackson County, Ohio. He was the youngest of seven children born to Nelson and Margaret (Buck) Harrison. Nelson, born in Rockingham County, Virginia, in 1811, came to Gallia County, Ohio, in 1825 with his parents William and Mary (Fawcett) Harrison. His siblings, except his oldest sister who was married and remained in Rockingham County, came to Gallia County at the same time. Margaret, born 20 March 1812 in Gallia County, Ohio, was the first child of Thomas and Susannah (Cherrington) Buck.

Nelson Harrison and Margaret Buck married in Gallia County, Ohio, on 19 August 1829. Nelson began farming for himself shortly after marriage. Tax records show Nelson was in Jackson County in 1832. He was assessed for one horse, valued at \$40.00, and two cattle valued at \$16.00. He had no "pleasure carriages" or money at interest. His total tax bill was 64.4 cents. Jackson County Tax Records show Nelson had two horses and five cattle in 1833. Total value of this personal property was \$120.00. In 1834 Nelson still had two horses but only three cattle. The 1840 US Census of Jackson County shows Nelson and Margaret had four children, a boy and a girl under five and a boy and girl between five and ten. Their fifth child was born later in 1840.



THOMAS JAY HARRISON, FARMER, SCHOLAR, TEACHER, LEGISLATOR, FARMER  
1846-1943

---

Margaret (Buck) Harrison died on 27 July 1846 -- six months, 18 days after the birth of Thomas Jay. Nelson married Naomi McNeal on 9 November 1847. Naomi, born 8 June 1813 in Ohio, was the daughter of a pioneer Ohio physician. Nelson and Naomi had no issue.

The 1850 US Census of Liberty Township, Jackson County, Ohio, shows Naomi and all seven of Nelson's children in his household. Nelson's occupation was "farmer" with real estate valued at \$3,000.

Sometime in the 1830s or 1840s, Nelson became involved in iron ore mining and smelting. Nelson's grandfather, Benjamin Fawcett, was heavily involved iron ore mining and smelting in Rockingham and, later, Bath, Counties, Virginia. Nelson's venture proved unsuccessful. When he died, in 1857, he was heavily in debt. He, or his estate, lost some, if not all, of his farm land holdings. Court records indicate the 60 acres that became the "home place" for Naomi and Thomas Jay may have been Naomi's inheritance.

Naomi was the only mother Thomas Jay ever knew. Thomas Jay became known as "T. J." and, in later life, as "Uncle Tommy." After Nelson died, when T. J. was only eleven, Naomi became his only parent. A deep bond, a deep admiration and mutual respect, developed between this stepmother-stepson and lasted throughout both their lives. She cared for and nurtured him through his young, formative, years; he looked after and took care of her during her old age.

Early in his life, T. J. developed a life-long love for learning, education, and an appreciation of music -- as a participant, not just a listener/spectator. In this respect, he was somewhat unique among his siblings and, as far as is known, his cousins. Was stepmother Naomi the prime motivator in developing these interests?

Sometime between 1850 and 1860 the family moved from Liberty Township to Jefferson township. The 1860 US Census of Jefferson Township, Jackson County, Ohio, shows Naomi as head of household and a farmer. Real estate was valued at \$3,000 (same as 1850); personal property was valued \$200. The household included five of her stepchildren -- Phoebe A., Susan, Mary, Maria and Thomas.

A Confederate Army, commanded by General James Longstreet, threatened to invade Ohio by fording the Ohio River near Gallopolis, Ohio, during the early part of the Civil War. T. J. joined other teenagers and old men shoring up Union forces in that area. The threat never materialized. T. J. and the others returned after "soldiering" for a week or so -- to the great relief of old timers anxious to get back to their farms and stores but to the dismay of teenagers basking in a new role as heroes and freedom from close parental supervision! Some youngsters relished "time on the town" where saloon keepers winked and interpreted dirt and grime on their smooth faces as beard stubble and dance hall girls flashed a wee bit more of their feminine charms than usual just to see the startled look on their cherubic faces as they flitted on to more affluent patrons.

THOMAS JAY HARRISON, FARMER, SCHOLAR, TEACHER, LEGISLATOR, FARMER  
1846-1943

---

Thomas Jay Harrison enrolled in the University of Ohio, Athens, Ohio, in the fall of 1865. Listed below are some of the classes he took and grades received:

<u>Term</u>	<u>Class</u>	<u>Grade</u>	<u>Term</u>	<u>Class</u>	<u>Grade</u>
Fall, 1865	Preparatory, First Class	94	Fall, 1867	Rhetoric and English Literature	96
Fall, 1865	Algebra	88	Winter, 1868	Mechanics and Hydrostatics	99
Spring, 1866	Virgil	94	Spring, 1868	History of Civilization	95
Spring, 1866	Xenophon's	95	Spring, 1868	International Law	97
Fall, 1866	Classical Geography	94	Spring, 1868	Constitutional Law	97
Fall, 1867	Mineralogy	95	Spring, 1870	Senior Latin	99

T. J. graduated from Ohio University with a Bachelor of Science Degree in Arts and Sciences in the spring of 1868. He received a Bachelor of Arts degree in 1870 after taking some more courses in Greek. University records indicate he did not attend some school terms during the 1865-70 period and was, perhaps, a part time student during some other terms. He farmed his stepmother's land during that time period, and afterwards, and he may have taught school prior to graduation from the University.

The 1870 US Census of Jefferson Township, Jackson County, shows Naomi Harrison the head of a household that included, besides herself, Susan and Thomas J. Harrison. Naomi's occupation was listed as "keeping house." She had real estate valued at \$2,400 and \$450 worth of personal property. Thomas J.'s occupation was "farmer;" he had no real or personal property and was the only member of the household eligible to vote. The decline in value of real estate (from \$3,000 in 1860 to \$2,400 in 1870) was probably due to land lost, or sold, because of Nelson's debts when he died. Nelson's estate was not settled until 1862. The increase in value of personal property (\$450 in 1870 vs. \$200 in 1860) probably reflects additional livestock and, maybe, farm implements, accumulated by Naomi -- most probably with help from T. J. This is somewhat amazing; T. J. was just a "teener" during the early part of this decade and was attending the University during the last half of the time period.

A 3-page letter written 31 August 1870 by T. J. to his then fiancée, Gertrude "Trudy" Williams, is somewhat amazing, and amusing, when read with today's sense of propriety. It does, however, say much about T. J.'s dedication to excellence, his priorities, et cetera.

T. J., in St. Paul, Indiana, had just received a letter from Trudy. The salutation, "Dear Friend," the complementary close, "Truly," and the signature, "T. J. H.," although a bit formal for a betrothed couple, seem "normal" enough. But, after a few lines of chit chat and thanking her for her letter, the remainder of <sup>his</sup> letter is devoted to criticism (*constructive*) of Gertrude's grammar and writing and congratulating on her efforts/work for her "Sabbath School class" along with numerous "dos and don'ts" for her guidance. The letter tells nothing about his (T. J.'s) activities. {Comment: To this day, we do not know when he went to St. Paul, when he returned, or why he went there.} Most of the letter is printed below:

"Will you allow me to criticise some things I saw in these lines from you, Trudy, if I do so merely for your advantage? I will preface my criticism with the remark that I greatly admire your clear, straight-

THOMAS JAY HARRISON, FARMER, SCHOLAR, TEACHER, LEGISLATOR, FARMER  
1846-1943

---

forward, uninvolved way of expressing your thoughts. I admire, too, the good hand you hold in penmanship. I think you have made great improvements since last I saw your writing. But to the criticisms. I should consider each point as entirely possible ...; but I want you to excel. Won't you? Custom requires that the order in opening the letter be name of office, county, state, date. Thus Clay, Ohio, August 25, 1870. You placed the date first. I omit the letters after date: as 25 instead of 25th. It is not customary among some of the best writers. In this expression "I thought A little bit of news," etc. The A is wrong, you know. (See Primer on capital letters.) "Grandma is a visiting" sounds somewhat antiquated. Leave out the "a" and the sentence has a better jingle. Your author in grammar would condemn the expression "you had better believe;" but is often used ... I advise you now, for your own improvement, to rewrite everything coming from your pen. Every great historian has risen to eminence by care. McCauley rewrote nearly all his sentences. Gibbon rewrote the first chapter of his Roman History three times. ... Avoid scratching out a word; just draw your pen rapidly through it once, or take a sharp knife and scratch it off and begin further on for the next word. In this way you present a clean, unblotted, page pleasant to behold and one commences to read without prejudice.

"I am very glad you take hold of your Sabbath School class with pride. I sincerely hope that you may so conduct yourself in your duties toward it that it's members may have reason to be proud of their teacher. It is a rare field for usefulness and self-improvement. If you study your lessons out carefully and thoroughly and give your class thorough instruction on the doctrines, history, geography and chronology of every lesson, you will have a chance for mental culture beyond what the same application would furnish at any literary institution. Don't be absent a day unless you are too sick to get there.

"You say that you and Susan are going to hear the music. Could you not help make the music? I wish you would both go if a school is started; only don't let the boys come home with you or the evil may efface the good! ..."

Gertrude, born 27 August 1853 in Armstrong County, Pennsylvania, was the third of six children born to John and Elizabeth (Harger) Williams. She soon became known as "Trudy." At age one, or two, Trudy came to Ohio with her parents and two older brothers. Her mother died about 1862. Her father then married Phoebe Ann Harrison, eldest sister of Thomas Jay, on 8 October 1863 in Jackson County, Ohio.

Young love and mating instincts prevailed over T. J.'s prodding-to-excellence -- or maybe they were enhanced by the prodding. Thomas Jay Harrison and Gertrude Leslie Williams married in Jackson County, Ohio, on 20 July 1871. Trudy's stepmother was now her sister-in-law also.

Following marriage, T. J. and Trudy settled down to farming on Naomi's farm. Thomas J. probably taught school in addition to farming. Their family began growing with the birth of daughter Grace on 6 October 1872.

Naomi Harrison sold the remainder of the "home place," about 60 acres, to her stepson, Thomas Jay, on 31 July 1873 for "certain guarantees ... and five dollars." He became a landowner for the first time. About the same time the Republican Convention of Jackson County nominated T. J., by acclamation, to be Jackson County's representative in the Ohio State Legislature. T. J. easily won the election later that year.



THOMAS JAY HARRISON, FARMER, SCHOLAR, TEACHER, LEGISLATOR, FARMER  
1846-1943

---

T. J. began his first, and only, two-year term as a legislator in January, 1874. Trudy, with help from Naomi, "kept the home fires burning," including feeding and caring for the livestock as well as little Grace. T. J. and Trudy corresponded regularly, by letter, while he was at Columbus, Ohio, and she was home on the farm. They each frequently wrote two or more letters a week. Some of T. J.'s letters have survived and are readable today. Unfortunately, none of Trudy's letters have been found. We have some of the originals and copies of others courtesy of a cousin, Virginia (Link) Milano. These letters provide a very detailed insight into Thomas Jay Harrison, the man -- his motivations, his character, his capabilities, his loves and his dislikes. In addition, they show his writing skill, his preciseness. If he were using a word processor with spell-check and grammar-check, I believe the only squawks spell-check would made would be proper names and grammar-check would never flash "This clause may contain a verb in the passive voice!"

T. J.'s letters to "Dear Little Wife," "Dear Little Trudy," et cetra., show he was impatient with and frustrated by the exasperating slowness of legislative progress. They include many satirical, and sometimes caustic, comments concerning progress, or lack of same, motivations of some of his fellow legislators, and social amenities associated with politics such as meeting with the governor and political "big-wigs." They also depict his love of music and his avid support for the temperance movement.

In one letter, T. J. tells of his surprise and utter disgust concerning "sexcapades" of a few of his fellow legislators. {Comment: It appears shenanigans of politicians haven't changed much since the mid 1870s -- or from the days of David and Bathsheba!} In another letter, T. J. complains that Trudy unfairly lambasted him for going to a 1870s equivalent of a honky-tonk or striptease joint; he promised to never do that again!

Appendix 1 is an abridged copy of these same letters.

Legislative duties were not all Thomas Jay had on his mind during the winter of 1875. Cora Lee Harrison, second child of T. J. and Trudy, arrived on 4 February 1875. Unfortunately, we have no letters written by T. J. describing his turmoil at that time. And, he had no way of knowing that in a few short years, little Cora would become the defacto mistress of his household and surrogate mother to his younger children.

T. J. returned to farming following the end of the 1874-1875 legislative session. He did not seek re-election in the fall of 1875. He had his fill of politics. Presumably he returned to Columbus for the fall, or early winter, session. T. J. also resumed teaching. He taught at Oak Hill during the 1877-1878 term as noted at the beginning of this paper. Where he taught the rest of the time is unknown. It is known only that "he taught school several years in Jackson and Gallia Counties." One of his students was Daniel Webster Williams, later a newspaper editor and father of Ben Ames Williams, noted novelist and short story writer. T. J. frequently corresponded with Daniel Williams after he (T. J.) moved to Missouri.

THOMAS JAY HARRISON, FARMER, SCHOLAR, TEACHER, LEGISLATOR, FARMER  
1846-1943

---

The third child of T. J. and Trudy, John Scott Harrison, was born on 11 February 1877. Two years and 8 months later, on 11 October 1879, Nelson Burr Harrison joined his two older sisters and one older brother. He was the last of their children born in Jackson County, Ohio.

T. J. and Gertrude sold their Jackson County, Ohio farm to James K. Henson on 25 March 1880. That same day, T. J. wrote a letter to his brother, Isaac Harrison, who was already in Missouri, concerning his (T.J.s) move to Missouri. It was obvious they had corresponded previously concerning this move. T. J. noted he received Isaac's letter dated 18 March "yesterday." {Comment: Fast mail service -- only six days.} Apparently Isaac had found a farm, or farms, he believed would be acceptable to T. J. and asked about payments, type of deed, et cetra. T. J. wrote "...sold in a hurry to meet this case..." He received \$2,400 for his Ohio land, \$2,000 in cash and \$400 due in November. He noted the move would cost about \$200. He also stated that he did not "want much debt if it can be avoided." With that description of his financial position, T. J. essentially left it up to brother Isaac and brother-in-law Clint Evans to work out the best deal possible considering money available. T. J. ended this letter with "I am ready to come as soon as safe to do so -- must light out by the 15th of April."

Harrison County land records show Thomas Jay Harrison, of Jackson County, Ohio, bought a 156 acre farm in Grant Township for \$1,560 on 12 April 1880. This farm was some six miles northeast of Bethany, Missouri. It was about 1 1/2 miles from a depot called Gardner Station after the Burlington Railroad put a branch line through Harrison County about one year after T. J. purchased the farm.

T. J. and family embarked by train for Missouri, probably in early or mid April, 1880. At that time, the railroad depot closest to T. J.'s farm was about 30 miles away. Horse drawn wagons moved their belongings from the depot to their new farm. Apparently there was a house, or cabin of some kind, on the farm. The 1880 US Census for Grant Township, Harrison County, Missouri, shows Thomas J. Harrison as head of a farm household. Others in the household were Gertrude, Grace, Cora, John S., Nelson B., and Naomi. Naomi listed as "mother" of head of household.

In the fall of 1881 T. J. and Gertrude sold their property near Gardner Station, for substantially more than they paid for it, and bought a 120 acre farm in Bethany Township, four miles south southwest of the then small village of Bethany. There were no improvements on the new farm except fences. Only 35 acres were broken. The family lived either in a temporary cabin or in a rented house until T. J. completed a house in 1884. The new house, a 2-story, wood frame structure with clapboard siding, had six rooms and a full basement. The family may have been basement dwellers for a while.

T. J. and Trudy proudly watched their family grow both in number and maturity during the decade following their move to Bethany Township. Five times the stork visited the Harrison home. Sadly, the death angel touched the family three times during this same time period. These birth and deaths are as follows:

THOMAS JAY HARRISON, FARMER, SCHOLAR, TEACHER, LEGISLATOR, FARMER  
1846-1943

---

Son Isaac Fletcher, born 14 January 1882  
Son Cary Williams, born 19 October 1884  
Daughter Gertrude Emma, born 5 September 1887  
Daughter May, born and died 2 May 1890  
Stepmother, defacto mother, Naomi (McNeal) Harrison died 5 August 1891  
Daughter Anna Lois (my mother), born 15 September 1891  
Wife, mother, Gertrude Leslie (Williams) Harrison, died 26 November 1893

T. J. and Gertrude joined the Mitchelville Church, a Methodist Church located several miles south of their farm, shortly after moving to Bethany Township. T. J.'s brother Isaac and wife, and sisters Susan and Mary and their husbands were already active members. By 1886 T. J. was Sunday School Superintendent, a position he held many years. Church functions and activities were an essential part of the Harrison Family life. Summertime ice cream socials were popular.

Education was another essential activity for the Harrison children. The Mitchelville School, a one-room country grammar school located slightly more than a mile south and east of the family home, provided education through eighth grade. Then came high school at Bethany. By the early 1890s, the older children (including the girls) began enrolling in Missouri University at Columbia, Missouri.

The 1900 US Census of Bethany Township showed all seven of T. J.'s living children residing at home. Grace died 18 June 1899 of spinal meningitis. By 1910 only Cora and Lois remained at home. They both continued living at home until 1920 except when Lois was attending or teaching school. Cora, who had been mother as well as sister to the younger children, died 10 September 1920. Anna Lois married in February, 1921. From then on T. J., in essence, lived alone on the farm until mid-1941 when he entered the Wood Hospital in Bethany. {His arrangement at Wood Hospital was equivalent to that of a Nursing Home today.} At least two of his married children lived with him briefly during the late 1910s and early 1920s. In the late 1930s he became quite frail; his eye sight and hearing progressively deteriorated. A grandson, whose parents lived nearby, stayed with him much of the time during this period.

The 120 acre farm T. J. bought in 1881 proved a boon to him and his family. Most of it lay on the "second bottom" of Big Creek. {Second bottom land is land far enough from the creek or river that it does not normally flood during high waters.} Except for a few acres on the "back side" of the farm, the soil was deep, fertile, loam. Except for the few acres noted above, the lay of the land was such that it did not erode seriously as a result of rain from Missouri thunderstorms even when cultivated. Crops, planted and harvested with horses and horse-drawn implements, included corn, small grain, hay and pasture. He also had a large apple orchard. T. J. was identified as a "progressive farmer." He gleaned literature from the University of Missouri School of Agriculture, and other sources, for new ideas. Some worked, some didn't. HOARD'S DAIRYMAN, a trade magazine for dairymen was one of several magazines he read, studied, regularly. He was the first to grow alfalfa extensively in Harrison County. Alfalfa is a nutritious (high

THOMAS JAY HARRISON, FARMER, SCHOLAR, TEACHER, LEGISLATOR, FARMER  
1846-1943

---

protein) legume especially suited for dairy cattle feed. Although it tends to "winter-pull" in northern Missouri, a good field of alfalfa will usually last several years before it has to be re-seeded. Alfalfa is considered good for the soil. T. J. practiced soil conservation long before it became the "watchword" for mid-west farmers.

T. J. began dairying in 1890. This proved "another stroke of good luck" as he put it some 48 years later. (Other "strokes of good luck" noted in this same document included coming to Missouri; buying the farm near Gardner Station -- railroad came through near the farm and he sold it for considerably more than he paid for it; buying the farm southwest of Bethany.) He soon built up a large, productive, herd of Jersey milk cows. Jersey's are a relatively small breed (eat less feed) and they produce milk rich in butterfat. He lived far from a market for milk so he sold butter -- butter by the tub. Dairying was labor intensive during the time T. J.'s livelihood depended on it. Milking was by hand. A hand-cranked separator separated cream from the whole milk. A hand-cranked, horizontal-barrel-churn was used for many years to churn the cream into butter.

T. J.'s 120 acre dairy farm provided "bread and butter" for his family as the children were growing up and, later, provided, or helped provide university or college level education for all but one of his eight children that lived to adulthood. His two older daughters and three older sons graduated from Missouri University. His two younger daughters received two years of college or more. In addition, T. J. gave 20 acres of land, or it's cash equivalent, to each of his children.

We visited the Jackson County, Ohio, farm home of T. J. and Trudy in 1987 when we attended the Cherrington Family 100th Annual Reunion. We were amazed at the similarities between this farm home and T. J.'s Missouri farm home. The lay of the land was almost identical -- i.e., gentle slope with a small amount of rougher ground on the back side. A major difference, however, was the soil; the Ohio soil was shallow, rocky, not nearly as productive as the Missouri farm.. From the outside, the farm house in Ohio looked almost identical to the Missouri house except for some obvious side add-ons. Both were 2-story, "L" shaped with the foot of the "L" rather short, wood framed structures with clapboard siding. The occupants of the Ohio house told us that a few years before the inside of the house was extensively remodeled. In the course of this work it was found that the house had been build around a log cabin which was left intact insofar as walls were concerned. It would be interesting to know whether T. J. was the one who built the house around the log cabin. The similarity of the two houses certainly suggests that possibility.

Thomas Jay Harrison was a religious man. His previously noted service at the Mitchelville Church seems to be a continuation of the life style he led in Ohio. Letters to Gertrude while he was serving in the legislature indicate his interest and involvement in church activities at that time. He regularly read the Bible according to his children. The Harrison Family Bible , which we now have, is large, heavy, and appears well



THOMAS JAY HARRISON, FARMER, SCHOLAR, TEACHER, LEGISLATOR, FARMER  
1846-1943

---

used. He had other, smaller, Bibles for "everyday" use. The prized Family Bible, a King James version, contains 1,375 pages exclusive of a concordance, index, and pages for family information and pictures. It is approximately 10 1/2 inches high, 9 1/2 inches deep and 3 1/2 inches thick. Weight is about six pounds. Binding is leather over thick cardboard stiffeners. Notes, similar to the notes in the NIV Study Bible, are at the bottom of every page. A mini sermon follows many chapters. The name T. J. Harrison is imprinted in gold letters on the front. We do not know when he acquired this Bible; the only date (except for the handwritten family births, deaths and marriages) is at the end of the preface. This date is 15 August 1847.

Thomas J. Harrison was interested in and worked for improved roads. He built and used one of the first road drags in Harrison County. About 1920 he wrote a letter to the editor of a Bethany newspaper expressing disappointment and disgust concerning a new road going north-south through Bethany. This letter is a mixture of satire, humor, and biting, caustic, remarks. He used the Biblical story of Jacob and Esau as a format for his article. Like his letters to Trudy in 1874-75, he chose and manipulated words and ideas like a skilled violinist plays his instrument. The article illustrates not only his writing skill but his knowledge of both ancient and current history. For example, he developed a scenario with a conclusion that I would normally say "... they might as well commit suicide." T. J. stated it this way: "... might as well go to Armenia and let the unspeakable Turk put an end to their sufferings." {In 1915, the Turks, long noted for barbaric treatment of nomadic tribes, drove most Armenians into the desert where hundreds of thousands perished from fatigue, starvation, and sunstroke.} Attachment 2 is a re-typed copy of T. J.'s letter.

In 1937 Thomas J. Harrison was recognized as one of the two "Oldest Living Alumnus" of Ohio University in the Alumni Association newsletter. This recognition was based on year of graduation. T. J. was more than six years senior in age to his co-Oldest-Living-Alumnus.

T. J. never owned or drove an automobile. Locally he traveled on horseback, in a horse drawn buggy or in a farm wagon. In later years his son living nearby chauffeured him frequently.

Thomas Jay Harrison, by then known as "Uncle Tommy," died 11 September 1943 at age 97 years, 8 months and 2 days. Wood Hospital, Bethany, Missouri, had been his home for 780 days. Although bed-ridden, blind and deaf, his mind remained alert and active to the end. Unlike the curmudgeon one might envision from his writings noted previously, Uncle Tommy was a sensitive, genial, forward-looking, and cheerful patient. Being bedridden and blind, he required lots of service from the staff. His nurses reported that he never failed to thank them for service and observed that he gave back more than he received.

O-----O-----O-----O-----O-----O-----O-----O-----O

I never really knew Grandpa Harrison. He was 76 years old when I was born. I saw him on numerous occasions, though not frequently. Dad was "on the outs" with Grandpa as result of an ill-fated venture involving two families in one house -- I should say a venture involving two strong-willed men

THOMAS JAY HARRISON, FARMER, SCHOLAR, TEACHER, LEGISLATOR, FARMER  
1846-1943

---

farming one farm. The relationship may have been tenuous, strained, before that. Granddad did not attend my parents wedding in Bethany. Motivations, beliefs, and lifestyle of the Harrisons were quite different from those of the McQuerrys. The occasions when I did see Grandpa Harrison, always at his home south of Bethany, included family get-togethers and when Mom visited him. I also spent a few days with him during at least two summers. My main interest during these visits was playing with my cousins. Two cousins, one my age and one seven years older, lived nearby.

As I knew him, Granddad Harrison was old, somewhat feeble, very quiet -- maybe aloof -- but kind, gentle and courteous. He stood about 5 feet, 9 inches tall, erect, almost, but not quite, a "military bearing," and weighed 150 to 160 pounds. He had a long, white beard which he parted with a dinner knife to drink milk from a glass. I remember he always drank lots of milk and buttermilk -- with every meal and, sometimes, between meals. I never understood why he liked buttermilk; I hated it! His hair was white, somewhat thin but he wasn't bald. I do not remember the "pot-belly" that shows in some snapshots taken during this time period. His eyesight was "not-the-best." In later years his eyes frequently watered profusely. He was hard-of-hearing.

I do not remember seeing Mom and Grandpa play the piano together. I do remember Mom telling how they could "while away the hours" playing the piano and singing together.

During family get-togethers, Grandpa Harrison was always with the "men folk" but he talked, visited, very little. He always, willingly, responded to questions directed at him (when he heard them) but infrequently joined in the general chatter. He definitely was not the "talkative old man" he described himself as in a letter to daughter, Emma, written about two years before I was born. It was the same way when he and I were alone. We never "visited." He readily answered questions I asked if/when I was able to make him understand. Occasionally he would ask me questions -- usually about school. One time he talked a little bit about reading the Bible. I believe this was prompted by Mom telling him I was reading the Bible. Grandpa observed he had read the Bible in its entirety more than once. Then he added, with a chuckle, "Well, all but the begats and a few other such parts and (long pause) maybe Revelation." According to Mom, Grandpa thought the Book of Revelation might have good information in it if one understood it.

I wish I had known Grandpa Harrison better. Among other things, maybe he could have persuaded me to appreciate music as a participant -- not just a spectator/listener.

Reflecting on how I saw/knew my grandfather makes me shudder to think how my grandchildren and great grandchildren, some 70 years younger than I, must envision me!

Appendix 1  
THOMAS JAY HARRISON, FARMER, SCHOLAR, TEACHER, LEGISLATOR, FARMER  
1846-1943

---

NOTES, EXCEPTS FROM LETTERS WRITTEN BY THOMAS JAY, TO HIS WIFE  
WHILE HE WAS ATTENDING STATE LEGISLATURE SESSIONS:

(Salutation, complementary close & signature shown on first line of each synopsis. Direct quotes italicized)

26 Jan 1874 Dear Little Wife; Yours; Thomas J. Harrison

- o Disappointed that he (T J) had not received a letter from her. Disappointment ...*all the more poignant because we have today agreed in our patriotism to abjure our love for wife and children and home, and remain without adjournment until we are through. Our wives will no doubt rejoice to know that their dictators are not likely to put in an unpleasant appearance. It is singular that men can be so foolish and weak in principles as to fear to vote for a sufficiency of time to visit home! ... because their constituents would be displeased if they were to go home even for a day.*
- o Notes that a fellow legislature, a Dr. Munson, said he was completely disgusted with activities going on and would not return again even though they gave them four times as much money for their service. T J adds *I think him about right.*
- o Notes he greatly appreciated the two letters (from Gertrude) he had just received. He then adds *Don't allow Grace's want of "tittle" to prevent your writing again soon.*
- o Notes that *Right across a little open space from my room is a family of man, wife and 3 little ones – after my own heart. They have a small organ and the wife, though a plain farmer's girl like you, plays well and sings finely. I can hardly resist the temptation to go and help her. Sunday evening she played an hour or two and I could but feel like grumbling that you and I could not thus together seek enjoyment.*
- o The letter ends with *Please allow me to say in your ear that, though I like your letters so very much, I would much rather have the substitute you propose to give. Don't forget that you have my whole love and that I want nothing less from my little wife.*

20 Feb 1874 Dear Little Trudy; Yours only; T. J. Harrison ( Letter transcribed almost in it's entirety)

- o (opening paragraph) *It gave me no great pleasure to read parts of your last letter. I don't think you were hardly fair in some of your criticisms. I felt miserable when I wrote you those short letters and lack of love and good wishes did not cause their brevity. The fact that I did not express my love as freely as usual arose from the fear that the old folks read with small sympathy. Love, pure and disinterested, is a noble attribute of humanity, yet its avowal is often productive of sarcastic smiles from any other than the subject and object of it -- the giver and receiver. If you were here, a warm kiss and caress should soon convince you that my love is not materially lessened to say the least. ... It seems to me you write impatiently. Do you feel so?*

*I think, Trudy, I can give up going to theaters or any place else where simple pleasure is the object, if my wife desires it. I would not like her to go against my will. I will therefore pledge you herein that I will not attend said resorts of pleasure unless some noted lecturer, whom I wish to hear, constitutes the attraction. Brazen faces, bare legs and bare a\_\_s shall not control my attendance. Nor shall music, either, if you will wield your*



Appendix 1  
THOMAS JAY HARRISON, FARMER, SCHOLAR, TEACHER, LEGISLATOR, FARMER  
1846-1943

---

*power at home. I have so far gone simply out of curiosity – a desire to see what was done at these places. I have seen the inside of each and am now satisfied.*

- o How do you spell that which you wished me to dissolve in my mouth? Be careful of that little word to, too, two. You may interchange them. You say "I received" etc.*
- o My throat is now well, thanks to Providence, and my body is, I think, sound as usual; but my brain gets very tired of these business proceedings, if proceedings is the proper term when so little is done. We are doing much better, however, as we get better broken into the harness. It is impossible to say when adjournment will come. I think the flowers will bloom and fields look green ere we cast the last long lingering look at our adopted winter's home. ... A great many unimportant bills are introduced and many such pass the House, but they are mostly squelched in the Senate. That body is so contemptibly mean that it will pass nothing in which none of it's members have a personal interest. Their advantage therefore is not superior wisdom but transcendent meanness.*
- o I will send you a little money today as I have drawn only one week's wages since I was at home the first time and am about out. I shall draw next week, though, and I shall then supply your needs. Write and tell me how much to send.*
- o Accept the assurance of my sincere love for both my little dears, and write soon....*

13 Mar 1874 My Dear Little Wife; Yours; T. J. Harrison

- o Chit chat -- how he misses her. Does she need money? Can send it if she doesn't' ask for too much. Notes that I sent for the Star for you according to your request. I hope you will receive (notice how this word is spelled) it soon and be well pleased with it. What did you mean in your last in regard to Mr. Williams's Keeping grocery? You and the children both allude to it in a way that leaves me in doubt whether you are in fun or earnest. Please explain.*
- o What are you women doing toward suppressing the whisky trade in your community? There is nothing of importance enough to talk of except the "Whisky War" here. ... Last night Gough lectured on temperance at the open house which was filled to overflowing. It was a masterly effort ... Perhaps when you come up next winter you will have the chance to hear the Lion roar.*
- o I want you to tell me, Trudy, what to bring home to the children. I can't make a satisfactory choice either in kind or quality --I need hardly tell you that.*
- o I am glad to hear of your success in the new music book. I hope you will continue to give attention to music...*

9 Apr 1874 Dear Wife; Yours; T. J. Harrison. {Letter started on Thurs.; finished Friday}

- o Discusses, comments on, uncertainty about when legislature will finish their business.*
- o Notes that the election has strengthened the Democrats and that one had stated he was ... in favor of reorganizing the remaining benevolent institutions before we leave if it takes all summer.*

Appendix 1  
THOMAS JAY HARRISON, FARMER, SCHOLAR, TEACHER, LEGISLATOR, FARMER  
1846-1943

---

- o Bad weather – snowing, ground covered with several inches of snow and snow still falling. *I fear you will have a very disagreeable work to do in your feeding (my feeding, I should say)*
  - o Says he plans to come home Saturday (11 April) ... *to be with my Darling ... Will She greet my coming with a holy kiss?*
  - o Notes that he was disappointed he did not receive a letter (from Trudy) yesterday
- 3 Dec 1874 Dear Wife; Yours; T. J. Harrison
- o Chit chat. Legislature to adjourn for holidays. Boarding house where he stays charges full fare for absences of one week or less and half-fare for absences over a week. Legislator received no pay during recess. T. J. had a roommate -- representative from Clinton County. "Nice" room, on third floor. Rent/fare: either \$5.50 or \$0.50 per week -- document faded.
  - o *I went to church last night to while away the time and I was surprised to find one of the goodest old fashioned prayer meeting I have lately gone to -- good singing and hearty praying.*
  - o Recently attended an organ recital at First Congregational Church. Sent Trudy a copy of the "programmie".
- 3 Mar 1874 Dear Trude; Yours; T. J. Harrison
- o Chit Chat. T. J. had bad headache for several days. Went for a long walk, as recommended by "Dr. Ray." Only made headache worse!
  - o Ended with *Now good bye and be a good girl; Kiss Grace for me and receive mine.*
- 3 Jan 1875 Dear Wife; Yours; T. J. Harrison {Beginning of T J's 2nd year as legislator}
- o *We made a call Friday on the governor. Cake and wine loaded down a side table and few of the members had the grit to say "no" when the latter was offered them.. To relieve your apprehensions at this juncture I will just say that I was not tempted above what I bore.*
  - o *We heard a lecture at the Penitentiary by Ferguson, the Chaplain, on "Mordicai the Jew." There was some fun but little sense -- I'll say wisdom -- for it was the most sensual sermon I ever heard. It was full of obscenity and was very ill adapted to the place.*
  - o *(This afternoon) we called on Mrs. John G. Deshler who set a rich table for perhaps two or three hundred -- at least as many as called. This was the silliest affair I have ever been a partner to. I suppose it was all in strict etiquette but a trained parrot might have entertained company with as much good taste and politeness as did this volary of, and acknowledged leader in, fashion.*
  - o *I propose to start my juvenile bill forward and I hope it will be dealt with gently.*
  - o *One year ago was my first Sunday in Columbus, and what great changes my experience has wrought in that time! Instead of the sober, earnest men I expected to see in the halls of legislation, I find few but political tricksters regarding naught but their own interests. But I have no time to pursue the thought as I would...*
  - o *(End of letter) I must commend you for your penmanship for you are rapidly improving. ... Good bye and may this be the happiest and most useful year of the feast when you make the review a year hence.*

Appendix 2  
THOMAS JAY HARRISON, FARMER, SCHOLAR, TEACHER, LEGISLATOR, FARMER  
1846-1943

---

TRANSCRIPT of a LETTER TO THE EDITOR by T. J. HARRISON  
(Written about 1920; Published in a Bethany, Missouri, Newspaper)

Dear Editor:

In my last comments I promised to give your readers a sample of E. Z. Marks and a record of the respect which history accords them. Sixty-five years ago, when I was just beginning to understand what I read, I found it difficult to get reading matter that boys like. We had quite a library of big leather bound volumes, mostly of religious and scientific works, but you know a boy's love for blood and thunder and action. These elements were supplied abundantly in the Bible and Plutarch's "Lives." So I read them as boys would hardly do now.

There were four stories in the Old Testament that were especially interesting to me: The story of Esau and Jacob, the story of Esther and Mordicai, the story of Joseph, and the story of Ruth. The first three are stories of financial, political, and social greed, but the fourth is a story of love and unselfish devotion so beautiful that it has made Ruth the sweetest name loving mother can bestow on her darling babe. If there is anything in English literature finer than Ruth's auto dedication, I have yet to find or appreciate it.

But it is the story of Esau to which I would like to call your readers' attention as it seems to have been recorded for just such cases as ours. I would be glad to have your readers defer to the story for they will find it exceedingly interesting; but for those who may not find reference convenient I will say briefly that Esau and Jacob were twins. Esau was the elder brother and, according to the law of prime-geniture which prevailed at that time, was entitled to succeed his father as patriarch or father-ruler of the family, and was heir as well to the family's great wealth. Esau was preeminently an outdoor boy, helping the cowboys of the range to round up the steers and bust the bronchos. He was also a great hunter and kept the table supplied with the choicest of venison. Jacob, however, was the "Little Lord Fauntleroy," or perhaps the "Merle twin," of four thousand years ago. When Mrs. Ben Hadad called on Mrs. Israel, Jacob leaned sweetly against mother's knees and listened to neighborhood scandals and knew all about how many hens the neighbors had setting and especially the price of eggs. During all this time mother's fingers were gently twining those glossy curls and she loved Jacob as the apple of her eye. Isn't it wonderful then that she should determine that Jacob should supplant Esau in the inheritance and in his father's love.

Came at last a time when Isaac was very old and blind -- so blind that he would not know a great highway from a cross-cut saw. He called Esau to bring him a choice mess of venison and promised then to give him his final blessing. But the mother heard, and when Esau brought his offering, Jacob and his mother had already kidded the blessing from the father and there was nothing left for Esau.

Appendix 2  
THOMAS JAY HARRISON, FARMER, SCHOLAR, TEACHER, LEGISLATOR, FARMER  
1846-1943

---

Now, Mr. Editor, I would like to call your readers' attention to the fact that though this was the grossest and most unbelievable case of bunco-steering in ancient or modern history, yet Isaac after being convinced beyond the shadow of a doubt that he had done Esau irreparable wrong, refused utterly to unwind one particle of his red tape or change his blue print a single hair. In other words government was just as blind and stupid four thousand years ago as it is today.

Again came a time when Esau went hunting. The wind was wrong and the game was shy. Discouraged, hungry, footsore and weary, Esau turned homeward. By some species of wireless the crafty and conscienceless mother and son learned of Esau's plight and prepared the final act of his undoing. The loving mother prepared a great bowl of steaming broth and sent Jacob with it to meet his brother. To feed him? Not on your life! Esau, full of gratitude, reached for the bowl but Jacob withdrew it and told Esau he could have it only in exchange for his birthright. Of course we know the Mayor of Cork would simply have tightened his belt a notch and gone on a hunger strike, and his wife would have stood by to prevent the cruel English from feeding by force. But I tremble to think what would have befallen little Jake's face if the proposition had been made to a red blooded American. Esau, however, accepted the condition.

I would like to call the readers attention to the fact that Esau and Jacob, though twins, were born in widely separated states. Esau in Utopia and Jacob in Missouri. Esau is one of those that "believeth all things, hopeth all things, endureth all things." Jacob believes nothing till it is proved, hopes for nothing that he has not the energy to make on his own, endures nothing that he can fight successfully. You tell Esau to "sign here" and he signs, even if it is a quit claim to his soul's salvation. Jacob would know the meaning of anything he signed if he had to spend a month finding out. Esau only feels the urge to buy when the price has reached the top; Jacob only when the price has reached the bottom. Esau never looks a gift horse in the mouth; Jacob will scrutinize every tooth in his head. Esau was greatly pleased when Bethany made him a present of a fourteen-mile hill and went gladly on the hunt of the mules which he must stable and harness, water and feed the balance of his life to do the work of two mules; Jacob would have declined the gift in those emphatic little words of the Bible, "Go to." Curious, Mr. Editor, but I have always thought the authors of King James' version left out a word here inadvertently and if the reader thinks he has in mind a word adapted to the context for the purpose of this article he has my permission to use it. Jacob sold the contract to grade the fairgrounds at eighteen cents a cubic yard. Esau sold the contract to grade the Jefferson Highway at seventy cents. Which would you employ to do business for you?

Not many months ago I had business in a store in a town not far from Bethany. I was detained several hours and while waiting so many people called for oil that my attention was attracted to the method of service. The room extended from street to alley. The clerk received the receptacle from the customer, walked wearily



Appendix 2  
THOMAS JAY HARRISON, FARMER, SCHOLAR, TEACHER, LEGISLATOR, FARMER  
1846-1943

---

one hundred feet, maybe, to the rear, down a stairway, got a quart, half gallon or so and wearily returned. Each service occupied probably six to ten minutes.

A few days later I was at another store in the same town. I was there only a few minutes but in that time a customer called for oil. The clerk received the can, took possibly three steps, gave a lever a yank or two and handed the buyer his oil. The whole affair occupied possibly one minute. Which firm would you bet on?

The fact is, Mr. Editor, that every intelligent manufacturer scraps an inefficient machine whenever a better can be bought. Must do so or quit business. Much less would he buy an inefficient machine if he knew it. But Bethany Township is deliberately buying a costly road that is eighty-four percent junk, as compared with the road it might have had for the same money.

I saw men hauling coal past my home the other day. They lived so far south I did not even know them. They possibly had one ton to the team. What hope would there be for Bethany if its citizens had to haul their fuel and other supplies from New Hampton or Ridgeway? How long would it be until Bethany would become a mere cross-road with a blacksmith shop, a church and perhaps a "farmers' store?"

Forty years ago, when I first saw Lorraine and Bethany, there was not much difference between them except that Bethany had the court house and its usual barnacles. If the railroad had gone through Lorraine and left Bethany out, their present status would have been exactly reversed. Don't make any mistake about it. A community is made or ruined by its transportation facilities or lack of them.

I do not know the exact grade of Big Creek Bottom. The Missouri River bottom has a fall of about one foot per mile or one-fiftieth of one per cent. It is this fact that makes possible those magnificent freight trains you can see anywhere from Kansas City to Omaha. Our creek has doubtless twice that fall. But an intelligent engineer could certainly have made Bethany a one per cent road if he had wished. Such a grade would have enabled a tractor to take at one load enough coal to last a dozen families a year.

It seems impossible to me that an intelligent community would submit to the squandering of their hard earnings for twenty on a mere pretense of a good road. But if it does submit, then the mountain that labored and brought forth a mouse has nothing on Bethany.

Isaac discovered the law of survival of the fittest four thousand years before Darwin's time. He saw that Esau, because of inherent weakness and inability to grasp opportunity, never could become the head of a great nation, and Esau still breeds true to type. If the owners of the saloons and dance halls, pool halls and patent medicines, depend on Jacob's patronage they might as well go to Armenia and let the unspeakable Turk put an end to their sufferings; but Esau, poor, little, weak, incompetent Esau, will see that their wives and kiddies are clothed in the cleanest and daintiest lingerie and never go hungry. And Jacob? Jacob will caress every nickel like a fond red-lipped sweetheart and by and by will be building great steamship lines, great

Appendix 2  
THOMAS JAY HARRISON, FARMER, SCHOLAR, TEACHER, LEGISLATOR, FARMER  
1846-1943

---

transcontinental railroads, and great halls of learning. True to type? Ah Yes. Esau downward to those asylums behind whose walls we hide from human sight those intellectual monstrosities of humanity, and Jacob upward to our hall of fame in whose center we have placed that great masterpiece of the Divine Hand the man who lived and wrought to the end that liberty and equality should not perish from the earth -- The Emancipator -- the man without a model and without shadow.

Now, Mr. Editor, I am going to write your paper another article, but I suppose there is no hurry. It may only be putting a jewel in a swine's snout anyhow. But first I want to tell your readers of a wonderful club I am organizing. It is to be known as the "Esau club." Its motto and creed will be:

"A hill is no detriment to a road. All grades are, and of right ought to be, free and equal."

The federal and state engineers, the county court, and the Bethany Highway commissioner will be invited to become members ex-officio, having already proved their eligibility. Any person can become a member by bringing conclusive proof of direct descent from Esau. The sessions of the club will be held quarterly in the county clerk's office, the first Monday in each month. Each session will be opened and closed with this beautiful hymn:

The grand old Duke of York  
He had ten thousand men.  
He marched them up the hill,  
And marched them down again!

CENSUS HISTORY OF: HARRISON, THOMAS JAY

Date of birth: 9 January 1846

Date of death: 10 September 1943

IN HOUSEHOLD OF: Encircle age group in which this person is listed	Males		Females	Males					Females					
	To 16	16&sup		0-10	10-16	16-18	16-26	26-45	45&sup	0-10	10-16	16-26	26-45	45&sup
1790-Co. St. Name:														
1800-Co. St. Name:														
1810-Co. St. Name:														
1820-Co. St. Name:														

IN HOUSEHOLD OF: Encircle age group in which this person is listed	Males										Females																
	0-5	5-10	10-15	15-20	20-30	30-40	40-50	50-60	60-70	70-80	80-90	90-100	100&sup	0-5	5-10	10-15	15-20	20-30	30-40	40-50	50-60	60-70	70-80	80-90	90-100	100&sup	Aliens
1830-Co. St. Name:																											
1840-Co. St. Name:																											

Dwelling #	Family #	Head of family	Age	Sex	Color	Occupation	Value of real estate	Value of personal estate	Place of birth	Married this yr.	School this yr.	Can't r. or wr.	Deaf, blind, insane, etc.
------------	----------	----------------	-----	-----	-------	------------	----------------------	--------------------------	----------------	------------------	-----------------	-----------------	---------------------------

1850 - County: **JACKSON** State: **OHIO** Post office: **Liberty Twp.**

393		HARRISON, NELSON	39	M		Farming	3000		Va.				
		Neoma	39	F		"			Ohio				
		Jacob B.	20	M		"			Ohio		1		
		Phebe A.	17	F		"			Ohio		1		
		Isaac	15	M		"			Ohio				
		Susan	12	F		"			Ohio				
		Delamere	10	F		"			Ohio				
		Maria	8	F		"			Ohio				
		<u>Thomas</u>	5	M		"			Ohio				

1860 - County: **JACKSON** State: **OHIO** Post office: **Jefferson Twp. SAMSONVILLE**

1467		NAOMI HARRISON	47	F		Farming	3000	200	Ohio				
		Phebe A.	27	F		"			Ohio				
		Susan	22	F		"			Ohio				
		Mary A.	19	F		"			Ohio		1		
		Mira (?)	17	F		"			Ohio		1		
		<u>Thomas</u>	16	M		"			Ohio		1		



Dwelling #	Family #	Name of each person whose place of abode on June 1, 1870 was in this family	Age	Sex	Color	Occupation	Value of		Place of birth	Father foreign	Mother foreign	Mo. if b. this yr.	Mo. if m. this yr.	School this yr.	Can't r. or wr.	Deaf, blind, idiotic, etc.	Male citizen	Can't vote
							Real estate	Personal estate										

1870 - County: JACKSON State: OHIO Post office: Jefferson twp.

489	502	HARRISON, NAOMI	57	F	W	keeping house	2400	450	Ohio									
		Thomas	24	M	W	Farmer			Ohio									
		Susan	29	F	W	Helps Mother			Ohio									

Dwelling #	Family #	Name of each person whose place of abode on June 1, 1880 was in this family	Color	Sex	Age	Relation to head of family	Born this year	Occupation	Months unemp.	Deaf, blind, idiotic, etc.	Attended school	Can't r. or wr.	Place of birth of this person	Place of birth of father	Place of birth of mother
------------	----------	---	-------	-----	-----	----------------------------	----------------	------------	---------------	----------------------------	-----------------	-----------------	-------------------------------	--------------------------	--------------------------

1880 - County: HARRISON State: MISSOURI Page #: 14 Super. Dist. #:

Enum. Dist. #: Twp./city/st.add: Grant Township

91	HARRISON, THOMAS J.	W	M	34				Farmer					Ohio	Va.	Ohio
	Gertrude	W	F	27				keep house					Penn	Pa.	Penn.
	Grace	W	F	7	Dau								Ohio	Ohio	Penn.
	Cora	W	F	5	Dau								Ohio	"	"
	John S.	W	M	3	Son								"	"	"
	Nelson B.	W	M	3 1/2	Son								"	"	"
	Naoma	W	F	6 7/8	Mother								"	Va.	Va.

Dwelling #	Family #	Name of each person whose place of abode on June 1, 1900 was in this family	Relation to head of family	Color	Sex	Month of birth	Year of birth	Age	Marital status	# yrs. married	M. of # children	# Living ch.	Place of birth of this person	Place of birth of father	Place of birth of mother	Immigration yr.	# of yrs. in US	Naturalization	Occupation
------------	----------	---	----------------------------	-------	-----	----------------	---------------	-----	----------------	----------------	------------------	--------------	-------------------------------	--------------------------	--------------------------	-----------------	-----------------	----------------	------------

1900 - County: HARRISON State: MISSOURI Sheet #: 5 Super. Dist. #: 144

Enum. Dist. #: 93 Twp./city/st.add: Bethany Township.

93	96	HARRISON, THOMAS J.	Head	W	M	Jan	1844	54	wd				Ohio	W	Va	Oh			Farmer
		Coray	Dau	W	F	Feb	1875	25	S				"	Oh	PA				
		John S.	Son	W	M	Feb	1877	23	S				"	"	"				At school
		Nelson B	"	W	M	Oct	1879	20	S				"	"	"				"
		Isac F.	"	W	M	Jan	1882	17	S				"	"	"				"
		Cary W.	"	W	M	Oct	1884	15	S				"	"	"				Farmer
		Gertrued	Dau	W	F	Sep	1887	12	S				"	"	"				
		Annie L.	"	W	F	Sep	1891	8	S				"	"	"				



# 1880 United States Census

Census Place: **Grant, Harrison, Missouri**

Source: FHL Film **1254689** National Archives Film T9-0689 Page 105B

	Relation	Sex	Marr	Race	Age	Birthplace	
<b>Thomas J. HARRISON</b>	<b>Self</b>	<b>M</b>	<b>M</b>	<b>W</b>	<b>34</b>	<b>OH</b>	
Occ: Farmer						Fa: VA	Mo: OH
<b>Gertrude E. HARRISON</b>	<b>Wife</b>	<b>F</b>	<b>M</b>	<b>W</b>	<b>27</b>	<b>PA</b>	
Occ: Keeping House						Fa: PA	Mo: PA
<b>Grace HARRISON</b>	<b>Dau</b>	<b>F</b>	<b>S</b>	<b>W</b>	<b>7</b>	<b>OH</b>	
						Fa: OH	Mo: PA
<b>Cora HARRISON</b>	<b>Dau</b>	<b>F</b>	<b>S</b>	<b>W</b>	<b>5</b>	<b>OH</b>	
						Fa: OH	Mo: PA
<b>John S. HARRISON</b>	<b>Son</b>	<b>M</b>	<b>S</b>	<b>W</b>	<b>3</b>	<b>OH</b>	
						Fa: OH	Mo: PA
<b>Nelson B. HARRISON</b>	<b>Son</b>	<b>M</b>	<b>S</b>	<b>W</b>	<b>8M</b>	<b>OH</b>	
						Fa: OH	Mo: PA
<b>Naoma HARRISON</b>	<b>Mother</b>	<b>F</b>	<b>W</b>	<b>W</b>	<b>67</b>	<b>OH</b>	
						Fa: VA	Mo: VA

Thomas Jay		1868 - A.S.	# 1
Harrison, J. J.		1875 - A.B.	
Winter 1867	Inorganic Chemistry		94
Spring 1867	Optics		96
Spring 1867	Organic Chemistry		95
Fall 1867	Mineralogy		95
Fall 1867	Geology		95
Fall 1867	Political Econ. + Ethics		97
Fall 1867	Rhetoric and English Lit.		96
Fall 1867	Psychology	no final grade	
Winter 1868	Psychology		96
Winter 1868	Logic		97

# 2

Harrison Thomas Jay.			
Fall Term 1865	Preparatory, First class	-	94
Spring Term 1866	Preparatory, first class	-	94
Fall Term 1866	Sophomore, scientific	-	93
Winter Term 1866	Junior, scientific	-	90
Spring Term 1866	Junior, scientific	-	95
Fall Term 1867	Senior, scientific	-	92
Winter Term 1867	Senior, scientific	-	99
Spring Term 1868	Senior, scientific	-	97
Fall Term 1869-70	Senior, classical	-	
Winter Term 1869-70	Senior,	-	98

#4

Harrison, T. Jay <sup>Thomas</sup>		
Spring 1866	Virgil	94 Prep.
Spring 1866	Xenophon's Anabasis	75 Prep.
Fall 1866	Classical Geography	94 Prep.
Fall 1865	Algebra	88

#3

Harrison, T. Jay <sup>Thomas</sup>		
Winter 1868	Butler's Analogy	98
Winter 1868	English Literature	95
Winter 1868	Mechanics and Hydrostatics	99
Spring 1868	History of Civilization	95
Spring 1868	International Law	97
Spring 1868	Constitutional Law	97
Spring 1869	Elocution	no final grade
Spring 1869	B. F. F. F.	96
Spring 1870	Senior - Latin	99

#4

Harrison, Thomas		
Spring 1866	Virgil	94 Prep.
Spring 1866	Xenophon's Anabasis	75 Prep.
Fall 1866	Classical Geography	97 Prep.
Fall 1865	Algebra	88

#3

Harrison, Thomas		
Winter 1868	Butler's Analogy	98
Winter 1868	English Literature	95
Winter 1868	Mechanics and Hydrostatics	99
Spring 1868	History of Civilization	95
Spring 1868	International Law	97
Spring 1868	Constitutional Law	97
Spring 1868	Elocution	no final grade
Spring 1868	Botany	96
Spring 1870	Senior - Latin	99



#4

Harrison, Thomas		
Spring 1866	Virgil	94 Prep.
Spring 1866	Xenophon's Anabasis	75 Prep.
Fall 1866	Classical Geography	94 Prep.
Fall 1866	Algebra	88

#3

Harrison, Thomas		
Winter 1867	Butler's Analogy	98
Winter 1868	English Literature	95
Winter 1868	Mechanics and Hydrostatics	99
Spring 1868	History of Civilization	95
Spring 1868	International Law	97
Spring 1868	Constitutional Law	97
Spring 1868	Elocution	no final grade
Spring 1869	Botany	96
Spring 1870	Senior - Latin	89

Thomas J. J.		1868 - B.S.	# 1
		1875 - A.B.	
Winter 1867	Inorganic Chemistry		94
Spring 1867	Optics		96
Fall 1867	Organic Chemistry		95
Fall 1867	Mineralogy		95
Fall 1867	Geology		95
Fall 1867	Political Econ. + Ethics		97
Fall 1867	Rhetoric and English Lit.		96
Fall 1867	Psychology	no final grade	
Winter 1868	Psychology		96
Winter 1868	Logic		97

Harrison Thomas Jay		# 2
Fall Term 1865	Preparatory, First class	94
Spring Term 1866	Preparatory, first class	94
Fall Term 1866	Sophomore, scientific	93
Winter Term 1866	Junior, scientific	90
Spring Term 1867	Junior, scientific	95
Fall Term 1867	Senior, scientific	92
Winter Term 1867	Senior, scientific	99
Spring Term 1868	Senior, scientific	97
Fall Term 1868-70	Senior, classical	-
Winter Term 1869-70	Senior,	98

Thomas Jay		1868 - B.S.	# 1
		1875 - A.B.	
Winter 1867	Inorganic Chemistry		94
Spring 1867	Optics		96
Spring 1867	Organic Chemistry		95
Fall 1867	Mineralogy		95
Fall 1867	Geology		95
Fall 1867	Political Econ. + Ethics		97
Fall 1867	Rhetoric and English Lit.		96
Fall 1867	Psychology	no final grade	
Winter 1868	Psychology		96
Winter 1868	Logic		97

# 2

Harrison Thomas Jay			
fall term 1865	Preparatory, First class	-	94
Spring term 1866	Preparatory, first class	-	94
Fall term 1866	Sophomore, scientific	-	93
Winter term 1866	Junior, scientific	-	90
Spring term 1866	Junior, scientific	-	95
Fall term 1867	Senior, scientific	-	92
Winter term 1867	Senior, scientific	-	99
Spring term 1868	Senior, scientific	-	97
Fall term 1868-70	Senior, classical	-	
Winter term 1869-70	Senior	-	98

#4

Harrison, J. Jay <sup>Journal</sup>		
Spring 1866	Virgil	94 Prep.
Spring 1866	Xenophon's Anabasis	75 Prep.
Fall 1866	Classical Geography	94 Prep.
Fall 1865	Algebra	88

#3

Harrison, J. Jay <sup>Journal</sup>		
Winter 1868	Butler's Analogy	98
Winter 1868	English Literature	75
Winter 1868	Mechanics and Hydrostatics	79
Spring 1868	History of Civilization	75
Spring 1868	International Law	97
Spring 1868	Constitutional Law	97
Spring 1868	Elocution	no final grade
Spring 1868	History	96
Spring 1870	Senior - Latin	99



**W. B. A. S.**

OF

**JACKSON**

COUNTY

**O**

**M M**

**O**

From actual Surveys by and  
under the direct

**D. S. LAKE, C.E.**

*to which is added*

**A TOWNSHIP MAP OF THE STATE OF OHIO**

ALSO

**AN OUTLINE & RAILROAD MAP OF THE UNITED STATES**

**PUBLISHED BY**

**Citrus, Simmons & Tit**

Gen. F.R. 912.7718 L192 COP. 1  
**31 South Sixth St.**

**PHILADELPHIA,**

**1875.**

by Worley & Bracher,  
31 1/2<sup>th</sup> Sixth St. Philadelphia

LOS ANGELES PUBLIC LIBRARY  
6 APRIL 1983



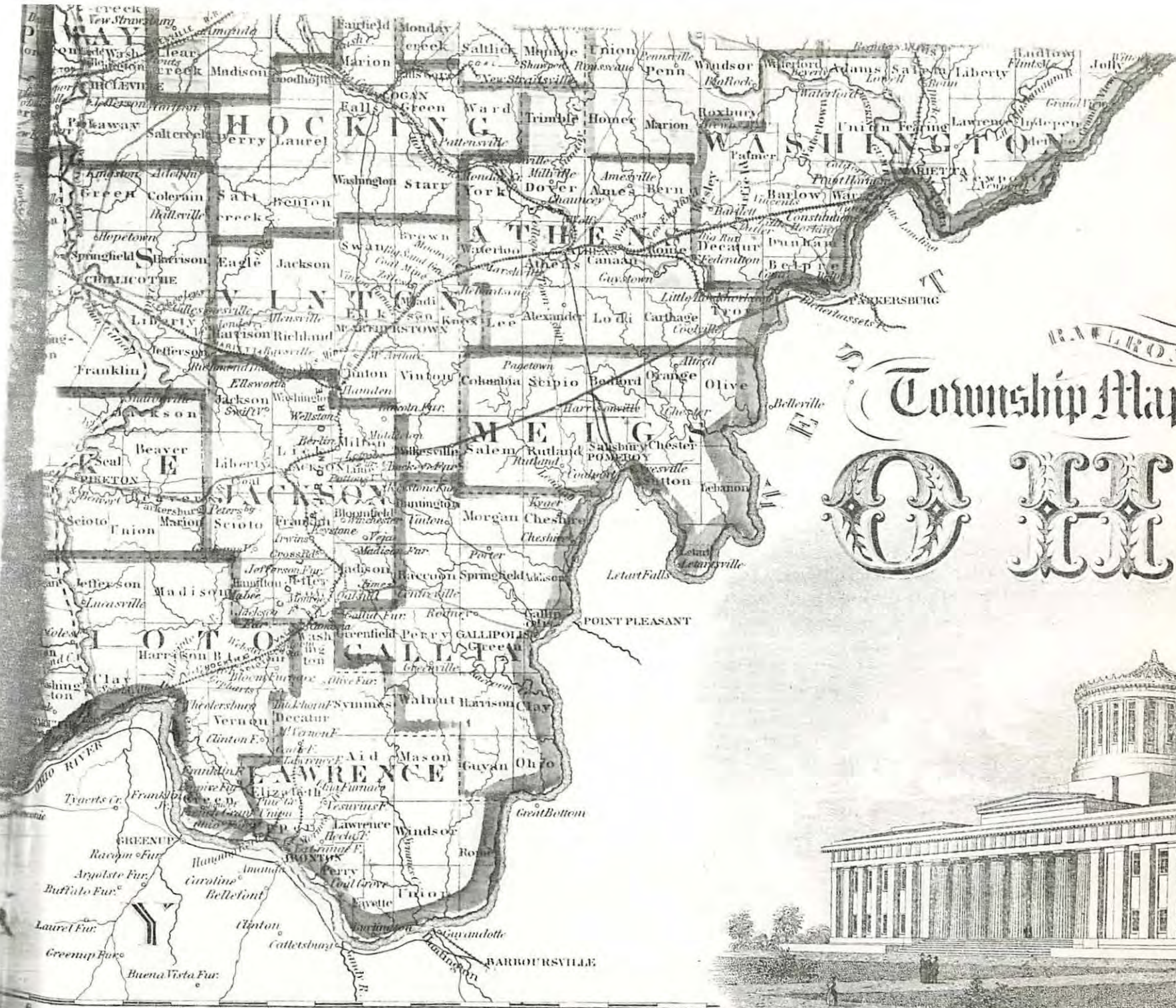

Railroads Constructed ———  
 Railroads Finished ———  
 Canals ———  
 Post Roads ———  
 County Towns ———  
 Townships ———  
 Villages & Post Offices ———

RAVENNA  
 Alexander  
 Downingtown

Scale of Miles

0 10 20 30

RAILROADS

# Commisship Map of the State of

# OHIO

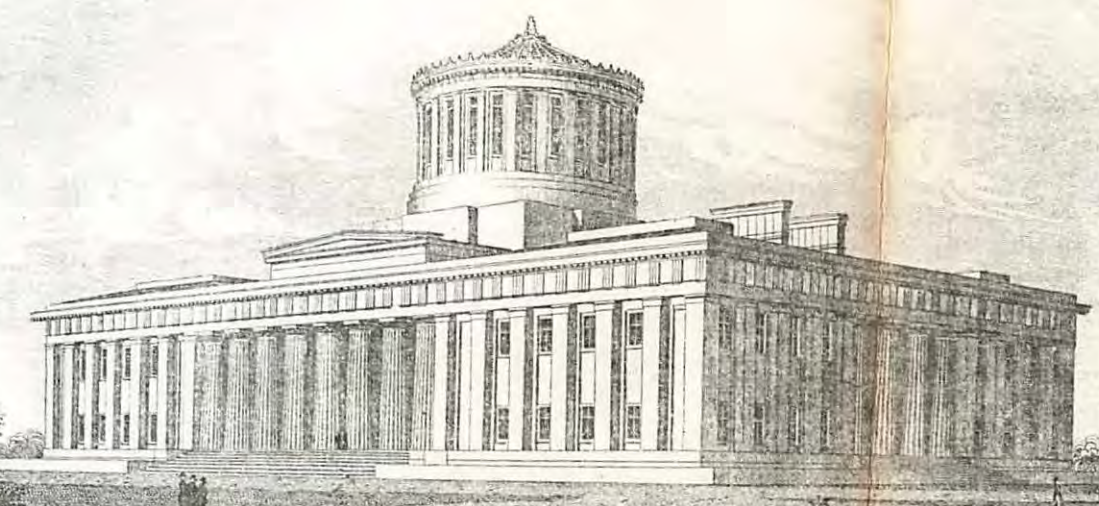

LONGITUDE WEST FROM 30 WASHINGTON









Jackson Co. Courthouse  
Recorders Office  
Jackson, OH  
July 1987

X Naomi Harrison }  
# To } Deed }  
Thos. J. Harrison, }  
} State of Ohio in consideration  
of certain guarantees made this day by the grantee  
herein and contained in an article by him signed  
and of the sum of five dollars to me in hand paid  
by Thomas J. Harrison, the receipt whereof is hereby  
acknowledged do hereby grant bargain sell and  
convey to the said Thomas J. Harrison his heirs and  
assigns forever, the following real estate situate in  
the County of Jackson and State of Ohio and bounded  
and described as follows to wit: The North East  
quarter of Section No twelve (12) of Township No  
five (5) of Range No Eighteen (18) excepting how-  
ever Ninety three (93) acres on the South side of  
said quarter Section conveyed to W<sup>m</sup> S. Williams  
in 1862 by Isaac Harrison as Administrator of Nel-  
son Harrison deceased, said conveyance being made  
pursuant to proper order of Court of Common Pleas  
of Jackson County O, and excepting also Nine (9) acres  
off of the West side of said quarter Section which was  
conveyed by Nelson Harrison and Naomi Harrison  
to John F. and Arvin B. Gould by Deed dated No-  
vember 19<sup>th</sup> 1853, to which reference is here made  
for more particular description; the whole of the prem-  
ises herein conveyed being 60 acres more or less,  
and all the estate title and interest of the said Naomi  
Harrison either in law or equity of in and to the  
said premises, together with all the privileges  
and appurtenances to the same belonging, and  
all the rents issues and profits thereof; to have

Jackson Ohio, August 4<sup>th</sup> 1873.

and to hold the same to the only proper use of the said  
Thomas J. Harrison, his heirs and assigns forever.  
And the said Naomi Harrison for herself and for  
her heirs Executors and administrators does hereby  
covenant with the said Thomas J. Harrison, his heirs  
and assigns that she is the true and lawful owner of  
the said premises and has full power to convey, the  
same; that the title so conveyed is clear free and  
unincumbered; and further that she will warrant  
and defend the same against all claim or claims of  
all persons whomsoever. In witness whereof the said  
Naomi Harrison has hereunto set her hand and seal  
this 31<sup>st</sup> day of July in the year of our Lord one  
thousand Eight hundred and seventy three

Signed, sealed and acknow-  
ledged in presence of us;  
R. H. Jones  
John Williman;

} Naomi Harrison (seal)

The State of Ohio, County of Jackson ss.  
Be it remembered that on the 31<sup>st</sup> day of July in the year  
of our Lord One thousand Eight hundred and seventy three  
before me the subscriber a Notary Public in and for  
said Co. personally came Naomi Harrison the grantor in  
the foregoing Deed and acknowledged the signing and  
sealing thereof to be her voluntary act and deed for the  
uses and purposes therein mentioned. In testimony  
whereof I have hereunto subscribed my name and affixed  
my Notarial Seal on the day and year aforesaid

(seal)

R. H. Jones  
Notary Public

Received July 31, 1873, Recorded Aug 2<sup>o</sup> 1873  
S. J. Edwards Recorder J. C. O.



T. J. Harrison & wife

Know all Men by these Presents,

TO James K. Henson

That The Thomas J. Harrison and Gertrude L. Harrison his wife of the County of Jackson, and State of Ohio,

in consideration of the sum of Twenty four hundred Dollars of the same place to us paid by James K. Henson

the receipt whereof is hereby acknowledged, do hereby GRANT, BARGAIN, SELL AND CONVEY, to the said James K. Henson his heirs and assigns FOREVER.

The following real estate situated in the County of Jackson and State of Ohio, and bounded, and described, as follows, to wit: The North East quarter of Section Number Twelve (12) of Township No. Five (5) of Range Eighteen (18) Excepting however ninety three (93) acres, on the South Side of said quarter Section conveyed to Wm. S. Williams in A. D. 1862 by Isaac Harrison as Administrator of Nelson Harrison deceased, said conveyance being made in pursuance of proper order of Court of Common Pleas of Jackson County Ohio, and excepting also nine (9) acres off of the west side of said quarter Section conveyed by Nelson Harrison and Naomi his wife to John A. and Orrin B. Gould by deed dated November 17, 1858. To which reference is here made for more particular description of exceptions, The whole of the premises herein conveyed containing sixty acres, more or less,

And all the ESTATE, TITLE AND INTEREST, of the said Thomas J. Harrison and Gertrude L. Harrison his wife either in LAW or EQUITY, of, in, and to the said premises, together with all the privileges and appurtenances to the same belonging, and all the rents, issues and profits thereof: TO HAVE AND TO HOLD the same to the only proper use of the said James K. Henson his

heirs and assigns, FOREVER. And the said Thomas J. Harrison and Gertrude L. Harrison for themselves and for their heirs, executors and administrators, do hereby COVENANT with the said James K. Henson his heirs and assigns, that they are the true and lawful owners of the said premises, and have full power to convey the same; That the title, so conveyed, is CLEAR, FREE AND UNINCUMBERED; and further, that they will WARRANT AND DEFEND the same against all claim or claims of all persons whomsoever.

In Witness Whereof, The said Thomas J. Harrison and Gertrude L. Harrison his wife

have hereunto set their hands and seals, this 25th day of March in the year of our Lord one thousand eight hundred and Eighty

Signed, Sealed and Acknowledged in Presence of us: John Williams, J. Edward Jones

Thos. J. Harrison Seal, Gertrude L. Harrison Seal

THE STATE OF Ohio COUNTY OF Jackson SS.

Es is Remembered, That on the 25th day of March in the year of our Lord one thousand eight hundred and Eighty before me the subscriber a Notary Public in and for said County personally came Thos. J. Harrison and Gertrude L. Harrison his wife the Grantors in the foregoing Deed, and acknowledged the signing and sealing thereof to be their voluntary act and deed for the uses and purposes therein mentioned, and the said Gertrude L. Harrison wife of the said Thos. J. Harrison being examined by me, separate and apart from her said husband, and the contents of said Deed being by me made known and explained to her as the statute directs, declared that she did voluntarily sign, seal, and acknowledge the same, and that she is still satisfied therewith as her act and deed, for the uses and purposes therein mentioned.

In Testimony Whereof, I have hereunto subscribed my name and affixed my Notarial Seal on the day and year aforesaid, at 10 o'clock a.m.

J. Edward Jones, Notary Public in and for said County

Received for Record May 19th 1880. Recorded May 21st 1880

E. H. Lewis, Recorder, J. C. C.



Gertrude Williams Harrison

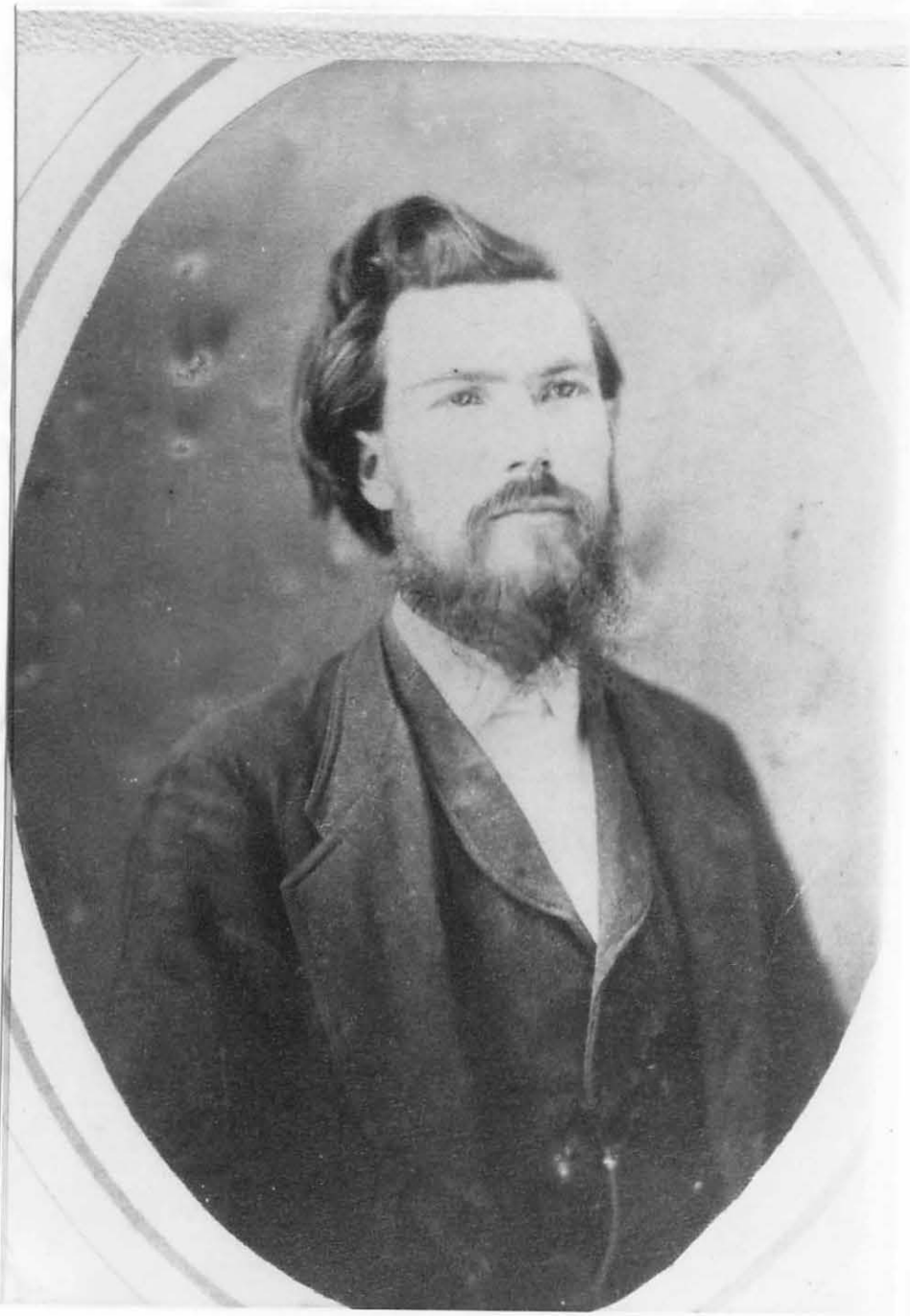

Thomas Jay Harrison





OCT • 80 •

Gertrude Williams Harrison



Cherrywood cabinet brought to Missouri when T.J. Harrison came to Harrison County in 1880.

JUL 75 •



THOMAS JAY HARRISON FAMILY  
Harrison County Missouri

L\_r Lois, Emma, Cora, Thomas Jay, Burr, Fletcher & Cary



West side of house.



South side

Oak Hill, Jackson County, Ohio

Former home of Thomas Jay and Gertrude Williams  
Harrison when they lived in Ohio.

Oak Hill, Ohio

#2 This is the west side away from the road Route 75. It was the front when our folks lived there. It must have been built about 1848 & the old rock well was still in use - filled by a rope & windlass. The water was delicious but it was alkali and I drank too much of it.

#1. South side of house. The part to the right was added by the Henson family who bought it from Dad in 1880. The house looked very nice. Didn't look like it had been a log house that had put siding on. Was in good repair. The people who owned it planned to come back & rebuild and may have done so by this time.

pictures written by Emma Harrison Link.



Letter written to brother Isaac in Harrison County, Missouri  
Located south and west of the Mitchelville Church.

Oak Hill, O., 3, 25, 1880.

Dear Brother:

Your letter of March 18, was received yesterday. Neal's case has probably been decided already. I know too little of circumstances to answer your question as to how much I would give for a quit-claim deed. Possibly it would be best to state my financial condition and let you decide, with Clint's advice to help you. I don't want any more debt if it can be avoided. I sold in a hurry to meet this case for \$2400 - \$2000 cash and \$400 in November. It will take \$200 to move ourselves and goods. With this knowledge, do as seems to you good.

Better reserve my right to approve.

Don't buy any more than the original tract if you can help it.

I am ready to come as soon as safe to do so - must light out by the 15th of April. Advise me immediately of any new developments.

Yours Truly  
J. J. Harrison



No. 63

STATE OF MISSOURI,

(Original.)

COLLECTOR'S OFFICE,

COUNTY OF HARRISON,

Bethany Township,

Nov 27 1890 \$27.06

Received of *Thomas J. Harrison* Twenty Seven & 06/100 Dollars,

Being the amount as herein set forth of State, County, Road, Bridge, Township, Dog and School Taxes, assessed for the year 1890, on the following described Real Estate, situated in said Township, as the same appears on the Tax Books of said Township, including Personal Property.

No.	Quantity.		Parts of Sections, Towns and Additions.	Sec. Lot.	Twp. Bk.	Rng.	Valuation.	State Tax.		County Tax.		Road Tax.		Tp. & Bdg Tx.		Tax.		School Tax.		TOTAL TAX.		
	Acres.	100ths.						Dolls.	Cts.	Dolls.	Cts.	Dolls.	Cts.	Dolls.	Cts.	Dolls.	Cts.	No. D.	Dolls.	Cts.	Dolls.	Cts.
120			W <sup>2</sup> SE & NE SE	29	63	28	1144	3	44	3	44	1	15	1	72	2	29	9	4	58	16	62
			Personal Property.				720	2	16	2	16	72	108	1	44	9	2	88	10	44		
			Total Amount,																			\$27.06

*D. G. Wood*

Deputy Collector.

*Henry Bacon*

Township Collector.



By T. J. HARRISON.

Dear Mr. Editor: In my last comments I promised to give your readers a sample of E. Z. Marks and a record of the respect which history accords them. Sixty-five years ago, when I was just beginning to understand what I read, I found it difficult to get reading matter that boys like. We had quite a library of big leather bound volumes, mostly of religious and scientific works, but you know a boy's love for blood and thunder and action. These elements were supplied abundantly in the Bible and Plutarch's "Lives." So I read them as boys would hardly do now.

There were four stories in the Old Testament that were especially interesting to me: The story of Esau and Jacob, the story of Esther and Mordecai, the story of Joseph, and the story of Ruth. The first three are stories of financial, political and social greed, but the fourth is a story of love and unselfish devotion so beautiful that it has made Ruth the sweetest name loving mother can bestow on her darling babe. If there is anything in English literature finer than Ruth's autodeication, I have yet to find or appreciate it.

But it is the story of Esau to which I would like to call your readers' attention as it seems to have been recorded for just such cases as ours. I would be glad to have your readers refer to the story for they will find it exceedingly interesting; but for those who may not find reference convenient, I will say briefly that Esau and Jacob were twins. Esau was the elder brother and according to the law of primo-geniture which prevailed at that time was entitled to succeed his father as patriarch or father-ruler of the family, and was heir as well to the family's great wealth. Esau was pre-eminently an outdoor boy, helping the cowboys of the range to round up the steers and bust the bronchos. He was also a great hunter and kept the table supplied with the choicest of venison. Jacob, however, was the "Little Lord Fauntleroy," or perhaps the "Merle twin" of four thousand years ago. When Mrs. Ben Hadad called on Mrs. Israel, Jacob leaned sweetly against mother's knee and listened to neighborhood scandals and knew all about how many hens the neighbors had setting and especially the price of eggs. During all this time mother's fingers were gently twining those glossy curls and she loved Jacob as the apple of her eye. Isn't wonderful then that she should determine that Jacob should supplant Esau in the inheritance and in his father's love?

Came at last a time when Isaac was very old and blind—so blind that he would not know a great highway from a cross-cut saw. He called Esau to bring him a choice mess of venison and promised then to give him his final blessing. But the mother heard, and when Esau brought his offering, Jacob and his mother had already kidded the blessing from the father and there was nothing left for Esau.

Now, Mr. Editor, I would like to call your readers' attention to the fact that though this was the grossest and most unbelievable case of bunco-steering in ancient or modern history, yet

Isaac after being convinced beyond the shadow of a doubt that he had done Esau irreparable wrong, refused utterly to unwind one particle of his red tape or to change his blue print a single hair. In other words, government was just as blind and stupid four thousand years ago as it is today.

Again came a time when Esau went hunting. The wind was wrong and the game was shy. Discouraged, hungry, footsore and weary, Esau turned homeward. By some species of wire-less the crafty and conscienceless mother and son learned of Esau's plight and prepared the final act of his undoing. The loving mother prepared a great bowl of steaming broth and sent Jacob with it to meet his brother. To feed him? Not on your life! Esau full of gratitude reached for the bowl but Jacob withdrew it and told Esau he could have it only in exchange for his birthright. Of course we know the mayor of Cork would simply have tightened his belt a notch and gone on a hunger strike, and his wife would have stood by to prevent the cruel English from feeding by force. But I tremble to think what would have befallen little Jake's face if the proposition had been made to a red blooded American. Esau, however, accepted the condition.

I would like to call the readers attention to the fact that Esau and Jacob, though twins, were born in widely separated states. Esau in Utopia and Jacob in Missouri. Esau is one of those that "believeth all things, hopeth all things, endureth all things." Jacob believes nothing till it is proved, hopes for nothing that he has not the energy to make his own, endures nothing that he can fight successfully. You tell Esau to "sign here" and he signs, even if it be a quit claim to his soul's salvation. Jacob would know the meaning of anything he signed if he had to spend a month finding out. Esau only feels the urge to buy when the price has reached the top; Jacob only when the price has reached the bottom. Esau never looks a gift horse in the mouth, Jacob will scrutinize every tooth in his head. Esau was greatly pleased when Bethany made him a present of a fourteen-mile hill and went gladly on the hunt of the mules which he must stable and harness, water and feed the balance of his life to do the work of two mules; Jacob would have declined the gift in those emphatic little words of the Bible, "Go to." Curious, Mr. Editor, but I have always thought the authors of King James' version left out a word here inadvertently and if the reader thinks he has in mind a word adapted to the context for the purpose of this article he has my permission to use it. Jacob sold the contract to grade the fair grounds at eighteen cents a cubic yard. Esau sold the contract to grade the Jefferson Highway at seventy cents. Which would you employ to do business for you?

"Not many months ago I had business in a store in a town not far from Bethany. I was detained several hours and while waiting so many people called for oil that my attention was attracted to the method of service. The room extended from street to alley. The clerk received the receptacle from the customer, walked wearily one hundred feet, maybe to the rear, down a stairway, got a quart, half gallon or so and wearily returned. Each service occupied probably six to ten minutes.

A few days later I was at another store in the same town. I was there only a few minutes but in that time a customer called for oil. The clerk received the can took possibly three steps, gave a lever a yank or two and handed the buyer his oil. The whole affair occupied possibly one minute. Which firm would your bet on?

The fact is, Mr. Editor, that every intelligent manufacturer scraps an inefficient machine whenever a better can be bought. Must do so or quit business. Much less would he buy an inefficient machine if he knew it. But Bethany township is deliberately buying a costly road that is eighty-four per cent junk, as compared with the road it might have had for the same

price. I saw men hauling coal past my home the other day. They lived so far south I did not even know them. They possibly had one ton to the team. What hope would there be for Bethany if its citizens had to haul their fuel and other supplies from New Hampton or Ridgeway? How long would it be until Bethany would become a more cross-road with a blacksmith shop, a church and perhaps a "farmers' store?"

Forty years ago when I first saw Lorraine and Bethany there was not much difference between them, except that Bethany had the court house and its usual barnacles. If the railroad had gone through Lorraine and left Bethany out their present status would have been exactly reversed. Don't make any mistake about it. A community is made or ruined by its transportation facilities or lack of them.

I do not know the exact grade of Big Creek bottom. The Missouri river bottom has a fall of about one foot per mile or one-fiftieth of one per cent. It is this fact that makes possible those magnificent freight trains you can see anywhere from Kansas City to Omaha. Our creek has doubtless twice that fall. But an intelligent engineer could certainly have made

Bethany a one per cent road if he had wished. Such a grade would have enabled a tractor to take at one load enough coal to last a dozen families a year.

It seems impossible to me that an intelligent community would submit to the squandering of their hard earnings for twenty years on a mere pretense of a good road. But if it does submit, then the mountain that labored and brought forth a mouse has nothing on Bethany.

Isaac discovered the law of the survival of the fittest four thousand years before Darwin's time. He saw that Esau because of inherent weakness and inability to grasp opportunity never could become the head of a great nation, and Esau still breeds true to type. If the owners of the saloons and dance halls, pool halls and patent medicines depended on Jacob's patronage they might as well go to Armenia and let the unspeakable Turk put an end to their sufferings; but Esau, poor, little weak, incompetent Esau will see that their wives and kiddies are clothed in the cleanest and daintiest lingerie and never go hungry. And Jacob? Jacob will caress every nickel like a fond red lipped sweetheart and by and by will be building great steamship lines, great transcontinental railroads and great halls of learning. True to type? Ah yes. Esau downward to those asylums behind whose walls we hide from human sight those intellectual monstrosities of humanity, and Jacob upward to our hall of fame in whose center we have placed that great masterpiece of the Divine Hand the man who lived and wrought to the end that liberty and equality should not perish from the earth—The Emancipator—the man without a model, and without shadow.

Now, Mr. Editor, I am going to write your paper another article, but I suppose there is no hurry. It may only be putting a jewel in a swine's snout anyhow. But first I want to tell your readers of a wonderful club I am organizing. It is to be known as the "Esau club." Its motto and creed will be:

"A hill is no detriment to a road. All grades are, and of right ought to be free and equal."

The federal and state engineers, the county court, the Bethany Highway commissioner will be invited to become members ex-officio, having already proved their eligibility. Any other person can become a member by bringing conclusive proof of direct descent from Esau. The sessions of the club will be held quarterly in the county clerk's office, the first Monday in each month. Each session will be opened and closed with this beautiful hymn:

The grand old Duke of York

He had ten thousand men.

He marched them up the hill,

And marched them down again!

*Newspaper article printed  
in the Bethany, Missouri  
Newspaper.*



Executive Board of the University.  
NOAH M. GIVAN, Harrisonville  
CAMPBELL WELLS, Platte City  
G. B. ROLLINS, Columbia

Officers of the Board of Curators  
JOHN D. VINCIL, President  
NOAH M. GIVAN, Vice-President  
J. G. BABB, Secretary  
R. B. PRICE, Treasurer

UNIVERSITY OF THE STATE OF MISSOURI.  
Office of the Curators.

*Columbia, Mo.,*

August 20,

1898

Dear Sir:

Your application for a room in the new Dormitory was duly received. The building is not yet entirely completed, but is expected to be ready for occupancy on or before the first day of September. The number of students occupying each room, and rates of rent are as follows:

Basement floor. Two single rooms to be occupied by two students each, rent \$32.00 per student. One single room, two students, rent \$28.00 each. One suite of three rooms, three students, rent \$28.00 each. One suite of three rooms, four students, rent \$27.00 each. One suite of three rooms, four students, rent \$30.00 each.

First floor. The space on this floor is taken up by the dining room, parlors, steward's rooms, pantry, hallways and stairways.

Second floor. One suite of three rooms, three students, rent \$36.00 each. Three suites of three rooms each, four students each, rent \$33.00 per student. One suite of three rooms, three students, rent \$33.00 each. One suite of three rooms, four students, rent \$36.00 each. Two suites of three rooms, four students each, rent \$34.00 per student.

Third floor, one suite of three rooms, three students, rent \$36.00 each. One suite of three rooms, three students, rent \$33.00 each. Two suites of three rooms, three students each, rent \$24.00 per student. One suite of three rooms, four students, rent \$34.00 each. One suite of three rooms, three students, rent \$34.00 each.

Attention is called to the following rule adopted by the Executive Board of the University:

"Each student renting a room or taking out a permit for meals shall make a deposit of \$5.00 with the Proctor of the University, and take a receipt therefor, which receipt shall be filed with the Steward before the student shall take possession of his room or take meals in the dining room. This deposit shall be refunded when the student leaves the dormitory or surrenders his meal permit, provided he has paid all charges assessed against him for damage to University property and his proportionate part of the charges against the Club organization for such damage."

Rooms in the old buildings will be rented on the same terms as heretofore, except that the deposit above named is required.

In remitting money to pay rent for rooms, each student must also forward the deposit of \$5.00.

The matter of providing furniture for the rooms in the New Dormitory has not been determined. If the Curators have funds available they will probably supply the rooms with the same quantity of furniture as is provided in the old building (see catalogue.) If they have no funds available, they will probably adopt some uniform standard of furniture which the students may purchase and which will be accepted by the Curators from the students and paid for at cost, if in good condition, as soon as they secure an appropriation for that purpose.

Very truly yours,

J. G. BABB,

Sec'y Board of Curators.



ISIDORE NEWMAN SCHOOL

NEW ORLEANS, LOUISIANA  
OFFICE OF THE DIRECTOR

October 11, 1938

Mr. Thomas J. Harrison  
Betheny, Missouri

Dear Mr. Harrison:

In the current issue of the Ohio University Alumni Association I read the following paragraph: "THE OLDEST living alumni, in years since graduation, are Dr. Phillip Zenner, Cincinnati, Ohio, and Thomas J. Harrison, Betheny, Mo., both of the Class of 1871."

I am writing you to know if you are not the Mr. Harrison from whom my father purchased a home and farm many years ago about one mile north of Oak Hill. As a small boy I clearly remember my father speaking of T. J. Harrison from whom he purchased this property, and I express the hope that you are that person. If so, I would be most happy to meet you, although it is probable I shall not have that opportunity.

My father died at the age of 73 in 1917. If you are the man I have in mind, you doubtless knew him. (J. K. Henson)

I shall be very happy to hear from you in response to this letter, assuming of course, that you are the Harrison which my father knew.

With all good wishes for your continued health and strength, I am

Very sincerely yours,

L. L. Henson

Many things I tell him if it were possible.

Very glad <sup>you</sup> came to Missouri - that you enjoyed fair share of prosperity. Bought a farm 30 mi from R. R. - very lucky R. R. located with depot 1 1/2 from new farm. Used it a year & sold for 50% advance. another strike of good luck. Bought farm four mi S.W. of Betheny - another piece of good luck. I started highway 69. located right past the door - another piece of good luck in 1890. he started digging another strike of good luck



CLARENCE C. HENSON  
1122 SHORT STREET  
NEW ORLEANS 18, LOUISIANA

February 1, 1948

Mrs. Emma Harrison Link  
Mount Ayr  
Iowa

Dear Mrs. Link:

In reply to your very interesting letter dated January 21, 1948, I am pleased to write you what I know about the former Harrison home in Ohio, located near Oak Hill.

Yes, indeed the house is still standing. When my father died March 29, 1917, all five of his children met on the occasion of the funeral and they decided that the home place should be kept by our step-mother, who survived my father, during her life time. While she is still living, now nearly 93 years of age, that is, in her 93d year, we all agreed about five years ago to sell the property as father had left no will and there were six heirs living including our step-mother. The sale was made. Today the house and land are rented, the purchaser to take possession in the near future I believe, but I am not certain when.

As you know, the house is located on a paved road between Clay and Oak Hill, on the right of the road as one drives from Clay to Oak Hill, about one mile north of Oak Hill.

I do not know of any history of Jackson County that has been written. If such a history has been prepared, I do not know about it. In this connection I might suggest that you write a letter of inquiry about a history of Jackson County to my sister who lives in Jackson, now taking care of my step-mother. If there is such a history, she would be able to find out and let you know.

Her address is:

Miss Ethel Henson,  
21 Oak Street  
Jackson  
Jackson County  
Ohio

Of course it is most interesting to me to know that the house which I think of and remember as the home place before we grew up and separated to different sections of our nation, was built by your grandfather about one hundred years ago. I am now 73 years of age, and if I remember correctly, I was about 5 years old when father purchased the house and 60-acre farm.

I am, Thanking you for your letter, and with all good wishes,  
Very sincerely yours,

Clarence C Henson

*Clarence C Henson*



9-1-1949

Akron Ohio

Mrs Willard Link

Mount Airy, Iowa

Dear Mrs Link,

Our folks near Oak Hill, O told us that you stopped there recently to see the place that was once your home, and now belongs to us. I thought you would like to have a record of the date your father bought the place, so am sending it to you copied from the record we have, and just in case the pictures you took failed to turn out well, am sending one along also. We love the place and go down as often as possible.

I am glad you got to visit your old home and if you are out this way again don't fail to stop, we hope to go back to stay before too long.

Sincerely

Mrs H. Fielding

15 Brighton Drive

Akron O

Sixty Acres - the north part of the NE Quarter of Section Twelve in Jefferson Twp. Jackson County, Ohio.

July 30, 1852, Shepherd, (sheriff) to Finley Mc Neal.

Nov. 7, 1853, Finley Mc Neal to N. Harrison

July 31, 1873 N. Harrison to J. F. Harrison

Mar. 25, 1880 J. F. Harrison to James H. Hensen

Dec 19, 1945 James H. Hensen (Heirs) to

Hollis Fielding.

OHIO UNIVERSITY  
CHUBB HALL  
ATHENS, OHIO 45701

OFFICE OF REGISTRATION

November 8, 1972

Mr. Wayne Harrison McQuerry  
2938 Roberta Drive  
Orange, California 92669

Mr. McQuerry:

Your letter of October 9, 1972 was forwarded to the area having stored documents at Ohio University.

The findings was returned to the Office of Registration with the attached information concerning Thomas Jay Harrison.

We hope the attached will be helpful in your search of your family history information.

Sincerely,

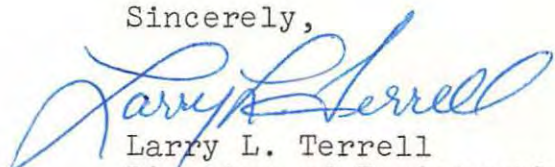

Larry L. Terrell  
Director of Registration

/lp

enclosure



# Missouri Farmer and Cincinnati Neurologist Share the Title of "Oldest Living Alumnus"

OHIO ALUMNUS

FOLLOWING the death of Judge Anselm T. Holcomb, '67, in Portsmouth on March 1, the honor of sharing the title of "Oldest Living Graduate of Ohio University," passed to Dr. Philip Zenner, a prominent Cincinnati physician and Thomas Jay Harrison, a retired farmer living near Bethany, Mo. Both are members of the Class of 1870.

Although the honor is a joint one, since their class is the oldest one having living members, Mr. Harrison is more than six-decades the senior of Doctor Zenner in point of years since birth, the Missourian having been born in Jackson County, Ohio, January 9, 1846, while Doctor Zenner first saw the light of day in Cincinnati on May 17, 1852.

Although but a youth when the Civil War broke out, young Harrison, with other boys, served for a week in the Union Army when General Longstreet threatened to cross the Ohio River near Gallipolis. After the War he matriculated at Ohio University where he majored in the arts and sciences, taking the strictly prescribed courses of the old-time curriculum.

Two years after graduation Mr. Harrison married Gertrude Williams, a Jackson County girl. He was elected to the State Legislature but he had no great liking for politics. From 1870 to 1880 he studied law—"enough to keep out of trouble," he says, but he never applied for admission to the Bar. In 1880 he moved to Harrison County, Missouri, where he has since resided. There he purchased a farm of 160 acres and became one of the county's pioneer and most prosperous dairy farmers.

Mr. Harrison is a great believer in education. He is the father of eight children, six of whom are still living. All six have been educated in Missouri schools. Three sons and two daughters are graduates of the University of Missouri, while the other daughter is a graduate of Missouri Wesleyan College. Mrs. Harrison died many years ago.

The nonagenarian is ill at the present time and was confined to his bed when the photographer from the Harrison County Times called upon

him a few weeks ago. He still follows the nation and the world with great interest by means of newspapers and his radio, however, and is fond of reading books. Modern modes of living and morals do not receive his approval. "I believe in the sensible things," he says.

Doctor Zenner's father emigrated from Lichtenfels, Bavaria, Germany,



THOMAS JAY HARRISON, '70

in 1846 and established a mercantile business in Cincinnati.

Deciding upon a medical career, following graduation from Ohio University, young Philip entered the Miami Medical College, now a unit of the University of Cincinnati, and received his medical degree in 1875. He immediately entered upon the practice of his profession. The years 1879-71 were spent in advanced studies in Berlin, Vienna, Leipsic, Paris and London, and on his return he made a specialty of neurology.

Doctor Zenner has been connected with the Ohio Medical College, now a unit of the University of Cincinnati, as professor of neurology, holding emeritus rank since 1910. He was neurologist to the Cincinnati Hospital and is now its consulting neurologist. He helped to organize the staff of the Jewish Hospital in 1886 and has been a member of it ever since.

The Cincinnati has contributed many articles to the medical journals of America and Europe and to medical encyclopedias. His books are "Edu-

cation in Sexual Physiology and Hygiene" and "Mind Cure and Other Essays." The former, which is the first attempt at a school course on the subject of sex, consists of talks to school children and college boys which he had given in the public schools and the colleges at the request of the Cincinnati superintendent of schools and the president of the University of Cincinnati.

In 1929, Doctor Zenner established a loan fund for released prisoners of the Ohio Penitentiary which is intended to help tide the freed individuals over that period from the time of their release to the time of securing suitable employment. This fund, the first of its kind, affords an opportunity for the prisoner's rehabilitation, and gives society a more equal chance to escape from further depredations on his part. The loans bear no interest, but the recipients must give their notes duly witnessed. Within two years loans were made to eighty-six released prisoners; eighteen of whom repaid the loan within a year and fourteen repaid it in part.

A pioneer in many ways, Doctor Zenner was the first physician in Cincinnati to devote himself to the treatment of nervous diseases, the first to open a clinic for nervous diseases in the Cincinnati medical colleges, the first to propose a course of lectures for the medical students of Cincinnati in an insane asylum and the first to suggest the Cincinnati Neurological Society, of which he was the first president.

In civic matters he has been a zealous worker in the Cincinnati Charter movement. Doctor Zenner is a member of the Cincinnati Academy of Medicine, the Ohio State Medical Association, and the American Neurological Society. He is unmarried.

The classes of 1871 and 1872 are both now without living representatives. Of the seven original members of the Class of 1873, two are still living: Rev. Frank O. Ballard, Hanover, Ind., and Evan J. Jones, Sr., Athens. Fletcher S. Coultrap, '75, a former member of the Ohio University faculty, is next in the "line of succession."



copied from the book:

HISTORY OF HARRISON COUNTY, MISSOURI  
by George W. Wanamaker  
Historical Publishing Company  
Topeka--Indianapolis 1921

pages 494-496

NELSON B. HARRISON, well known dairyman and stock raiser was born in Jackson County, Ohio October 11, 1859, son of Thomas J. and Gertrude (Williams) Harrison.

THOMAS JAY HARRISON, father of the subject of this sketch, was born in Jackson County, Ohio January 9, 1846, son of NELSON & MARGARET (BUCK) HARRISON. Nelson Harrison was born in Rockingham, Virginia and died in 1857. He is buried in Jefferson Township, Jackson County Ohio. His wife died in Jackson County Ohio and is buried in Liberty Township, that county. Thomas Jay Harrison was educated in the public schools of Ohio and in the State University at Athens, Ohio, where he graduated in the course 1868, and in the Greek course in 1870. He taught school in Jackson and Gallia Counties in Ohio, farming during the season, until 1880, when he came to Missouri and located near Gardner Station in Harrison County, buying 156 acres of land of Anthony Enlee for \$10.00 per acre. Eighteen months later he sold this land to Mr. Bartlett and bought the 120 acres, now his home, four miles southwest of Bethany in Bethany Township on Rural Route No. 5. Thirty-five acres of the land was broken, but there were no improvements except the fences. In 1884, Mr. Harrison built his present residence, a six-room house with a basement. He has followed dairying since 1890, and has been very successful.

THOMAS JAY HARRISON was married to GERTRUDE LESLIE WILLIAMS in July 1870. Mrs. Harrison was born in Westmoreland County, Pennsylvania in 1853. She was educated in the public schools of Ohio. She died in 1893 and is buried in Burris Cemetery, Harrison County, Missouri. To Thomas Jay and Gertrude L. (Williams) Harrison the following children were born:

Grace, a graduate of Missouri State University and a teacher in Harrisonville, Cass County, Missouri at the time of her death in 1898 at the age of 26.

Cora Lee, born February 1875, a graduate of MSU and a teacher in Harrison County at the time of her death in September 1920.

Emma, a graduate of Wesleyan College, Cameron, Missouri formerly a teacher in Harrison County schools, and now Mrs. Willard Link of Mount Ayr, Iowa.

Lois, a graduate of the Bethany High School and of the State Teachers College of Maryville, Missouri, now Mrs. James McQueery of St. Joseph, Missouri.

John Scott, educated in Bethany High School and the MSU, now teaching and conducting a ranch in Frosser, Washington.

Nelson Burr, the subject of this sketch.

Isaac Fletcher, a graduate of Bethany High School and of the Engineering Dept. of MSU, now the general manager of a tile factory in Birmingham, Alabama.

Carey, educated in Bethany High School and MSU, now doing general farming in Union Township, Harrison County.

Thomas Jay Harrison was a member of the Ohio Legislature, elected from Jackson County in 1873 and serving until 1876. He was a public spirited man, standing well in his community. His interest in education is shown by the fact that all his children were sent to schools for advanced work.

Nelson B. Harrison, the subject of this review, was educated in the public schools of Harrison County and graduated from MSU in 1905 with the degrees of B.S. in M.E. He has followed farming all of his life. He and his brother, Carey, bought the 80 acres on which Nelson B. now lives, in 1912. This with forty given to them by their father made 120 acres. Later N.B. Harrison bought his brother's interest in the place. Mr. Harrison put all the improvements on the place except the barn. The Mitchellville schoolhouse is on one corner of the farm. The place is well fenced, being hog-tight, and has a good residence recently remodeled. The house is only one-half mile from the Jefferson Highway. Mr. Harrison conducts a dairy and has 27 registered and grade Jersey cattle. He also raises Duroc-Jersey hogs and Rhode Island Red Chickens.

Nelson B. Harrison was married to Eunice E. Link in 1912. She is a daughter of J.H. & Etta Link of Mount Ayr, Iowa, and was born in Ringold County, Iowa. Her parents formerly lived near Hatfield in Harrison County. To Nelson B. & Eunice E. (Link) Harrison the following children were born:

Marjorie, Cecil, Keith--died at age of 2½, and Catherine.

Mr. Harrison is a member of the Knights of Pythias at Bethany and belongs to the Methodist Church. The Harrison family is well known in the County, belonging to the group of families that have fostered the growth of Harrison County since early days.

Mr. Harrison was a member of Co. D., 4th Missouri Volunteer Infantry and served in the Spanish-American War in 1898.



the place. The farm is well shaded and Mr. Nelson has put extensive improvements on it. He raises Rhode Island chickens and has about 800 fowls all together. He also raises hogs and cattle. The farm presents an attractive, well kept appearance.

Mr. Nelson was married June 29, 1916, to Pearl Cranor, a daughter of James and Carrier (Coulter) Cranor. James Cranor was born near King City, died at Albany about 1910, and is buried in Albany. Carrie (Coulter) Cranor was born in Ohio and now lives in Los Angeles, California. Their children were: Pearl, born at Albany and educated there, now Mrs. Nelson; and Opal, now the wife of H. D. Wilcox of Los Angeles. Mr. and Mrs. Nelson have one son, James Robert, born April 29, 1919.

Mr. Nelson is a young man who stands well in his community.

---

Nelson B. Harrison, well known dairyman and stock raiser of Harrison County, was born in Jackson County, Ohio, October 11, 1879, the son of Thomas J. and Gertrude (Williams) Harrison.

Thomas Jay Harrison, father of the subject of this sketch, was born in Jackson County, Ohio, January 9, 1846, the son of Nelson and Margaret (Buck) Harrison. Nelson Harrison was born in Rockingham, Virginia, and died in 1857. He is buried in Jefferson Township, Jackson County, Ohio. His wife died in Jackson County, Ohio, and is buried in Liberty Township in that county. Thomas Jay Harrison was educated in the public schools of Ohio and in the State University at Athens, Ohio, where he graduated in the course in 1868, and in the Greek course in 1870. He taught school in Jackson and Gallia counties in Ohio, farming during the season, until 1880, when he came to Missouri, and located near Gardner Station in Harrison County, buying 156 acres of land of Anthony Enloe for ten dollars per acre. Eighteen months later he sold this land to Mr. Bartlett and bought the 120 acres, now his home, four miles southwest of Bethany in Bethany Township on Rural Route No. 5. Thirty-five acres of the land was broken, but there were no improvements except the fences. In 1884, Mr. Harrison built his present residence, a six-room house with a basement. He has followed dairying since 1890, and has been very successful.

Thomas Jay Harrison was married to Gertrude Leslie Williams in July, 1870. Mrs. Harrison was born in Westmoreland County, Pennsylvania, in 1853. She was educated in the public schools of Ohio. She

*Received from Wilma & Elou Wittman  
Feb. 1997.*

died in 1893 and is buried in Burriss Cemetery in Harrison County, Missouri. To Thomas Jay and Gertrude L. (Williams) Harrison, the following children were born: Grace, a graduate of the Missouri State University, and a teacher in Harrisonville, Cass County, Missouri, at the time of her death in 1898 at the age of twenty-six; Cora Lee, born in February, 1875, a graduate of the Missouri State University, and a teacher in Harrison County at the time of her death in September, 1920; Emma, a graduate of Wesleyan College at Cameron, Missouri, formerly a teacher in Harrison County schools, and now Mrs. Willard Link of Mount Ayr, Iowa; Lois, a graduate of the Bethany High School and of the State Teachers College of Maryville, Missouri, now Mrs. James McQueery of St. Joseph, Missouri; John Scott, educated in Bethany High School and the Missouri State University, now teaching and conducting a ranch in Prosser, Washington; Nelson Burr, the subject of this sketch; Isaac Fletcher, a graduate of the Bethany High School and of the Engineering Department of the Missouri State University, now the general manager of a tile factory in Birmingham, Alabama; and Carey, educated in Bethany High School and Missouri State University, now doing general farming in Union Township, Harrison County.

Thomas Jay Harrison was a member of the Ohio Legislature, elected from Jackson County in 1873 and serving until 1876. He was a public spirited man, standing well in his community. His interest in education is shown by the fact that all of his children were sent to schools for advanced work.

Nelson B. Harrison, the subject of this review, was educated in the public schools of Harrison County and graduated from the Missouri State University in 1905 with the degrees of B. S. in M. E. He has followed farming all of his life. He and his brother, Carey, bought the eighty acres on which Nelson B. now lives, in 1912. This with forty given to them by their father made 120 acres. Later N. B. Harrison bought his brother's interest in the place. Mr. Harrison put all the improvements on the place except the barn. The Mitchellville schoolhouse is on one corner of the farm. The place is well fenced, being hog tight, and has a good residence recently remodeled. The house is only one-half mile from the Jefferson Highway. Mr. Harrison conducts a dairy and has twenty-seven registered and grade Jersey cattle. He also raises Duroc Jersey hogs and Rhode Island Red chickens.

Nelson B. Harrison was married to Eunice E. Link in 1912. She is

a daughter of J. H. and Etta Link of Mount Ayr, Iowa, and was born in Ringold County, Iowa. Her parents formerly lived near Hatfield in Harrison County. To Nelson B. and Eunice E. (Link) Harrison the following children were born: Marjorie, Cecil, Keith, died at the age of two and one-half years; and Catherine.

Mr. Harrison is a member of the Knights of Pythias at Bethany and belongs to the Methodist Church. The Harrison family is well known in the county, belonging to the group of families that have fostered the growth of Harrison County since early days.

Mr. Harrison was a member of Company D, 4th Missouri Volunteer Infantry and served in the Spanish-American War in 1898.

---

W. H. H. Gillespie, a well known retired citizen of Bethany and ex-sheriff of this county, was born in Jackson County, Ohio, June 22, 1842, the son of W. B. and Rhoda (Miller) Gillespie.

Mrs. W. B. Gillespie was a native of Virginia. Her mother who was Nancy Flynn had quite an interesting and tragic experience in childhood. While her father was clearing land in Virginia in pioneer days he was killed by Indians just when he had finished fencing his land. The Indians took all of the family prisoners except one girl who jumped into a sink hole and escaped. Nancy Flynn was kept prisoner by the Indians until she was twelve or fourteen years of age, when she was rescued by three white men who had been informed of her identity by a white family where she had been sent by the Indians for milk. A scar caused by a burn was the clue that identified her as she had no knowledge of her parents, having been captured in infancy.

W. B. Gillespie was born in Virginia in 1811 and later moved to Jackson County, Ohio, where he married and lived until 1844. Mr. and Mrs. W. B. Gillespie came to Missouri in the fall of 1844 and settled six miles south of Bethany, where W. H. H. Gillespie was reared. Both Mr. and Mrs. Gillespie died there and are buried in Pleasant Ridge Cemetery. Mr. and Mrs. Gillespie were the parents of the following children: F. M., who died at the military home in Leavenworth, Kansas, and who was in Company F, Merrill's Horse, 2nd Missouri Cavalry, enlisting August 1, 1861; Nancy, who died at the age of twenty-five years; W. H. H., the subject of this sketch; Z. T., who died in Oklahoma in 1918; and W. S., who died in Cypress Township.



BETHANY PUBLIC LIBRARY  
Bethany, Missouri

13 October 1976  
Harrison County, Missouri

Copied from book: HISTORY OF HARRISON AND MERCER COUNTIES, MISSOURI  
Sundry Personal Business & Professional Sketches  
and Family Records

Goodspeed Publishing Company 1888

Page 383

GARDNER\*\* The plat of Gardner was surveyed in June 1880, for D.E. Perkins and is situated on a part of the southeast quarter of Section 30, Township 64, Range 27. It consists of five blocks, eighty-nine lots and six streets, but has an existence only on paper, no improvements except a depot having been erected in the place. The station is about six miles northeast of Bethany, in the western part of Grant township.



Thomas J. Har  
circa 1922



M  
Ta  
Re  
T.  
Ana

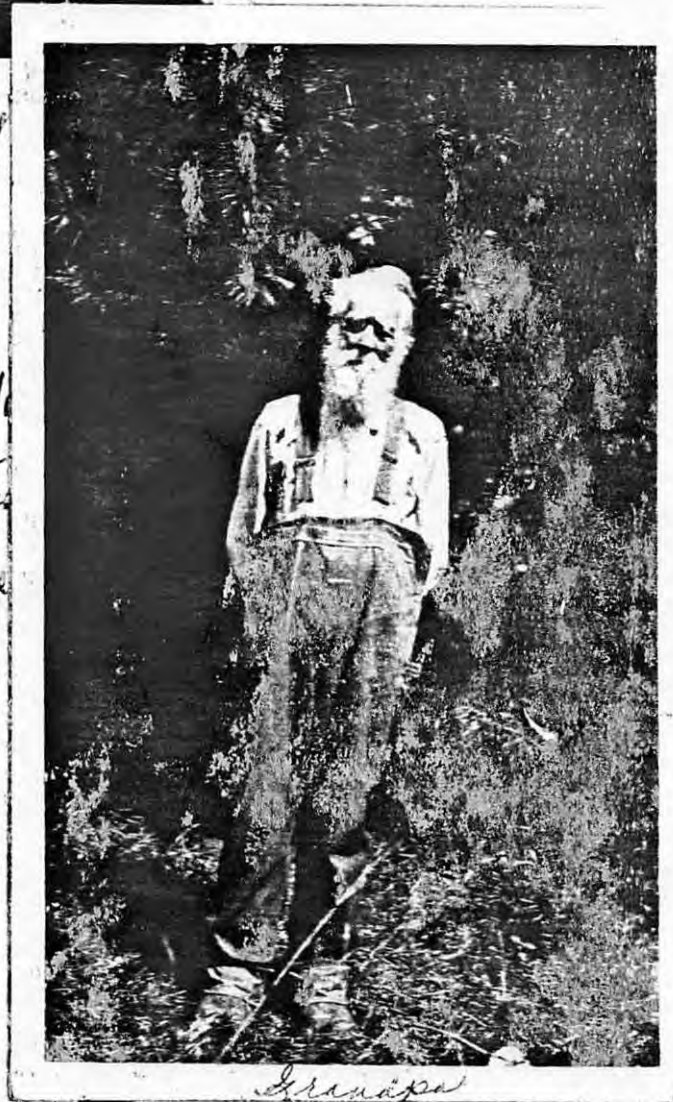

Grandpa

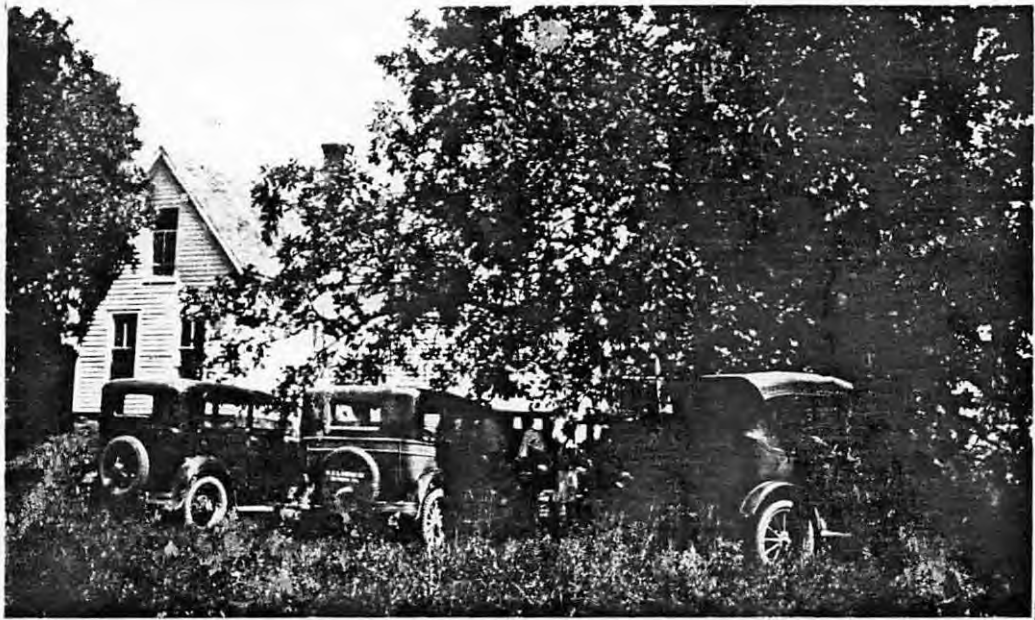

T. J. Harrison Home  
Bethany, Missouri  
Family reunions were held often with  
everyone bringing food and staying for  
the day.



1984 T. J. Harrison home  
Renovated



28 May 1975 Notes handwritten by Emma Harrison Link in the back of the Willard Link Family Bible.

Mt. Ayr, Iowa Mar. 30, 1936

My father, T. J. Harrison was born in Jackson Co Ohio--January 9, 1846. My mother--Gertrude Williams was from the same place--born 1853. My grandfather, Nelson Harrison came with three brothers John, Jacob and Alfred, from Rockingham Co. Virginia early in the 19th century. Probably between 1820-1830. One sister Ann Harrison Polly crossed the mountains in 1833 during a shower of meteors which caused serious trouble with cattle and horses. Grandfather Harrison's first wife died about 1848--leaving six children-1. Phoebe (second wife of Grandfather Williams) 2. Isaac Burr Harrison died 3. Susan McNamee, 4. Della Evans 5. Maria Creighton and Thomas J. His second wife, Naomi McNeal, daughter of a pioneer physician, owned also a farm on which they built a brick house but with investments in iron mines lost both farms and Nelson Harrison died in 1857. His widow was left with a small farm of 40 acres. Thomas J. acquired an education and graduated from Ohio U. in 1870. He married and taught for several years--was also a member of legislature. One of his pupils was Daniel Webster Williams, Editor, father of Ben Ames Williams. From D. W. Williams he frequently heard by mail years later. About 1880 with wife, children and mother--he came to Missouri and located near Bethany on a farm. His wife died in 1893 and the next years were a struggle to raise and educate the family. The two oldest girls helped in the home and attended school when both entered Mo. University in 1890. Grace graduated in 1896, Cora in 1898. The boys Scott, Burr and Fletcher graduated in 1903-1904-1905. Cary did not finish school. Emma finished in Piano at Missouri Wesleyan College in 1908. Lois graduated in piano and teaching at Maryville Normal College.

Grace died from Meningitis while teaching High School at Harrisonville, Mo. June 18, 1899. Cora taught only one term--had very poor health and made a home for her father. She died in 1920 after one operation. Thomas J. made frequent bequests of money and land to his family. Now lives alone on the home farm at the age of 90. Is well but his eyesight is failing.



One less at home !  
The charmed circle broken—a dear face,  
Missed day by day from its usual place,  
But cleansed, saved, perfected by grace,  
One more in heaven.

One less on earth !  
Its pain, its sorrow and its toil to share,  
One less the pilgrim's daily cross to bear,  
One more the crown of the blest to wear,  
At home in heaven !

## OBITUARY

Gertrude Harrison, wife of Thomas J. Harrison, died at her home south of Bethany, Nov. 27th, 1893.

She was a good and faithful companion and mother. She was ever faithful in trying to make every one happy around her, and she always met you with a smile, that was cheering to everyone. Blessed thought, that if we are as faithful in Christ as she was, we will all meet to part no more. Husband and children be comforted by that thought.

I render oblation to Heaven,  
For all that has come through the years,  
For the faithful companion given  
To share all the hopes and the fears.

A light from our household is gone,  
A voice we loved is stilled,  
A vacant place within our home  
That never can be filled.

Copied from a newspaper article found in the Willard Link Family Bible 28 May 1975. This Bible is in the possession of Henry Harrison Link, (son of Willard and Emma Harrison Link) of Tingley, Iowa.



## THE OHIO ALUMNUS

Death Claims Two Nonagenarians;  
One Is "Oldest Living Alumnus"

Death this fall removed from alumni ranks two of Ohio University's oldest and most venerable graduates.

One, Thomas Jay Harrison, of Bethany, Mo., had, in fact, enjoyed the distinction of being "the oldest living alumnus" since the death of Dr. William H. Scott, '62, in 1937. Mr. Harrison died in a Bethany hospital, September 11, at the age of 97 years, eight months, and three days.

A native of Oak Hill, Ohio, he received a B.S. degree from Ohio University in 1868 and an A.B. degree in 1870. He taught school in Jackson and Gallia counties until 1880, and served in the State Legislature from 1873 to 1876.

In 1880, Mr. Harrison moved to Harrison County, Mo., where he became a successful farmer. All of his six children are graduates of state colleges or universities.

**"UNCLE TOMMY" WAS FINE**

Out at the Wood hospital, where "Uncle Tommy" Harrison was a patient for 780 days before his death, Saturday, the staff says that he will be badly missed.

Because he was blind, it was necessary for nurses to feed him at each meal. Not once in the 780 days did he fail to thank the nurses or anybody else for everything that was done for him, even though it was in the line of duty.

**Uncle Tommy Harrison**

When "Uncle Tommy" Harrison passed away at the Wood hospital last Saturday he left a vacant place. Not just the room where he had been a patient for 780 days, but in the hearts of the whole staff. Nurses who cared for him are going about the hospital lonesome for the genial, happy-spirited old man with his forward looking attitude at nearly 100 years of age. His cheerfulness had no bounds, for age had mellowed him and made him kind and considerate instead of cross and crabbed. His courtesy was unflinching, and no nurse ever did him the least kindness, or ever gave him the most casual attention without eliciting a warm "thank you."

"Uncle Tommy" was blind, but his vision was clear. He had a furnished mind and his home always had been a house of books and magazines. There always had been good talk at the dinner table or around the evening lamp at his house. Eight children grew up in that home with its rich background of high thinking.

The nurses say that while he had to be fed and was given all needed care, with some thrown in for good measure, he always gave back more than he received, so alive and generous was he.

When he died and was carried from his hospital room, there was not really a vacancy. It was a room filled with the memories of 780 days of occupancy by a noble and generous spirit.

**T. J. HARRISON, 97,  
THE OLDEST LIVING  
O. U. ALUMNUS, DIES**

Served in Ohio Legislature  
—Pioneered Here in the  
Growing of Alfalfa—Burial  
at Burriss Cemetery

Thomas Jay Harrison, reputed to have been the oldest living alumnus of Ohio university at Athens, Ohio, died Saturday afternoon at the Wood hospital, at the age of 97 years, eight months and one day.

Mr. Harrison had been cared for at the hospital for two years, after he became so feeble of body that attending him in a private home was difficult. He had lost his sight, but that faculty returned to him in slight degree before his death, and he could discern the shape and nature of objects placed before his eyes. His mind was alert even during the last week.

Born in Jackson county, Ohio, Mr. Harrison was graduated from a general course at Ohio university in 1868, and he received a degree in Greek there two years later. He taught school in Jackson and Gallia counties, Ohio, until 1880, and he served in the Ohio state legislature from 1873 to 1876.

In 1880, when he was 34, Mr. and Mrs. Harrison came from Ohio to Harrison county, and he bought 156 acres of land near what later became Gardner. After 18 months there he sold that tract, and bought 120 acres five miles southwest of Bethany, which since had been his home.

On that farm he came to engage in dairying, and he pioneered locally in the growing of alfalfa. He was superintendent of the Mitchelville Sunday school for many years and, when active, participated in public welfare movements.

His wife, Gertrude, also a native of Ohio, died in 1893. Their sons and daughters, both alive and dead, all were given higher educations. The survivors are J. S. Harrison of Arkansas, N. B. Harrison, Bethany, Isaac F. Harrison, Birmingham, Ala., C. W. Harrison, Eagleville, Mrs. Emma Link, Mt. Ayr, Ia., Mrs. Lois McQuerry, Blythedale.

The Rev. E. P. Reed officiated Monday at funeral services for Mr. Harrison, at Mitchelville, and burial was at the Burriss cemetery.





OBITUARY - HARRISON

Thomas Jay Harrison, the son of Nelson and Margaret Buck Harrison was born at Oak Hill, Jackson County, Ohio, Jan 9, 1946, and passed away at the Wood hospital, which had been his home the past two years, Sept. 11, 1943, at the age of 97 years, eight months and two days.

"Always interested in learning the truth, he attended the public schools, then went to Ohio University, Athens, Ohio, from which he was graduated in 1870.

After graduation, he taught in the schools of Ohio and for a time was a member of the state legislature from his district. Not caring for teaching or politics, he engaged in farming, in which occupation he remained until advanced age compelled him to quit.

He was married to Gertrude Williams in 1871, who passed away in November 1893. To this union were born eight children-- four sons and four daughters. Two daughters, Grace and Cora preceeded him in death.

In 1880, he moved from Ohio to Missouri, later purchasing a farm near Bethany.

He was interested in the work of the Sunday School and for many years served as superintendent of the Mitchelville Sunday school. He was also interested in good roads, and through his efforts a shorter road was built from his home to Bethany, which later became part of highway No. 69. He made and used one of the first road drags seen in this locality.

He is survived by the following children: J. S., Green Forest, Ark., N. B.; Bethany, Mo.; I. F., Birmingham Ala.; C. W., Eagleville, Mo.; Mrs Emma Link, Mount Ayr, Io.; and Mrs Lois McQuerry, Blythedale, Mo. Twenty-one grandchildren and three great-grandchildren also survive. Four grandsons are now with the Armed Forces.

His life was a sincere expression of the first psalm, "Blessed is the man that walketh not in the counsel of the ungodly, nor standeth in the way of sinners, nor sitteth in the seat of the scornful."

Funeral services were held at the Mitchelville Church Sept. 13, conducted by the pastor, the Rev. Edgar P. Reed. Music was furnished by the Choir of the church, with Mrs. Olin Slaughter at the piano. The numbers used were "Going Down the Valley", "Does Jesus Care?", and "Sweet Peace, the Gift of God's Love."

Pallbearers were Cecil Davis, Olin Slaughter, Cecil Harrison, Harrison Link, Wesley Harrison, and Carlyle Harrison. Burial was at Burris Cemetery.

Copied from a newspaper article found in the Willard Link Family Bible 28 May 1975. This Bible is in possession of Henry Harrison Link, (son of Willard and Emma Harrison Link) of Tingley, Iowa.



NET

NET

THE REPRODUCTION OF THIS DOCUMENT IS PROHIBITED BY LAW (Chap. 193.380 RSMo 1969)

STATE OF MISSOURI }  
CITY OF JEFFERSON } SS I HEREBY CERTIFY that this is an exact reproduction of the certificate for the person named therein as it now appears in the permanent records of the Bureau of Vital Records of the Division of Health of Missouri. Witness my hand as State Registrar of Vital Statistics and the Seal of the Division of Health of Missouri this date of

MAY 7 1974

*Herbert R. Levalley, M.D.*  
State Registrar of Vital Statistics

DEPARTMENT OF COMMERCE  
BUREAU OF THE CENSUS  
OCT 20 1969  
Registration District No. 133

MISSOURI STATE BOARD OF HEALTH  
STANDARD CERTIFICATE OF DEATH

State File No. 84922  
Registrar's No. 97

Primary Registration District No. 3022

**PLACE OF DEATH:**  
Country Harrison  
City or town Bethel Ark  
Name of hospital or institution: Wood Hospital  
Length of stay: In hospital or institution many years  
In this community many years

**2. USUAL RESIDENCE OF DECEASED:**  
(a) State MO (b) County Harrison  
(c) City or town Bethel Rural  
(d) Street No. Bethel Sup.  
(e) Citizen of foreign country? no (Yes or No)  
If yes, name country \_\_\_\_\_

1. (a) PRINT FULL NAME Thomas Jay Harrison  
(b) If veteran, name war \_\_\_\_\_  
(c) Social Security No. \_\_\_\_\_

**MEDICAL CERTIFICATION**  
20. DATE OF DEATH: Month 9 day 10 year 1943 hour \_\_\_\_\_ minute \_\_\_\_\_ M.  
21. I hereby certify that I attended the deceased from admission and that death occurred on the date and hour stated above.

2. Sex M 3. Color or race W  
(b) Name of husband or wife Katherine Harrison  
4. Birth date of deceased Jan 9 1846

Immediate cause of death Senility  
Duration \_\_\_\_\_

5. AGE: Years 97 Months 8 Days 1  
Birthplace Jackson Co. Ohio  
Usual occupation Farmer

Due to \_\_\_\_\_  
Due to \_\_\_\_\_  
Other conditions \_\_\_\_\_

6. (a) Single, widowed, married, divorced wid  
(b) (c) Age of husband or wife if deceased \_\_\_\_\_  
7. Name Nelson Harrison  
8. Birthplace do not know  
9. Maiden name Margaret Burt  
10. Birthplace Do not know

Major findings: \_\_\_\_\_  
Of operations \_\_\_\_\_  
Of autopsy \_\_\_\_\_

(a) Informant M. B. Harrison  
(b) Address Bethel Mo.  
(c) Place: burial or cremation Bethel Mo.  
(d) Signature of funeral director S. M. Harris  
(e) Address Bethel Mo.  
(f) Date Sept. 13-43  
(g) Zola M. Burris

22. If death was due to external causes, fill in the following:  
(a) Accident, suicide, or homicide (specify) \_\_\_\_\_  
(b) Date of occurrence \_\_\_\_\_  
(c) Where did injury occur? \_\_\_\_\_  
(d) Did injury occur in or about home, on farm, in industrial place, in public place?  
While at work? \_\_\_\_\_  
23. Signature Ernest J. Burris  
Address Bethel Mo. Date signed Sept 13 1943

**PHYSICIAN**  
Underline the cause to which death should be charged statistically.



APPLICATION FOR LETTERS OF ADMINISTRATION

STATE OF MISSOURI, }  
County of Harrison } ss.

IN THE PROBATE COURT

IN THE MATTER OF THE ESTATE OF T.J. Harrison DECEASED.

N.B.Harrison and C.W.Harrison says to be best of their knowledge and belief, the names of the widow and of the heirs of said

T.J.Harrison deceased, and their places of residence, are respectively as follows:  
single and unmarried, widow,

Who resides in the county of C.W.Harrison, son, Eagleville in the state of

Who resides in the county of Harrison in the state of Missouri

N.B.Harrison, son, Bethany  
Who resides in the county of Harrison in the state of Missouri

Emma Harrison Link, daughter, Mt Ayr, Iowa  
Who resides in the county of in the state of Iowa

Lois Harrison McQuerry, daughter, Blythedale  
Who resides in the county of Harrison in the state of Missouri

Isaac F.Harrison, son, Barmingham  
Who resides in the county of in the state of Alabana

John S.Harrison, son, Green Forest  
Who resides in the county of in the state of Arkansas

Who resides in the county of in the state of

Who resides in the county of in the state of

Who resides in the county of in the state of

Who resides in the county of in the state of

That the above named are the only living heirs of said T.J.Harrison, deceased.

That the said T.J.Harrison died without a will on the 11th day of September, 1933; that they will make a perfect inventory of and faithfully administer all the estate of the deceased, and pay the debts as far as the assets will extend and the law direct, and account for and pay all assets which shall come to their possession or knowledge.

C.W. Harrison N.B. Harrison

Subscribed and sworn to before me, this 25th day of September, A. D., 1933

J. F. Selby  
Judge of Probate.

Harrison County Courthouse, Bethany, Missouri, July 1937

# SETTLEMENT

Now, at this day comes N. B. Harrison and C. W. Harrison, administrators of  
the estate of T. J. Harrison

and presents their accounts and vouchers for Final  
 settlement and charges themselves self and asks credit as follows, viz:

No. of Voucher	Description	DEBIT		CREDIT	
		Dollars	Cts.	Dollars	Cts.
	To balance due estate as per settlement of June 5, 1944	637	58		
	To J. F. Selby, balance probate fees			8	50
	Harrison County Times, final notice			6	00
1	Orley Bartlett, monument <i>(Inscription)</i>			15	00
	To Administrators, fees and expenses			71	00
	C. C. Ross, balance of attorney fees			12	50
	Withheld for taxes			15	00
	Balance due estate			509	28
	<b>Total debits and credits - - -</b>	<b>637</b>	<b>58</b>	<b>637</b>	<b>58</b>
	<b>By distribution:</b>				
	To C.W.Harrison, son \$ 84.88 ✓				
	To N.B.Harrison, son \$ 84.88 ✓				
	To Emma Harrison Link, d. 84.88 ✓				
	To Lois Harrison McQuerry, daughter 84.88 ✓				
	To Isaac F.Harrison, son 84.88 ✓				
	To John S.Harrison, son 84.88 ✓				
	<b>Total distribution \$509.28</b>				





## CORA LEE HARRISON OBITUARY

Cora Lee Harrison, daughter of Thomas Jay and Gertrude Leslie Harrison, died at her home, near Bethany Mo., Sept 10, 1920.

She was born Feb. 4, 1875, in Jackson Co., Ohio moving with the family in 1880, to Harrison County, Missouri where she has since made her home.

She was graduated from the State University at Columbia in 1898. While attending school she was converted at the Presbyterian Church, joining the Church at Mitchelville on her return home.\*

She has taken an active part in church work, having had much of the church and Sunday school music in charge for the past 20 years. The songs she has led us in, songs of rejoicing in play times, songs of comfort and cheer in times of sorrow, will long find echo in our hearts.

At the age of eighteen, through the death of her mother, Cora became her father's helper in a home in which there were six younger children, the baby a child of two years.

She has given freely of her time and strength, guiding the older children and tenderly caring for the two younger sisters to whom she has been both sister and mother.

She leaves to mourn their loss her father and four brothers and two sisters: John Scott of Prosser, Wash.; Isaac Fletcher of Birmingham, Ala.; Mrs Emma Link of Mt. Ayr, Iowa; Cary William of Eagleville; Nelson Burr and Anna Lois of Bethany, together with a host of relatives and friends.

Those who were privileged to know her best feel that their lives have been enriched by this courageous industrious life.

### A FRIEND

\*Mom says Aunt Cora was converted during a revival meeting at the Presbyterian Church in Columbia, but that she joined the Mitchelville Church, a Methodist Church upon her return.

Wayne H. MCQuerry 28 May 1975

This obituary was copied from a newspaper article found in the Willard Link Family Bible 28 May 1975. This Bible is in the possession of Henry Harrison Link, (son of Willard and Emma Harrison Link) of Tingley, Iowa.

## GRACE HARRISON

Miss Grace Harrison, daughter of T. J. Harrison, was born in Jackson Co., Ohio, Sunday morning, October 9, 1872, and died at her home, in Harrison Co., Mo., June 18, 1899. She united with the M.E. Church, at Mitchelville, Mo., under the ministry of Rev. Ezra Downs, and remained a conscientious member until death. She graduated from the Missouri University in the Classic Course, in June 1896, and when stricken with her fatal illness--spinal meningitis--was assistant High School Teacher at Harrisonville, Cass Co. Mo.

There was not a shadow of pride, or pretense or selfishness in her composition, and the family loved her as they love their own souls. She was a faithful worker in the Epworth League. Her noble character made the home an ideal one. She was a tireless reader of good literature. The memory of her life and work will ever be a rich legacy to her family and friends. It may truly be said of her, "She hath done what she could."

It is a source of much consolation to the relatives and many friends to know that during her illness at Harrisonville, she received the best of care from the teachers, and many other kindnesses were known by the school-board and the hosts of friends she made in the city.

The funeral services were conducted by her pastor, from Psalms 37:37. "Mark the perfect man, and behold the upright; for the end of that man is peace," after which the body was laid to rest in the Burris Cemetery.

Lewis Weary, Pastor.

This was copied from a Newspaper article found in the Willark Link Family Bible 28 May 1975. This Bible is in the possession of Henry Harrison Link, (son of Willard and Emma Harrison Link) of Tingley, Iowa.

## CORA LEE HARRISON OBITUARY

Cora Lee Harrison, daughter of Thomas Jay and Gertrude Leslie Harrison, died at her home, near Bethany Mo., Sept 10, 1920.

She was born Feb. 4, 1875, in Jackson Co., Ohio moving with the family in 1880, to Harrison County, Missouri where she has since made her home.

She was graduated from the State University at Columbia in 1898. While attending school she was converted at the Presbyterian Church, joining the Church at Mitchelville on her return home.\*

She has taken an active part in church work, having had much of the church and Sunday school music in charge for the past 20 years. The songs she has led us in, songs of rejoicing in play times, songs of comfort and cheer in times of sorrow, will long find echo in our hearts.

At the age of eighteen, through the death of her mother, Cora became her father's helper in a home in which there were six younger children, the baby a child of two years.

She has given freely of her time and strength, guiding the older children and tenderly caring for the two younger sisters to whom she has been both sister and mother.

She leaves to mourn their loss her father and four brothers and two sisters: John Scott of Prosser, Wash.; Isaac Fletcher of Birmingham, Ala.; Mrs Emma Link of Mt. Ayr, Iowa; Cary William of Eagleville; Nelson Burr and Anna Lois of Bethany, together with a host of relatives and friends.

Those who were privileged to know her best feel that their lives have been enriched by this courageous industrious life.

### A FRIEND

\*Mom says Aunt Cora was converted during a revival meeting at the Presbyterian Church in Columbia, but that she joined the Mitchelville Church, a Methodist Church upon her return.

Wayne H. MCQuerry 28 May 1975

This obituary was copied from a newspaper article found in the Willard Link Family Bible 28 May 1975. This Bible is in the possession of Henry Harrison Link, (son of Willard and Emma Harrison Link) of Tingley, Iowa.



# N-CLIPPER

The Clipper (Est. 1905)

1960



## Mitchelville Aid Celebrates



—Photo by Keller.

The Mitchelville Aid society observed its 50th anniversary Thursday of last week at the church south of Bethany, with a basket dinner at noon attended by 45 members, husbands and guests. A program and Christmas gift exchange followed the dinner.

Shown in the photograph, seated at the table behind the white tiered cake decorated with gold roses in her honor, is Mrs. Oval Baker, the only living charter member of the Aid. Standing, left to right, are: Benton Crabtree, song leader; Mrs. Kenneth Youngman, secretary; Mrs. Harry Harrod, vice-president; Mrs. Lee Maize, pianist; Mrs. Garland Coats, president; Mrs. Irlin Maize, reporter; Mrs. J. V. Sisk, treasurer; Mrs. Paul Hiatt, assistant pianist. The latter is holding a corsage which she presented to Mrs. Baker. In the background, between Mrs. Crabtree and Mrs. Pougman, is the Rev. Royce Lewis, pastor of the Mitchelville church.

A brief history of the Aid follows:

In the fall of 1910 nine women, Mrs. Emma Burris, Mrs. Abbie Burris, Mrs. Effie Maize, Miss Oval Maize, Mrs. Maggie Baker, Miss Cora Harrison, Mrs. Emma Tilley and Mrs. Bertha Tilley, met at the home of Mrs. Abbie Burris and organized the Mitchelville Aid society. Mrs. Bennet, wife of the minister, acted as chairman. Officers elected were: Mrs. Abbie Burris, president; Mrs. Effie Maize, vice-president; Miss Oval Maize, secretary; and Miss Cora Harrison, treasurer.

The Aid meets twice monthly, on Thursdays, and has worked for the church, community and adjoining communities. In 1914, Mrs. Emma Burris and Mrs. Bertha Tilley met with women of the Bridgeport community, and helped in the organization of a similar society.

Funds have been raised by such methods as quilting, knitting comforts, annual Thanksgiving box suppers and bazaars, Fourth of July ice cream suppers at the S. L. Maize home, serving lunches at sales and plowing matches, bake and rummage sales, and dinners served for Bethany clubs.

The Aid has helped in Red Cross sewing, donated to several funds, and at present members are making cancer pads. The organization also has sponsored a 4-H club.

The largest number of members of the Aid at one time has been 33. At present there are 20 active members and nine social members. Three honorary members are Mrs. Harry Pryor, Mrs. Myrtle Reed and Mrs. Oval Baker.

The Aid's colors are purple and white, the calla lily is the flower, and the motto is "Observe Good Faith and Justice Toward All."



FAMILY GROUP RECORD-21

7/15/1987

Page 1

HUSBAND John Scott HARRISON-18

BORN: ~~2~~ <sup>2</sup> NOV 1877 *Nov Bible* PLACE: ,Jackson,Ohio  
 CHR.: <sup>11 Feb</sup> PLACE:  
 MARR: 3 AUG 1910 PLACE: ,Prosser,Washington  
 DIED: 6 DEC 1966 PLACE: ~~Green Forest,Carroll,Arkansas~~ <sup>PORTLAND, OR Multnomah County Hazelwood</sup>  
 BUR.: <sup>11</sup> DEC 1966 PLACE: <sup>ARK</sup> ~~ARKANSAS GREEN FOREST, CARROLL, ARK~~ <sup>Pickens, Cemetery nursing home</sup>  
 Father: Thomas Jay HARRISON-14  
 Mother: Gertrude Leslie WILLIAMS-15  
 OTHER WIVES:

WIFE Zilla May DARROW-136

BORN: <sup>30</sup> Dec 1883 PLACE: <sup>PA</sup>  
 CHR.: PLACE:  
 DIED: ~~24~~ <sup>1957</sup> NOV 1966 PLACE: GREEN FOREST, CARROLL, ARK  
 BUR.: PLACE: <sup>GREEN FOREST, CARROLL CO, ARK.</sup>  
 Father: *Charles S. Darrow*  
 Mother: *Isadore Frances Bates*  
 OTHER HUSBANDS:

SEX CHILDREN LIST EACH CHILD (LIVING OR DEAD)  
 M/F IN ORDER OF BIRTH

1. NAME: Elsie May HARRISON-137 *Spokane Co.* SPOUSE: *Elsworth Henry Weigel*  
 BORN: ~~24~~ <sup>24</sup> DEC 1916 PLACE: *Sunnyside, Washington*  
 F MARR: <sup>22</sup> OCT 1942 PLACE: *Portland, Multnomah, OR*  
 DIED: PLACE:
2. NAME: Mary Eloise HARRISON-138 *Spokane Co.* SPOUSE: HOWARD NICHOLS  
 BORN: <sup>17</sup> Feb 1918 PLACE: *Sunnyside, WA*  
 F MARR: <sup>1</sup> Dec 1935 PLACE: *Alpend Pass (Boone?) ARK*  
 DIED: PLACE:
3. NAME: Thomas Darrow HARRISON-139 SPOUSE: NOT MARRIED  
 BORN: 1922 PLACE: *Downs Syndrome*  
 M MARR: PLACE:  
 DIED: <sup>1971</sup> PLACE: ~~Green Forest, Carroll, Arkansas~~
4. NAME: SPOUSE:  
 BORN: PLACE:  
 MARR: PLACE:  
 DIED: PLACE:
5. NAME: SPOUSE:  
 BORN: PLACE:  
 MARR: PLACE:  
 DIED: PLACE:

Name and Address of Submitter:

RUTH C. McQUERRY  
 2938 ROBERTA DR.  
 ORANGE, CA 92669

PHONE:

Aug 1910

U. Scott & A. Zilla met teaching school in Idaho Perhaps Twin Falls  
Prasser, Wa (Bierce Co.)

Aunt Zilla b in Pa & moved to Tacoma at 4 yrs old.  
Her father was a professor then became a Methodist  
Minister. Her father was founder of Puget Sound  
College.

A. Zilla died Nov 1959 } in Green Forest, Ark  
U. Scott " Nov 1966 } both bur. Green Forest, Ark.  
→ Portland, Ore.

Child: Thomas Darrow Harrison (Downs Syndrome)



# Family Group Record

John Scott HARRISON / Zilla May DARROW MRIN 328  
C:\PAF3\DATA\DATA.PAF

9 Nov 2002

1 of 7

<b>Husband's Name</b>		RIN 962	
John Scott HARRISON			
Born	11 Feb 1877	Place	Jefferson Tp, Jackson Co, Ohio
Chr.			
Mar.	3 Aug 1910	Place	Prosser, Benton Co, Washington
Died	6 Dec 1966	Place	Portland, Multnomah Co, Oregon
Bur.	Dec 1966	Place	Green Forest, Carroll Co, Arkansas, Pickens Cem
Father	Thomas Jay HARRISON	RIN 958	Mother Gertrude Leslie WILLIAMS RIN 959 Parent Link
Husband's other wives			Parents' MRIN 327
<b>Wife's Name</b>		RIN 968	
Zilla May DARROW			
Born	Dec 1882/83	Place	, , Pennsylvania
Chr.			
Died	29 Nov 1959	Place	Carroll Co, Arkansas
Bur.	1 Dec 1959	Place	Green Forest, Carroll Co, Arkansas, Pickens Cem
Father	Charles W. DARROW	RIN 2862	Mother Isadore Frances BATES RIN 2863 Parent Link
Wife's other husbands			Parents' MRIN 886
<b>Children</b>			
1.Sex	Name		
F	Elsie May HARRISON RIN 969		
Born	24 Dec 1916	Place	Sunnyside, Yakima Co, Washington
Chr.			
Mar.	22 Oct 1942	Place	Portland, Multnomah Co, Oregon
Died	17 Dec 1996	Place	Beaverton, Washington Co, Oregon
Bur.	Dec 1996	Place	Portland, Multnomah Co, Oregon, River View Cem
Spouse Ellsworth Henry "Skip" WEIGEL			RIN 2864 MRIN 887 Parent Link
2.Sex	Name		
F	Mary Eloise HARRISON RIN 970		
Born	17 Feb 1918	Place	Sunnyside, Yakima Co, Washington
Chr.			
Mar.	1 Dec 1935	Place	Alpena Pass, , Arkansas
Died	21 Apr 1999	Place	Portland, Multnomah Co, Oregon
Bur.			
Spouse Howard Raymond NICHOLS			RIN 2876 MRIN 892 Parent Link
3.Sex	Name		
M	Thomas Darrow HARRISON RIN 971		
Born	1 Oct 1922	Place	Prosser, Benton Co, Washington
Chr.			
Mar.			
Died	6 Dec 1971	Place	Saline Co, Arkansas
Bur.	Dec 1971	Place	Green Forest, Carroll Co, Arkansas, Pickens Cem
Spouse			Parent Link
<input type="checkbox"/> Check here if other children are listed on additional pages.			
<b>Additional Information</b>		<b>Name and Address of Person Preparing Form</b>	
		Ruth C. & Wayne H. McQuerry	
		2938 East Roberta Drive	
		Orange, CA	
		92869-4757	
		Phone (714) 633-7129 Date Prepared 9 Nov 2002	

Husband John Scott HARRISON

RIN 962

## Notes:

**BIRTH-DEATH:** Thomas Jay Harrison Family Bible; 1846-1974; ILLUSTRATED DOMESTIC BIBLE, by Rev. Ingram Corbin, M.A.; publisher, printer, print date not identified, preface, by "The Editor", ends with name "Camberwell", and date 15 Aug. 1847; Family Records section at end of book; in possession of Wayne and Ruth McQuerry.

**BIRTH-SPOUSE-CHILDREN-OCCUPATION-DEATH-BURIAL:** Lois (Harrison) McQuerry, personal communications; NOTE: John Scott Harrison, known as "Scott" by the family, was a school teacher. Later he stayed home to care for mentally handicapped son and farmed.

**BIRTH-MARRIAGE-CHILDREN-OCCUPATION-DEATH-BURIAL:** Elsie May (Harrison) Weigel and Mary Eloise (Harrison) Nichols, personal communications; NOTES:

(1) John Scott Harrison was a school teacher and farmer.

(2) John Scott Harrison and Zilla May Darrow met when both taught school in Idaho, probably Twin Falls, Idaho.

**BIRTH-PARENTS-RESIDENCE-SIBLINGS-CENSUS:** 1880 U.S. Census, Grant Township, Harrison County, MO; 1880; page 14, family no. 91;; National Archives, Laguna Niguel, CA, microfilm number T9, roll no. 689.

**BIRTH-PARENTS-RESIDENCE-SIBLINGS-CENSUS:** 1900 U.S. Census, Bethany Township, Harrison County, MO; 1900; Supervisor Dist. 144, Enumeration Dist. 93, Sheet 5, Family 96;; National Archives, Laguna Niguel, CA, microfilm T623, roll 857.

**RESIDENCE-SPOUSE-CHILDREN-OCCUPATION-CENSUS:** 1920 U.S. Census, North Prosser, Benton County, Washington; 1920; Enumeration District 29, sheet 1B; dwelling 15, family 16, household headed by John S. Harrison; viewed at Ancestry.com, census images online; NOTES:

(1) Occupation listed as "farmer;" spouse's occupation listed as "none."

(2) Street address listed as "Euclid Road."

(3) Shows age as "41" and place of birth as "Missouri;" should be "42" and "Ohio," respectively.

**RESIDENCE-CHILDREN:** John Scott Harrison;; postcard datelined Green Forest, Arkansas, 23 Dec. 1942, written (signed) by J. S. Harrison, to Mrs. Willard Link, Mt. Ayr, Iowa; J. S. Harrison wrote "...We are OK here. Elsie was married this summer and still lives in Portland, Oregon. I, of course, have not met him. He and Mary's man work in the same defense work there."

**PARENTS-SIBLINGS-EDUCATION-RESIDENCE-OCCUPATION:** George W. Wanamaker, HISTORY OF HARRISON COUNTY, MISSOURI; to about 1920; published by Historical Publishing Company, Topeka Kansas, in 1921; page 495, biographical sketch of Nelson B. Harrison; viewed, photocopies of selected pages made, at the Mercer County Public Library, Princeton, Missouri; NOTE: The writeup includes information about Nelson Burr Harrison's parents and siblings. Entry for John Scott Harrison reads "... educated in Bethany (Missouri) High School and the Missouri State University, now teaching and conducting (sic) a ranch in Prosser, Washington."

**LAND-WATER-RESIDENCE:** Water rights contract/agreement between U. S. Government (grantor) and John Scott Harrison (grantee); 1909; Deed Record Book 24, Benton County, Washington; page 10; viewed, photocopies made at County Clerk's Office Benton County Courthouse, Prosser, Washington by Andrew and Virginia (Link) Milano; NOTES:

(1) John Scott Harrison, unmarried, of Prosser, Washington, signed an agreement/contract with a representative of the United States Reclamation Service (signing for the United States of America) to pay \$10.00 per acre for irrigation water rights on 9.2 acres described as the NE 1/4 of NW 1/4 of NW 1/4, Section 3, Twp. 8 N, Range 24 E.

(2) Payment to the Special Fiscal Agent of the Reclamation Service assigned to the Sunnyside Project in 5 installments with first payment due within 60 days and remaining installments due annually on 1 Dec. of each year.

(3) John Scott Harrison also agreed to pay 1907 irrigation system maintenance charges of \$1.00 per acre within 10 days, to pay subsequent annual maintenance changes when due, and to subscribe to stock of the Sunnyside Water Users Association within 30 days.

(4) Amount of water to be furnished: 3 acre-feet per acre per year or as much as required.

(5) Document dated 3 June 1909; authenticated, Notary Public, 28 June 1909; filed for record 19 July 1910.

(6) No record found showing when, or how, John Scott acquired or disposed of this property -- see next item.

LAND-MORTGAGE: John S. Harrison et ux mortgaged land to Federal Land Bank, Spokane, Washington; 1918; Benton County, Washington, General Index, Direct; page Har; photocopy received from Andrew and Virginia (Link) Milano; NOTES:

- (1) Date of filing, except for year (1918), unreadable.
- (2) Property description: NE 1/4 of NW 1/4 of NW 1/4, Section 3, Twp. 8, Range 24 -- same as above.
- (3) Transaction recorded in Benton County, Washington, Mortgage Book 23, page 501.
- (4) In "Date Satisfied" Column of index, is stamped date "Aug. 23 1951."

LAND-MORTGAGE: John Scott Harrison et ux mortgaged land to John W Brown; 1918; Benton County, Washington, General Index, Direct; page Har; photocopy received from Andy and Virginia (Link) Milano; NOTES:

- (1) Date of filing, except for year (1918), unreadable.
- (2) Property description: W 1/2 of SW 1/4 of SW 1/4, Section 34, Twp. 9, Range 24.
- (3) Transaction recorded in Benton County, Washington, Mortgage Book 22, page 356.
- (4) In "Date Satisfied" Column of index, is hand written date "Feb. 6 1923"
- (5) No record found showing how/when John Scott acquired this property. See below for disposition.

LAND: J. S. Harrison and wife Zilla May Harrison sold land to J. W. Brown; 1922; Benton County, Washington, Deed Book 53; page 308; photocopy received from Andrew and Virginia (Link) Milano in Aug., 2000; NOTES:

- (1) Indenture dated 17 Feb. 1922; filed for record 5 Feb. 1923.
- (2) Selling price, per indenture, \$10.00. No "other considerations" noted.

LAND: Deed Record Book 54, Carroll County, Arkansas, Eastern District; 1928; page 62;; viewed, information hand copied and record photographed, at Recorder's Office, Carroll Co. Courthouse, Berryville, AR, on 30 May 2000; NOTES:

- (1) J. S. Harrison bought property from Jodie Neal and Elsie Neal his wife on 6 Feb. 1928.
- (2) Property described as SE 1/4 of SW 1/4, Section 24, Township 20 N, Range 23 W and NE 1/4 of NW 1/4, Section 25, Township 20 N, Range 23 W, containing 80 acres more or less.
- (3) Purchase price listed as "one dollar and exchange of property." J. S. Harrison also assumed mortgage of \$1,000.00
- (4) Property located approximately two miles north and 3 miles east of center of Green Forest.

LAND: Deed Record Book 79, Carroll County, Arkansas, Eastern District; 1928; page 209;; viewed, photocopy made, at Recorder's Office, Carroll County Courthouse, Berryville, Arkansas, on 30 May 2000; NOTES:

- (1) J. S. Harrison sold property he bought from Jodie and Elsie Neal on 6 Feb. 1928 (see above) to Taylor Shaw on 19 February 1960.
- (2) Purchase price listed as "one dollar and other considerations."

SPOUSE-CHILDREN-RESIDENCE: Obituary of Dilla (sic) May Harrison, GREEN FOREST TRIBUNE; 1883-1959; issue dated 3 December 1959; microfilm of paper viewed, copy made, at Carroll County Historical and Genealogical Society, Berryville, Arkansas, in May, 2000;; NOTES:

- (1) Given name of deceased listed as "Dilla" instead of "Zilla."
- (2) Residence shown as "near Green Forest, Arkansas."

DEATH-BURIAL: Burial Notice, John S. Harrison, GREEN FOREST TRIBUNE, Green Forest, Arkansas; 1966; issue dated early or mid-December, 1966; notice included in a scrapbook of newspaper clippings at the Carroll County Historical and Genealogical Society, Berryville, Arkansas; viewed, photocopy made, 29 May 2000; notice reads "Graveside funeral services for John S. Harrison, a former resident of Green Forest, Ark., were held at 2:00 p.m., Wednesday, at the Pickens Cemetery in Green Forest. Rev. Lewis Chesser officiated. Interment was in the Pickens Cemetery under direction of the Nelson Funeral Home of Berryville, Ark."

BIRTH-DEATH-BURIAL: Tombstone, Pickens Cemetery, Green Forest, Arkansas; 1877-1966; NOTES:

- (1) Three line inscription on flat, granite, stone reads "Harrison/John Scott/1877-1966."
- (2) Viewed, photograph made, on 29 May 2000;
- (3) Pickens Cemetery in northwest part of Green Forest on east side of State Road 103.
- (4) Tombstone is one of three essentially identical grave markers, except for inscriptions, in a row. Northern most stone is marker for Zilla May Harrison, center stone is marker for John Scott Harrison and southern most stone is for Thomas Darrow Harrison.

DEATH-BURIAL: Log of Nelson Funeral Home, Berryville, Arkansas;; transcribed, typed, copy viewed, and photocopy



# Family Group Record

John Scott HARRISON / Zilla May DARROW MRIN 328  
C:\PAF3\DATA\DATA.PAF

9 Nov 2002

4 of 7

mde of selected pages, at the Carroll County, Arkansas, Historical and Genealogical Society, Berryville, Arkansas, in May, 2000; NOTE: This record shows death date for John Scott Harrison as 6 December 1966.

PARENTS-BIRTH-SPOUSE-DEATH-BURIAL: Death Certificate, John Scott Harrison; 1877-1966; Oregon Health Division, Center for Health Statics, Portland, Oregon; File No.: 66 018674; copy in possession of Wayne and Ruth McQuerry; NOTES:

- (1) Died in Haelwood Nursing Home, Portland, Oregon.
- (2) Cause of death: Cerebral Vasc. Accident; contributing condition: Cerebral Arteriosclerosis
- (3) Father identified as Thomas J. Harrison; maiden name of mother listed as Gertrude Williams
- (4) Marital Status, at death: Widower; name of deceased spouse: Zilla May Darrow
- (5) Occupation: Farmer, retired.

Wife

Zilla May DARROW

RIN 968

## Notes:

MARRIAGE-SPOUSE-CHILDREN-OCCUPATION-DEATH: Lois (Harrison) McQuerry, personal communications; NOTE: Zilla May (Darrow) Harrison was a school teacher.

PARENTS-BIRTH-MARRIAGE-CHILDREN-OCCUPATION-DEATH-BURIAL: Elsie May (Harrison) Weigel and Mary Eloise (Harrison) Nichols, personal communications; NOTES:

- (1) Zilla came to Tacoma, Washington, from Pennsylvania, when she was four years old.
- (2) Zilla met Scott Harrison while they were both teaching school in Idaho, probably Twin Falls, Idaho.
- (3) Zilla's father, Charles G. Darrow, was a college professor and, later, a Methodist minister. He founded Puget Sound College. (The following show Prof. Darrow's middle initial as "W": 1880 U.S. Census of Mercer Co., Pennsylvania; W. P. Bounty, HISTORY OF PIERCE COUNTY, WASHINGTON, page 1001; Death Certificate for Zilla May (Darrow) Harrison. Bounty wrote "For the year 1894-1895, during the illness of President Thoburn, Prof. C. W. Darrow...was in charge of the school." He also identified several others involved in the founding of "Puget Sound University.")

PARENTS-BIRTH-SIBLINGS-RESIDENCE-CENSUS: 1900 U.S. Census, Pierce Co., Washington; 1900; Tacoma City, First Precinct, Second Ward, Sheet 13B; Household headed by Charles Darrow; photocopy received from Andrew and Virginia Milano in Aug., 2000; NOTE: Household occupants included Zillah (sic) M., daughter, born Dec., 1882 in Pennsylvania.

RESIDENCE-SPOUSE-CHILDREN-OCCUPATION-CENSUS: 1920 U.S. Census, North Prosser, Benton County, Washington; 1920; Enumeration District 29, sheet 1B; dwelling 15, family 16, household headed by John S. Harrison; viewed at Ancestry.com, census images online; NOTES:

- (1) Occupation listed as "none;" spouse's occupation listed as "farmer."
- (2) Street address listed as "Euclid Road."

RESIDENCE: George W. Wanamaker, HISTORY OF HARRISON COUNTY, MISSOURI; early to about 1920; published by Historical Publishing Company, Topeka Kansas, in 1921; page 495, biographical sketch of Nelson B. Harrison; viewed, photocopies of selected pages made, at the Mercer County Public Library, Princeton, Missouri; NOTE: Entry about John Scott Harrison reads "... educated in Bethany (Missouri) High School and the Missouri State University , now teaching and conducting (sic) a ranch in Prosser, Washington."

PARENTS-BIRTH-SPOUSE-CHILDREN-DEATH-BURIAL: Obituary of Dilla (sic) May Harrison, GREEN FOREST TRIBUNE; 1883-1959; issue dated 3 December 1959; microfilm of paper viewed, copy made, at Carroll County Historical and Genealogical Society, Berryville, Arkansas, in May, 2000;; NOTES:

- (1) Given name listed as "Dilla" instead of "Zilla."
- (2) Father's name shown as "C. W. Darrow."
- (3) Birth date listed as 3 Dec. 1883.

BIRTH-DEATH-BURIAL: Tombstone, Pickens Cemetery, Green Forest, Arkansas; 1882-1959; NOTES:

- (1) Three line inscription on flat, granite, stone reads "Harrison/ Zilla May/1882-1959."
- (2) Tombstone is one of three essentially identical grave markers, except for inscriptions, in a row. Northern most stone is marker for Zilla May Harrison, center stone is marker for John Scott Harrison and southern most stone is for Thomas Darrow Harrison.

- (3) Viewed, photograph made, on 29 May 2000;
- (4) Pickens Cemetery in northwest part of Green Forest on east side of State Road 103.

DEATH-BURIAL: Log of Nelson Funeral Home, Berryville, Arkansas; 1959; transcribed, typed, copy; viewed and photocopy made of selected pages, at the Carroll County, Arkansas, Historical and Genealogical Society, Berryville, Arkansas, in May, 2000; NOTE: This record shows death date as 1 December 1959; Obituary (see above) shows death date as 29 November 1959 and burial on 1 December 1959.

PARENTS-BIRTH-RESIDENCE-OCCUPATION-DEATH-BURIAL: Death Certificate, Dilla (sic) May Harrison; 1883-1959; issued by Arkansas State Board of Health, Bureau of Vital Statistics, Little Rock, Arkansas; Certificate # 59-014706; copy in possession of Wayne and Ruth McQuerry; NOTES:

- (1) Residence and place of death shown as a farm 4 Mi. N. E. of Green Forest, Arkansas.
- (2) Occupation listed as School Teacher & Housewife.
- (3) Father listed as C. W. Darrow; mother listed as Isadora Bates.
- (4) Birth date shown as 3 Dec. 1883; Birth place shown as Pennsylvania.
- (4) Cause of Death: Myocardial infarction due to arterioaerotic heart disease, severe. Death occurred one hour after onset of myocardial infarction but she had suffered another (the first) myocardial infarction one week earlier. She had suffered arterioaerotic heart disease for five years.
- (5) Informant: John S. Harrison, Route 1, Green Forest, Arkansas.

BIRTH DATE: Conflicting information as follows:

Elsie (Harrison) Wiegel and Mary Harrison Nichols:	30 Dec 1883
1900 Census	Dec 1882
1920 Census	1882
Obituary	3 Dec 1883
Death Certificate	3 Dec 1883
Tombstone	1882

Child 1 **Elsie May HARRISON**

RIN 969

**Notes:**

PARENTS-SPOUSE-RESIDENCE: Lois (Harrison) McQuerry, personal communications; NOTE: Elsie May and husband, "Skip" Weigel, lived in the Portland, Oregon, area.

BIRTH-MARRIAGE-CHILDREN-OCCUPATION: Elsie May (Harrison) Weigel, personal communication; NOTE: Elsie (Harrison) Weigel worked as a waitress.

PARENTS-SIBLING-RESIDENCE-CENSUS: 1920 U.S. Census, North Prosser, Benton County, Washington; 1920; Enumeration District 29, sheet 1B; dwelling 15, family 16, household headed by John S. Harrison; viewed at Ancestry.com, census images online.

RESIDENCE-MARRIAGE: John Scott Harrison; 1942; postcard datelined Green Forest, Arkansas, 23 Dec. 1942, written (signed) by J. S. Harrison, to Mrs. Willard Link, Mt. Ayr, Iowa; J. S. Harrison wrote "...We are OK here. Elsie was married this summer and still lives in Portland, Oregon. I, of course, have not met him. He and Mary's man work in the same defense work there."

PARENTS-BIRTH-EDUCATION-SPOUSE-CHILD-RESIDENCE-OCCUPATION-DEATH-BURIAL: Death Certificate, Elsie May Weigel; 1916-1996; Certificate Number 96-027528; Oregon Health Division, Center for Health Statistics, Portland, OR; copy in possession of Wayne and Ruth McQuerry; NOTES:

- (1) Informant listed as David Weigel, son.
- (2) Education: Elsie May (Harrison) Weigel completed 12th grade.
- (3) Residence listed as Beaverton, Oregon.
- (4) Occupation listed as "Home Maker."
- (5) Died at home of "Probable Hypertensive Cardiovascular Disease."

PARENTS-SIBLINGS-RESIDENCE; Obituary, Zilla May Harrison entitled "Last Rites Held for Dilla (sic) May Harrison" in the GREEN FOREST TRIBUNE; 1883-1959; issue dated Thursday, 3 December 1959; microfilm of newspaper viewed, and

# Family Group Record

John Scott HARRISON / Zilla May DARROW MRIN 328  
C:\PAF3\DATA\DATA.PAF

9 Nov 2002

6 of 7

made photocopy, at the Carroll County, Arkansas, Historical and Genealogical Society, Berryville, Arkansas, in May, 2000;  
NOTE: Mrs. Elsie Weigel of Beaverton, Oregon, identified as a daughter of the deceased.

Child 2 Mary Eloise HARRISON

RIN 970

## Notes:

PARENTS-SPOUSE-RESIDENCE: Lois (Harrison) McQuerry, personal communications; NOTE: Mary Eloise and husband, Howard Nichols, lived in the Portland, Oregon, area.

PARENTS-SIBLING-RESIDENCE-CENSUS: 1920 U.S. Census, North Prosser, Benton County, Washington; 1920; Enumeration District 29, sheet 1B; dwelling 15, family 16, household headed by John S. Harrison; viewed at Ancestry.com, census images online.

BIRTH-MARRIAGE-CHILDREN-CHURCH: Mary Eloise (Harrison) Nichols, personal communication; NOTE: Attended Mennonite Church in Gresham, Oregon, many years. Mary contributed considerable time to helping at church, including cleaning, etc.

MARRIAGE: Marriage record, Eloise Harrison and Howard Nichols, both of Green Forest, Carroll County, Arkansas; 1935; Marriage Record Book N, Carroll Co., Eastern District, Arkansas; page 250; viewed, photograph made of record, in Recorder's Office, Carroll Co. Courthouse, Berryville, AR, on 30 May 2000; NOTES:

- (1) This marriage record consists of three parts -- Application for License dated and signed on 30 Nov. 1935, Marriage License dated 30 November 1935, and Certificate of Marriage signed by Rev. Wm. K. Whorton showing that he solomized marriage on 1 December 1935.
- (2) Eloise Harrison listed as 18 years old; Howard Nichols listed as 23 years old.

RESIDENCE: John Scott Harrison;; postcard datelined Green Forest, Arkansas, 23 Dec. 1942, written (signed) by J. S. Harrison, to Mrs. Willard Link, Mt. Ayr, Iowa; J. S. Harrison wrote "...We are OK here. Elsie was married this summer and still lives in Portland, Oregon. I, of course, have not met him. He and Mary's man work in the same defense work there."

PARENTS-SIBLINGS-RESIDENCE; Obituary, Zilla May Harrison entitled "Last Rites Held for Dilla (sic) May Harrison" in the GREEN FOREST TRIBUNE; 1883-1959; issue dated Thursday, 3 December 1959; microfilm of newspaper viewed, photocopy made, at the Carroll County, Arkansas, Historical and Genealogical Society, Berryville, Arkansas, in May, 2000; NOTE: Mrs. Mary Nichols of Portland, Oregon, identified as a daughter of the deceased.

PARENTS-BIRTH-EDUCATION-SPOUSE-CHILD-OCCUPATION-RESIDENCE-DEATH: Death Certificate, Mary Eloise Nichols; 1918-1999; Certificate Number 99-010124; Oregon Health Division, Center for Health Statistics, Portland, Oregon; copy in possession of Wayne and Ruth McQuerry; NOTES:

- (1) Informant listed as Ford Nichols, son.
- (2) Education: Mary Eloise (Harrison) Nichols completed 12th grade.
- (3) Residence/place of death shown as Friendship Health Center, Portland, Oregon, a nursing home.
- (4) Cause of death shown as "Multiple CVAs" with hyperension listed in "Other significant conditions."
- (4) Remains cremated. Disposition of ashes not shown.

Child 3 Thomas Darrow HARRISON

RIN 971

## Notes:

PARENTS: Lois (Harrison) McQuerry, personal communication; NOTE: Thomas Darrow Harrison afflicted with Down's Syndrome.

PARENTS-BIRTH-DEATH-BURIAL: Elsie May (Harrison) Weigel and Mary Eloise (Harrison) Nichols, personal communication; NOTE: Thomas Darrow Harrison afflicted with Down's Syndrome.

DEATH: Log, Nelson Funeral Home, Berryville, Arkansas;; viewed transcribed, typed, copy, and made photocopy of selected page, at Carroll County, Arkansas, Historical Society, Berryville, Arkansas, on 29 May 2000; NOTE: Log shows Thomas D. Harrison died 6 December 1971 and that Howard Nichols paid Funeral Home for their services.

BIRTH-DEATH-BURIAL: Tombstone, Pickens Cemetery, Green Forest, Arkansas; 1922-1971; NOTES:

- (1) Three line inscription on flat, granite, stone reads "Harrison/Thomas Darrow/1922-1971."



# Family Group Record

John Scott HARRISON / Zilla May DARROW MRIN 328  
C:\PAF3\DATA\DATA.PAF

9 Nov 2002

7 of 7

(2) Tombstone is one of three essentially identical grave markers, except for inscriptions, in a row. Northern most stone is marker for Zilla May Harrison, center stone is marker for John Scott Harrison and southern most stone is for Thomas Darrow Harrison.

(2) Viewed, photograph made, on 29 May 2000.

(3) Pickens Cemetery in northwest part of Green Forrest on east side of State Road 103.

!INSANITY: Probate Court Record Book F, Carroll County, Arkansas, Eastern District; 1959; page 132;; viewed, photocopy made, at Carroll County, Arkansas, Courthouse, Berryville, Arkansas, on 30 May 2000; NOTES:

(1) Probate Judge signed order on 10 December 1959 to "...take the said Thomas Darrow Harrison into custody, and to deliver him without delay, to the Superintendent of the State Insane Asylum at Little Rock, Arkansas..."

(2) References confirming insanity of Thomas Darrow Harrison cited by the Judge in the order included a statement by Mrs. Howard Nichols.

PARENTS-BIRTH-DEATH-BURIAL: Death Certificate, Thomas D. Harrison; 1922-1971; Bureau of Vital Statistics, Arkansas State Department of Health, Little Rock, Arkansas; File Number 71-019989; Copy in possession of Wayne and Ruth McQuerry; NOTES:

(1) Died in Benton State Hospital, near Benton, Arkansas.

(2) Cause of Death: Cardiac arrest due to or a consequence of Pulmonary Tuberculosis, Arrested, due to or as a consequence of Unspecified Mental Retardation, Idiopathic (microcephalic).

(3) Father identified as J. S. Harrison; Maiden name of mother listed as Zilla Darrow

"Thus Endeth Our First Lesson."

The Graduating Class of Ninety-eight  
of the Bethany High School, request

your presence at the

Commencement Exercises,

Friday, April twenty-second, eighteen hundred and  
ninety-eight, at eight o'clock, p. m.

Auditorium, Bethany, Mo.

William Harrison,

John Harrison,

Blanche Smith,

Bertha Nelson,

Ladie Stevens,

Mary E. Johns,

Ora M. Hallock.

Dear Friends  
I am so glad to hear from you and  
glad to hear from your mother &  
general. I am sorry I can't  
as to who's who about in here.  
We are all here - there was  
married last summer & is still  
in Portland. Oh yes. I of course have  
not seen him. He and Mary's gran  
work in some degree work there  
Yours  
J. J. Harrison



U.S. International No. 164  
 Government CONTRACT 9, 5

## DEPARTMENT OF THE INTERIOR

## United States Reclamation Service

This Agreement Made and entered into this 1st day of June, one thousand nine hundred 1907, by and between THE UNITED STATES OF AMERICA, acting in this behalf by Halter N. Greener, Director, United States Reclamation Service, thereto duly authorized by the Director of the United States Reclamation Service and subject to the approval of the Secretary of the Interior, party of the first part, and John Scott Garrison, of Benton County, Washington, party of the second part, his heirs, executors, administrators, successors and assigns.

Whereas, In pursuance of the Act of Congress approved June 17, 1902, (32 Stat. 388), entitled "An Act appropriating the receipts from the sale and disposal of public lands in certain States and Territories to the construction of irrigation works for the reclamation of arid land," the United States has purchased the irrigation system of the Washington Irrigation Company and proposes to enlarge the system and supplement the same by storage reservoirs forming the Sunnyside project; and

Whereas, The party of the second part has heretofore entered into contract with the Washington Irrigation Company for water irrigation for the following described lands, to-wit:

in the Northeast Quarter of the Northwest Quarter of the Northwest Quarter, Range 11N, T. 4N, R. 11W, Section 36 (3), Township 4N, Range 11W, T. 4N, R. 11W.

containing 2.5 acres; and

Whereas, A condition of said contract is that the amount of water to be furnished for said lands shall not exceed one cubic foot of water per second for each 160 acres; and

Whereas, The party of the second part desires to obtain the benefits of the storage connected with the Sunnyside project, the benefits of the better distribution of the water supply through the irrigation season, the benefits derived from the enlargement and improvement of the present Sunnyside irrigation system, an increased water supply over the existing contract allowance, an eventual reduction of maintenance charges when the improved system is completed or within a period not exceeding five years, and the better security of operation and facilities afforded for draining wet lands through the construction of wasteways:

Now, Therefore, The parties hereto have mutually covenanted and agreed, and by these presents do covenant and agree with each other as follows:

1. That in consideration of the premises the party of the second part hereby agrees to pay to the Special Fiscal Agent of the Reclamation Service assigned to the Sunnyside project, or such other officer of the United States as may be duly authorized to receive the same, the sum of \$10.00 per acre for the benefits to be derived from said project of the United States, the water for the said lands to be furnished in such amount and distributed through the irrigation season as in the case of other like lands in such project which are subject to the provisions of the Reclamation Act, in full consideration for the water to the use of which the party of the second part is entitled in pursuance of his said contract with the Washington Irrigation Company or its predecessors in interest. The party of the second part further agrees to pay to the Special Fiscal Agent or other proper officer, such annual maintenance charges as may be levied by the Secretary of the Interior under the provisions of the Reclamation Act against other like lands in the said project.
2. The party of the second part further agrees to pay the said sum of \$10.00 per acre in Five annual installments, the first of which shall become due and payable within 60 days from the date of this agreement, and subsequent payments shall become due and payable on or before the first of December of each year after the present year until fully paid.
3. The party of the second part further agrees to pay within 10 days from the date of this agreement the sum of One Dollar (\$1.00) per acre as maintenance charges for the irrigation season of 1907, unless such payment has already been made, and agrees to pay the annual maintenance charges hereafter assessed against like lands in the project, on or before the date when the same shall be due, not to exceed One Dollar (\$1.00) per acre.
4. In case of failure to make any of said payments when due, the United States shall be authorized and empowered to refuse to deliver water for any of the lands herein described until such payments have been made in full, with legal interest as provided by the State Law, from the date when the same is due.



# Benton County, Washington

5. The party of the second part hereby agrees within 30 days from the date hereof to subscribe to the stock of the Sunnyside Water Users Association for all the lands hereinbefore described, and in case the party of the second part elects to pay the \$10.00 per acre in more than one installment and the lands held by him under the project exceed in area 160 acres, it is understood and agreed that he will execute an excess holding contract with the Sunnyside Water Users Association in the form heretofore adopted by said association and will agree that the power of sale therein conferred upon the Water Users Association shall be exercised within one year from the date of this contract, unless the party of the second part shall have sold the excess over 160 acres to some person or persons qualified to perfect a water right under the provisions of the Reclamation Act.

6. It is further understood and agreed that the power of sale conferred by the said excess holding contract shall remain in full force and effect until such excess lands shall be held by parties duly qualified in tracts not exceeding 40 acres or 80 acres, in accordance with the classification of lands shown upon the map on file in the office of the project engineer at North Yakima, Washington, said map having shown thereon the areas within which individual holdings shall be limited to 40 acres and 80 acres, respectively, when the lands are subdivided as excess holdings, or are entered under the public land laws. The said excess holding contract shall be modified in accordance with these provisions.

7. It is understood and agreed that this contract shall serve the purposes of the water right application provided for in Section 6 of the stock subscription and contract of the Sunnyside Water Users Association, and the party of the second part is hereby expressly relieved of the necessity of making such water right application.

8. The amount of water to be furnished hereunder shall be three acre-feet of water per annum per acre measured at the land, or as much ~~water~~ as will be required to successfully irrigate the land, the amount so required to be determined by the authorized agent of the United States, and the water shall be used only to irrigate said lands and for domestic purposes incident thereto; Provided, that the amount of water furnished shall be limited to the amount beneficially used upon such lands.

9. It is further understood and agreed that the party of the second part will conform to the rules and regulations concerning the distribution and measurement of water and the construction, operation, and maintenance of laterals now or hereafter adopted for the project.

10. It is further expressly understood that the United States shall not be responsible for the failure to supply water under this contract, caused by insufficient supply of water in the Yakima river, due to hostile diversion or unusual drought, nor for damage caused by floods, acts of hostility or unavoidable accidents.

11. It is further expressly understood that no Member of or Delegate to Congress, officer, agent, or employee of the Government is or shall be admitted to any share or part of this contract, or to any benefit which may arise therefrom, and the provisions of Sections 3729, 3740, 3741, and 3742, of the Revised Statutes of the United States, relating to contracts, enter into and form a part of this agreement, so far as the same may be applicable.

**In Witness Whereof,** The undersigned have hereunto subscribed their names in duplicate the day and year first above written.

Two witnesses to each signature:

E.M. Philbaum  
P. O. Address Gilliam, Washington  
L.A. Cook  
P. O. Address Gilliam, Washington  
J.M. Pratt  
P. O. Address Prosser, Wash.  
R.W. Post  
P. O. Address Prosser, Wash.

Walter N. Granger  
Irrigation Manager, Engineer U. S. R.S.  
For and on behalf of the United States of America.  
Party of the first part.

John Scott Harrison  
Party of the second part.

### NOTARIAL ACKNOWLEDGMENT

STATE OF WASHINGTON, }  
County of Benton }

I, the undersigned, a Notary Public in and for the aforesaid State and County, do hereby certify that on this 25<sup>th</sup> day of June, 1929, personally appeared before me John Scott Harrison

unmarried,  
and \_\_\_\_\_, his wife, to me known to be the identical individual described in and who executed the within instrument and acknowledged that he signed the same as his free and voluntary act and deed, for the uses and purposes therein mentioned.

**In Witness Whereof,** I have hereunto set my hand and affixed my official seal the day and year in this certificate first above written.

(Seal)  
J.M. Pratt  
Notary Public  
State of Washington  
My Commission Expires Nov. 1, 1930

J.M. Pratt  
Notary Public for the State of Washington,  
residing at Prosser  
My commission expires Nov. 1/30

Filed for record at the request of W.P.S.  
on the 19 day of July, A. D. 1929, at 24 minutes past 8, A. M.  
Recorded by W.P.S.

Compared by A.E.W. and E.B. A.E. Varsity - County Auditor

Deeds Benton Co. Washington

p. 10 Book 53

p 308 - 81741

County Auditor - Prosser Co Courthouse

Received from Andy and Virginia Milano 9 Aug. 2000





Deed Book/  
page

24  
10

DATE	DESCRIPTION	GRANTEE	GRANTOR	INST	NOTES
3-Jun-09	NE 1/4 of NW 1/4 of NW 1/4, Sect. 3, Twp 8 N, R 24 E; 9.2 ac,	U. S. Gov't	John Scott Harrison	Agreemt	1, 3, 4, 5, 6
19-Jul-10	NE 1/4 of NW 1/4 of NW 1/4, Sect 3, Twp 8 N, R 24 E	United States	John Scott Harrison	Contract	2, 7
7-???-18	NE 1/4 of NW 1/4 of NW 1/4, Sect 3, Twp 8, R 24	Federal Land Bank	John Scott Harrison etux	Mort	2, 8
7-???-18	W 1/2 of SW 1/4 of SW 1/4, Sect 34, Twp 9, R 24	John W. Brown	John Scott Harrison etux	Mort	2, 9
17-Feb-22	W 1/2 of SW 1/4 of SW 1/4, Sect 34, Twp 9 N, R 24	J. W. Brown	John Scott Harrison & Zilla May Harrison	QC Deec	1, 10
6-Feb-23	W 1/2 of SW 1/4 of SW 1/4, Sect 34, Twp 9, R 24	J. W. Brown	John Scott Harrison & Zilla May Harrison	QC Deec	2, 11
<p>11. Official recording of transaction noted above. Recorded in Deed Book 53, page 308. Why the almost one year delay for recording?</p> <p>10 The instrument authenticated by a Notary Public on 17 Feb 1922. Copy of istrument shows it was filed for record by John Woodman at 4:30 PM on 5 Feb 1923. Per instrument sellers received \$10.00 for property. No "other considerations" noted. Was this sale prompted by birth of Thomas Darrow? Do not have birth date yet.</p> <p>9. It appears this 20 acres (per legal description) is contiguous, north side, with property identified above. Did Scott already own this land or does this mortgage really constitute purchase of additional property? Recorded in Book 22 (Deed? Mortgage?), page 356. Entry, on index page, shows "satisfied" on 6 Feb 1923</p> <p>8. Scott and Zilla signed mortgage on land covered by above entries. Was this a very much delayed entry of mortgage into records (some nine years) or does this reflect a new loan? Entry shows mortgage "satisfied" 23 Aug 1951. <i>Loan to buy land below?</i></p> <p>7. This is official recording of agreement/contract noted above. Wonder why the almost 8 months delay?</p> <p>6. What happened to remaining 0.8 acre covered by legal description of property? Not farmable? Someone else owned?</p> <p>5. U Scott agreed to pay \$10.00 per acre, in 5 annual installments plus \$1.00 per acre for 1907 water plus future assessments</p> <p>4. Document identified as a "contract" and begins with "This Agreement..." Did U Scott already own land? Did the agreement, or contract, automatically convey land ownership?</p> <p>3. Recorded in Deed Book 24, Page 10. Filed for record 19 July 1910 per last entry. Addresses irrigation water rights only.</p>					
<p>NOTES: Source: 1 = copy of deed book page; 2 = index record. All entries are from Benton County, Washington, land records.</p>					

Husband's name

Jacob MINGLE-1675

Wife's name

Susan SNYDER-1676

## Notes and Source Citations (Continued from previous page.)

(3) Value of real estate: \$2120; personal property: \$574.

BIRTH-RESIDENCE-CENSUS: 1880 U.S. Census, Madison Twp, Mercer Co, Missouri; 1870;; Film # T-9-703, page 17, dwelling # 133; National Archives, Laguena, Niguel, CA; NOTE: Household headed by Calley (sic) shows Priscilla was born in Indiana and that her parents were born in Pennsylvania.

BIRTH-RESIDENCE-CENSUS: 1900 U.S. Census, Madison Twp, Mercer Co, Missouri; 1900;; Film T 623, Roll # 874, Sheet 2, dwelling # 29; National Archives, Laguena Niguel, CA; NOTES: (1) Priscilla listed as head of household and widow. (2) Daughter Ollie M. and son-in-law Syllvester Kinnison living with Priscilla. (3) Priscilla's parents both born in Ohio. (See 1880 Census, above) (4) Priscilla owned farm and it was free of mortgage.

LAND-RESIDENCE: Deed of Sale; 1864; James McQuerry and wife Lillie (sic) to Cally McQuerry of Madison Co., Indiana, dated 4 April 1864, filed 13 May 1864; County Recorder's Office, Mercer Co., MO, Deed Book I, page 728; photocopy in possession of Wayne & Ruth McQuerry; NOTE: Cally paid \$400 for this 160 acres.

BIRTH-DEATH-BURIAL: Joe Dale Linn, A TABULATION of MERCER COUNTY, MISSOURI, CEMETERIES; 1840-1894; Published by author, 1986; page 127; copy and photograph of tombstone in possession of Wayne and Ruth McQuerry;.

COMMENTS:;;;;; NOTES: Ancestry of Priscilla (Mingle) McQuerry not verified; rationale for, and concerns about, the Jacob and Susan (Snyder) Mingle listed include the following:

- (1) L. Taraba: Pricilla's mother, Susan Snyder; father's 1st name unknown.
- (2) Only Mingle with wife Susan, and in the appropriate time period, identified identified to date (June, 1996) is a Jacob Mingle who died in Oct., 1845.
- (3) A Jacob Mingle with wife Susannah also appears in court records.
- (4) First name of wife of the Jacob Mingle buried in Mendon Cemetery is unreadable on tombstone — could be Susan or Susanah or other. Her birth date is 30 Dec 1803; her death year appears to be 1875.
- (5) Death date of Jacob Mingle per petition is 4 Oct. 1845; death date of Jacob Mingle per tombstone is 9 Oct 1845.

TIME OF RECEPTION Day Year A.M. P.M.	GRANTOR	GRANTEE	Nature of Instrument	Where Recorded		REMARKS Date Satisfied	DESCRIPTION SUB-DIVISION OR ADDITION	LOCATION			Fee Book No.	
				Book	Page			Sec. of Lot	Twp. or Block	RANGE		
1 1912 10 <sup>15</sup>	Harding, et us	John C. Jerry M. Harding, et us	g. c. deed	44	230		See Record	Chas. S. 28 <sup>1/2</sup>	11	9	28	58552
2 1912 11 <sup>20</sup>	Hannan, et al	John G. John S. Jensen	Power Attorney Release	1	447		Special Mining					58555
5 1912 8 <sup>20</sup>	Hartford Land Company	H. D. Robertson, et us	mortgage	22	135		Rel mtg Rec. vol 17, pg. 431					58576
7 1912 10 <sup>25</sup>	Hannon, et al	John G. Sh. D. Ellis	mining claim	2	100		W= W2		8	11	24	58637
12 1912 9 <sup>25</sup>	Hannon	John G. William G. Mc Millan	g. c. deed	44	233		1/2 Int. in mineral claim on W= W2		8	11	24	58710
17 1912 9 <sup>20</sup>	Hart, et al	Hilbert S. S. H. Hloyd, et us	Rel mtg Release	22	237		Partial Rel mtg Rec. vol 18, page 294					58751
17 1912 9 <sup>25</sup>	Hart, et al	Hilbert S. S. H. Hloyd, et us	Rel mtg Release	22	236		Partial Rel mtg Rec vol 18 page 293					58752
24 1912	120 Harris	James Sh. D. Ellis	Affidavit	2	19							59027
7 1912 9 <sup>25</sup>	Harrison, et us	John S. Bendland Bank of Spokane	Amort mort gage	23	501	AUG 22 1951	W&W new 4 new 4		3	8	24	59161
10 1912 10 <sup>25</sup>	Hart, et al	Hilbert S. J. M. Warren, et us	Rel mtg.	22	264		Rel mtg Rec. vol 17, pg 284					59193
14 1912	320 Harrison, et al	Frank Edwin M. Strate	deed	44	431		W= 364 364		12	9	26	59223
14 1912	320 Harrison, et us et al	Stephen J. Laurence B. Hartman, et us	deed	44	432		See Record Subm E' SW 4 86'		12	9	26	59224
14 1912	320 Harrison, et us et al	Stephen J. Jay E. Maynard, et us	deed	44	432		See Record Subm " " "		12	9	26	59225
14 1912	320 Harrison, et al	Frank Thomas J. Brent, et us	deed	44	433		W= 784 364		12	9	26	59226
14 1912	320 Hartman, et us	Laurence E. Bendland Bank of Spokane	Amort mort gage	23	504		Part E 2 SW 4 364		12	9	26	59230
14 1912	408 Harrison, et us et al	Stephen J. Benton Land Company	deed	44	436		See Record					59235
16 1912 8 <sup>20</sup>	Harrison, et us	Stephen J. James D. Delaney, et us	deed	44	421		See Record					59279
17 1912	115 Hartung, et us	Dona E. Davis W. R. Todd	deed	2	257		new 4 new 4		12	14	26	59304
12 1912 10 <sup>20</sup>	Hart, et al	Hilbert S. Mary M. Edris	Rel mtg	22	318		Rel mtg Rec. vol 17, pg 285					59577
15 1912	245 Hart, et al	Hilbert S. David M. Alpin, et us	Rel mtg	22	321		Rel mtg Rec vol 17, pg 274					59569
23 1912 8 <sup>20</sup>	Hartman, et us	H. M. Frank B. Davis	deed	44	579		new 4 new 4		23	8	30	59643
23 1912	320 Hart, et al	Hilbert S. U. S. Shovine, et us	Rel mtg	22	327		Rel mtg Rec vol 18, pg 66					59660
7 1912 10 <sup>20</sup>	Harris	Eugene John Hageman	deed	44	613		Rich. Add		16	17	J	59807
7 1912	210 Harrison, et us	John East John W. Brown	mtg	22	356	Feb. 6 1923	W= SW 4 SW 4		34	9	24	59809
14 1912	245 Hart, et al	Hilbert S. Jesse W. Walling	Rel mtg	22	368		Rel mtg Rec vol 17, pg 285					59886





Date	Case No.	Plaintiff	Defendant	Case Description	Legal Action	Amount	Case No.	Page	Volume	Page	Amount		
Apr 22 1922	8	Harrison, et ux	Harry Louis	Frank L. Elgas	Mt. g.	29.147	22 SE				24 7 24	78974	
Apr 24 1922	135	Hart, et ux	Clarence	Frank Elans	deed	52.505					31 13 28	79043	
Apr 2 1922	340	Hartman, et ux	Lawrence E.	Benton Land Company	deed	52.520					Land in 12 9 26	79140	
Apr 2 1922	343	Harrison	Frank	Benton Land Company	deed	52.521					Sold in Benton City.	79141	
Apr 5 1922	1050	Harrison, et ux et al	George	First Nat. Bk of London	Partners	4.160					N <sup>2</sup> NW SE.	33 9 24	79194
Apr 7 1922	315	Harrison, et ux	James E.	George Starr	q.c.	52.528					Process.	70 28 103	79208
Apr 9 1922	900	Harden, et ux et al	J. M.	Kennewick Div. Dist.	Partners	4.161					See Record		79241
Apr 19 1922	115	Hart, et al	Gilbert L.	D. S. Sprinkle et ux	Rel.	29.119					Rel. Mtg. Rec. vol. 18 pg. 201.		79267
Apr 19 1922	1100	Hart, et al	Gilbert L.	H. O. Herne	Rel.	29.170					Rel. Mtg. Rec. vol. 11 pg. 136		79268
Apr 2 1922	830	Hart, et al	Gilbert L.	Hartford Land Co.	assign.	29.215					assign. Mtg. Rec. vol. 19 pg. 341		79593
Apr 7 1922	825	Harden, et ux	J. J.	Ernest Harden	deed	52.593					Pl. NE SE: N. 10 ac. SE SE.	26 8 30	79633
Apr 7 1922	830	Hartman et ux	C. C.	Martha J. Harden	deed	52.594					Pl. NE SE: N. 10 ac. SE SE.	26 8 30	79634
Apr 9 1922	1100	Hart, et al	Gilbert L.	C. E. Davis et ux.	Rel.	29.226					Rel. Mtg. Rec. vol. 19 pg. 553.		79671
Apr 12 1922	465	Hartman,	Went	Etta M. Sherman	Levy	4.180					NE.	12 10 26	79714
Apr 16 1922	830	Hart, et al	Gilbert L.	John Wittkopf.	Rel.	29.234					Rel. Mtg. Rec. vol. 19 pg. 392		79774
Apr 6 1922	330	Harte,	Frank	Arthur Beckelhymer et ux	Lease	2.163					Process	16 24	80046
Apr 14 1922	1045	Harkin,	John Patrick	Ruford A. Lee	deed	53.52					Hauer Archards.	33.	80204
Apr 22 1922	1025	Harden	Ernest	Charles E. Beecher	deed	53.118					Pl. NE SE: Pl. N. 10 ac. SE SE.	26 8 30	80684
Apr 27 1922	1045	Harger, et ux	Lafa	Gubler	deed	52.129					Pl. NE: SE Pl. N <sup>2</sup> SW N <sup>2</sup> NE SW.	7 1 30	80747
Apr 29 1922	1010	Harmon, et al	Ernest	State of Washington	q.c.	53.133					Pl. NE: SE Pl. N <sup>2</sup> SW N <sup>2</sup> NE SW.	7 1 30	80773
Apr 29 1922	1115	Hargens, et ux et al	Dane D.	Morris Kodwin	Partners	4.127					N. B. Irving Arch.	29.4 24	80776
Apr 6 1922	1055	Hartman, et ux	E. D.	J. B. Ball et ux	Levy	30.221					Pl. S <sup>2</sup> SE SE.	27 10 28	80886
Apr 21 1922	1030	Hart et al	Gilbert L.	Hartford Land Co.	Rel.	30.62					Rel. Mtg. Rec. vol. 25 pg. 381		81044
Apr 26 1922	115	Hart, et al	Gilbert L.	Aspid Schaeffer	assign.	30.70					assign. Mtg. Rec. vol. 20 pg. 330		81116
Apr 29 1922	1010	Hart, et ux	Clarence	May Condon	Rel.	52.890					Rel. Mtg. Rec. vol. 18 pg. 474		81128
Apr 6 1922	1055	Harrison	J. D.	J. M. Benson	deed	52.228					Process 67-68-77-78.	21 13 28	81228
Apr 1922	1100	Harrison	J. D.	J. M. Benson	deed	52.228					N <sup>2</sup> SW SW.	34 9 24	81241
Apr 1922	1100	Hart, et al	Gilbert L.	J. J. Harrison et ux	Rel.	30.228					Rel. Mtg. Rec. vol. 17 pg. 220		81241
Apr 1922	1100	Hart, et al	Gilbert L.	Joseph W. Countryman	Rel.	30.228					Process 67-68-77-78.	21 13 28	81241

←  
←

Filed for record at the request of John Goodman Feb. 5, 1923 at 4:00 P. M.

E. C. Keene, County Auditor

Deputy.

81741

THIS INSTRUMENT WITNESSETH, That J. S. Harrison, and Zilla May Harrison, parties of the first part, for and in consideration of the sum of Ten and no/100 Dollars lawful money of the United States of America, to them in hand paid by J. W. Brown party of the second part, do by these presents remise, release, convey and quit claim unto said party of the second part his heirs and assigns, all interest of the said parties of the first part in and to the following described real property situated in Benton County, State of Washington, to-wit:

The West half of the Southwest quarter of the southwest quarter (W 1/2 SW 1/4 SW 1/4) of Section thirty-four (34) Township nine (9) North of Range twenty-four (24) N. W. M.

To Have and to Hold, the said premises, with all the appurtenances, unto the said party of the second part, and to his heirs and assigns forever.

IN WITNESS WHEREOF, The said parties of the first part have hereunto set their hands and seals the 17th day of Feb. 1922.

Signed, sealed and delivered in the presence of

STATE OF WASHINGTON,  
ss.  
County of Benton

J. S. Harrison  
Zilla May Harrison

I, Don Pearl a Notary Public in and for the said State, do hereby certify that on this 17 day of Feb. 1922, personally appeared before me J. S. Harrison and Zilla May Harrison to me known to be the individuals described in and who executed the within instrument, and acknowledged that they signed and sealed the same as their free and voluntary act and deed, for the uses and purposes therein mentioned.

IN WITNESS WHEREOF, I have hereunto set my hand and affixed my official seal the day and year in this certificate first above written.

Signed, Sealed and Delivered in the Presence of

J. Kelly DePriest  
Florel H. DePriest

1923.02.00

STATE OF WASHINGTON,  
ss.  
County of Benton,

I, G. W. Hamilton, Court Commissioner for Benton County, Washington, do hereby certify that on this 5th day of February, A. D. 1923, personally appeared before me J. Kelly DePriest and Florel H. DePriest, husband and wife, to me known to be the individuals described in and who executed the within instrument, and acknowledged that they signed and sealed the same as their free and voluntary act and deed, for the uses and purposes therein mentioned.

IN WITNESS WHEREOF, I have hereunto set my hand and/official seal the day and year in this certificate first above written.

(Seal)  
Court Commissioner of Benton County  
Washington.

G. W. Hamilton  
Court Commissioner for Benton County,  
Washington, residing at Prosser, in said  
County.

Filed for record at the request of Roy Nelson Feb. 5, 1923 at 3:30 P. M.

E. C. Keene, County Auditor

Deputy

81735

THIS INSTRUMENT WITNESSETH, That Amanda Crawford, alias of Isaac S. Crawford, deceased, party of the first part, for and in consideration of the sum of Ten and 0/100 Dollars, in lawful money of the United States of America, to her in hand paid by J. Kelly DePriest, whose wife is Florel H. DePriest, party of the second part, do by these presents remise, release, convey and quit claim unto said party of the second part his heirs and assigns, all interest of the said parties of the first part in and to the following described real property situated in Benton County, State of Washington, to-wit:

Received from Andy and Virginia Milano 9 Aug 2000

Benton County, Washington, Deed Book 53, Page 308



# STATE OF ARKANSAS

Registration District No. <u>20</u>		<b>ARKANSAS STATE BOARD OF HEALTH</b> Bureau of Vital Statistics		'59 <b>014706</b>	
Primary Registration District No. <u>3104</u>		<b>CERTIFICATE OF DEATH</b>			
1. PLACE OF DEATH a. COUNTY <u>Carroll</u>		2. USUAL RESIDENCE (Where deceased lived. If institution: Residence before admission) a. STATE <u>Arkansas</u>		d. COUNTY <u>Carroll</u>	
b. CITY, TOWN, OR LOCATION <u>4 Mi. N.E. of Green Forest</u>		c. Length of Stay in 1b <u>years</u>		c. CITY, TOWN, OR LOCATION <u>4 Miles N. E. of Green Forest</u>	
d. NAME OF HOSPITAL OR INSTITUTION <u>above</u>		d. STREET ADDRESS <u>above</u>			
e. IS PLACE OF DEATH INSIDE CITY LIMITS? Y/N <input type="checkbox"/> NO <input checked="" type="checkbox"/>		e. IS RESIDENCE INSIDE CITY LIMITS? YES <input type="checkbox"/> NO <input checked="" type="checkbox"/>		f. IS RESIDENCE ON A FARM? YES <input checked="" type="checkbox"/> NO <input type="checkbox"/>	
3. NAME OF DECEASED (Type or print) First <u>ELLA</u> Middle <u>MAY</u> Last <u>HARRISON</u>		4. DATE OF DEATH Month <u>Nov.</u> Day <u>29</u> Year <u>1959</u>			
5. SEX <u>Female</u>	6. COLOR OR RACE <u>White</u>	7. Married <input checked="" type="checkbox"/> Never Married <input type="checkbox"/> Widowed <input type="checkbox"/> Divorced <input type="checkbox"/>	8. DATE OF BIRTH <u>3 Dec. 1883</u>	9. AGE (in years last birthday) <u>75</u>	If Under 1 Year Months <u>  </u> Days <u>  </u>
10a. Usual Occupation (five kind of work done during most of working life, even if retired) <u>School teacher &amp; Housewife</u>		10b. Kind of Business or Industry	11. BIRTHPLACE (State or foreign country) <u>Pennsylvania</u>		12. CITIZEN OF WHAT COUNTRY? <u>USA</u>
13. FATHER'S NAME <u>C. W. Darrow</u>		14. MOTHER'S MAIDEN NAME <u>Isadora Bates</u>			
15. WAS DECEASED EVER IN U.S. ARMED FORCES? (Yes, no, or unknown) (If yes, give war or dates of service) <u>No</u>		16. Social Security No. <u>Yes</u>	17. INFORMANT Address <u>John S. Harrison-Rt.1, Green Forest, Ark.</u>		
18. CAUSE OF DEATH (Enter only one cause per line for (a), (b), and (c).) PART I. DEATH WAS CAUSED BY: IMMEDIATE CAUSE (a) <u>Myocardial infarction</u>					INTERVAL BETWEEN ONSET AND DEATH <u>1 hr 20.0</u> <u>5 years</u> <u>1 mo</u>
Conditions, if any, which gave rise to above cause (a), stating the underlying cause last. DUE TO (b) <u>arteriosclerotic heart disease, severe</u>					
DUE TO (c) <u>myocardial infarction in situ</u>					
PART II. OTHER SIGNIFICANT CONDITIONS Contributing to Death but Not Related to the Terminal Disease Condition Given in Part I (a)					19. WAS AUTOPSY PERFORMED? YES <input type="checkbox"/> NO <input checked="" type="checkbox"/>
20a. ACCIDENT <input type="checkbox"/> SUICIDE <input type="checkbox"/> HOMICIDE <input type="checkbox"/>		20b. DESCRIBE HOW INJURY OCCURRED. (Enter nature of injury in Part I or Part II of item 18.)			
20c. TIME OF INJURY Hour <u>  </u> a.m. <u>  </u> p.m. <u>  </u>					
20d. INJURY OCCURRED WHILE <input type="checkbox"/> AT WORK NOT WHILE <input type="checkbox"/> AT WORK		20e. PLACE OF INJURY (e.g., in or about home, farm, factory, street, office bldg., etc.)		20f. CITY, TOWN, OR LOCATION COUNTY <u>  </u> STATE <u>  </u>	
21. I attended the deceased from <u>July 15, 1958</u> to <u>November 29th</u> and last saw her alive on <u>November 27, 1959</u> Death occurred at <u>1:30</u> <u>A</u> m on the date stated above; and to the best of my knowledge, from the causes stated.					
22a. SIGNATURE <u>Oliver Wallace, M.D.</u>		22b. ADDRESS <u>Green Forest, Ark.</u>		22c. DATE SIGNED <u>12-2-59</u>	
23a. Burial, Cremation, Removal (Specify) <u>Burial</u>		23b. DATE <u>12-1-59</u>		23c. NAME OF CEMETERY OR CREMATORY <u>Pickens Cemetery</u>	
23d. LOCATION (City, town, or county) <u>Green Forest, Arkansas</u>					
24. FUNERAL DIRECTOR <u>Nelson Funeral Home-Berryville</u>		25. DATE RECD. by LOCAL REG. <u>12-30-59</u>		26. REGISTRAR'S SIGNATURE <u>Sharon M. Leinbach</u>	

WRITE PLAINLY WITH UNFADING BLACK INK - THIS IS A PERMANENT RECORD.

Form VB-14 - 10M - 3-18 - 146057 - C-MOB.

1956 REVISION OF STANDARD CERTIFICATE

Margin Reserved for Blinding



THIS IS TO CERTIFY THAT THE ABOVE IS A TRUE AND CORRECT COPY OF THE CERTIFICATE ON FILE IN THE ARKANSAS DEPARTMENT OF HEALTH.

JUN 27 01

Sharon M. Leinbach  
State Registrar

**WARNING:**

A REPRODUCTION OF THIS DOCUMENT RENDERS IT VOID AND INVALID. DO NOT ACCEPT UNLESS EMBOSSED SEAL OF THE ARKANSAS DEPARTMENT OF HEALTH IS PRESENT. IT IS ILLEGAL TO ALTER OR COUNTERFEIT THIS DOCUMENT.

0295627

VR-112



**Ancestry.com**  **Member Login** | **Free Membership** | **MyAccount**  
 The No. 1 Source for Family History Online

[Home](#) [Search](#) [Learn](#) [Share](#) [Record](#) [Shop](#) [?](#)

**Search by Record Type** | **Search by Locality** | **Images Online**  
**Search Help**

AGE  DO YOU SMOKE?  DO YOU EXERCISE?   [MyFamily Health](#)

[Search](#) > [Record Type](#) > [Social Security Death Index](#) > December 4, 2000  
**Search Results**

### SSDI Search Results



Viewing records 1-1 of 1 Matches

#### JOHN HARRISON

[Request Information](#)

**SSN** 431-68-7843 **Residence:** 97230 Portland, Multnomah, OR

**Born** 11 Feb 1877 **Last Benefit:**

**Died** Dec 1966 **Issued:** AR (1955)

Viewing records 1-1 of 1

*Unable to find listing for Zilla.*



**CERTIFICATION OF VITAL RECORD**

**OREGON HEALTH DIVISION  
CENTER FOR HEALTH STATISTICS**

<b>STANDARD CERTIFICATE OF DEATH</b>		STATE FILE NO. <b>'66 018674</b>
LOCAL REGISTRAR'S NUMBER <b>1149</b>		DATE RECEIVED <b>DEC 27 1966</b>
STATE OF OREGON BOARD OF HEALTH - PORTLAND PUBLIC HEALTH SERVICE		
1. NAME OF DECEASED (Type or print all entries in black ink) <b>JOHN SCOTT HARRISON</b>		
2. PLACE OF DEATH A. COUNTY <b>Multnomah</b>		3. USUAL RESIDENCE (If institution, give residence before admission) A. STATE <b>Oregon</b> B. COUNTY <b>Mult</b>
B. CITY, TOWN, (if outside corporate limits, so specify) OR LOCATION <b>Portland</b>	C. LENGTH OF STAY IN 2B <b>21 days</b>	C. CITY, TOWN (if outside corporate limits, so specify) OR LOCATION <b>Portland</b>
D. NAME OF HOSPITAL (if not in hospital, give street address) OR INSTITUTION <b>Hazelwood Nursing Home</b>		D. STREET ADDRESS, RURAL ROUTE, ETC. <b>635 N. E. 196th</b>
4. DATE OF DEATH Month <b>December</b> Day <b>6</b> Year <b>1966</b>	5. SEX <b>Male</b>	5. COLOR OR RACE <b>White</b>
6. SOCIAL SECURITY NO. <b>431 68 7483</b>	9. USUAL OCCUPATION (Kind of work done during most of life) <b>Farmer</b>	10. KIND OF BUSINESS OR INDUSTRY <b>Retired</b>
12. DATE OF BIRTH Month <b>February</b> Day <b>11</b> Year <b>1877</b>	11. AGE LAST BIRTHDAY <b>88</b>	11. NAME OF SPOUSE <b>Zilla May Harrison</b>
14. BIRTHPLACE (State or Foreign Country) <b>Ohio</b>	15. WAS DECEASED A CITIZEN OF <input checked="" type="checkbox"/> U. S. <input type="checkbox"/> Foreign Country _____ Name of Country _____	16. IF DECEASED WAS A VETERAN, WHAT WAR? _____
17. NAME OF FATHER <b>Thomas J. Harrison</b>	18. MAIDEN NAME OF MOTHER <b>Gertrude Williams</b>	19. INFORMANT'S NAME AND RELATIONSHIP TO DECEASED <b>Mrs. Mary Nichols, Dghter</b>
20. CAUSE OF DEATH (ENTER ONLY ONE CAUSE PER LINE IN (A), (B), AND (C). PART I: DEATH WAS CAUSED BY: IMMEDIATE CAUSE (A): <b>Cerebral Vasc. Accident</b>		Interval Between Onset and Death (Years, days, hours, etc.) <b>10 days</b>
Conditions, if any, which gave rise to, show cause (B), stating the underlying cause last ) DUE TO (B): <b>Cerebral Arteriosclerosis</b>		
PART II: Other Significant Conditions contributing to Death but not related to the terminal disease or condition given in Part I (a): <b>Terminal pneumonia</b>		22. Was an Autopsy performed? <input type="checkbox"/> Yes <input checked="" type="checkbox"/> No <input type="checkbox"/> Unknown
23. WAS DEATH RESULT OF <input type="checkbox"/> Accident <input type="checkbox"/> Suicide <input type="checkbox"/> Homicide <input type="checkbox"/> Other	24. IF ACCIDENT, DID INJURY OCCUR <input type="checkbox"/> At Work <input type="checkbox"/> Not At Work	25. PLACE OF INJURY (Such as Farm, Home, Forest, etc.) <b>25a. City _____ County _____ State _____</b>
26. TIME OF INJURY ..... a. m. ..... p. m.	27. DESCRIBE HOW INJURY OCCURRED.	
28. CERTIFICATE: I certify that I (attends) investigated the _____ of the deceased from or on <b>November 16, 1966</b> to <b>December 6, 1966</b> that the death occurred <b>10 P</b> m. from the causes and on the date stated above. <b>Robert O. Carlson</b> (signature) <b>M.D.</b> (Title) <b>10150 S. W. Park Way</b> (Address) <b>12/8/66</b> (Date Signed)		
29. RESERVED FOR REGISTRAR'S USE <b>331X</b>		
29A. DECEASED WILL BE <input checked="" type="checkbox"/> Buried <input type="checkbox"/> Cremated <input type="checkbox"/> Other	30B. DATE <b>12/17/66</b>	30C. NAME OF CREMATORY OR CEMETERY <b>Pickens Cemetery</b>
30D. LOCATION (City or Town) State <b>Green Forest, Arkansas</b>		
31. DATE RECEIVED BY LOCAL REGISTRAR <b>DEC 8 1966</b>	32. REGISTRAR'S SIGNATURE <b>John H. Dammally, M.D.</b>	33. FUNERAL DIRECTOR'S SIGNATURE AND ADDRESS <b>Batchelor Funeral Chapel, Gresham, Ore</b>

MARGIN RESERVED FOR BINDING. WRITE PLAINLY, WITH UNFADING INK—THIS IS A PERMANENT RECORD. EVERY ITEM OF INFORMATION SHOULD BE CAREFULLY SUPPLIED. AGE SHOULD BE STATED EXACTLY. PHYSICIANS SHOULD STATE CAUSE OF DEATH IN PLAIN TERMS, SO THAT IT MAY BE PROPERLY CLASSIFIED.

MEDICAL CERTIFICATION



I CERTIFY THAT THIS IS A TRUE, FULL AND CORRECT COPY OF THE ORIGINAL CERTIFICATE OR THE VITAL RECORD FACTS ON FILE IN THE VITAL RECORDS UNIT OF THE OREGON HEALTH DIVISION.

DATE ISSUED: \_\_\_\_\_

**JUL 24 2000**

THIS COPY NOT VALID WITHOUT INTAGLIO STATE SEAL AND BORDER.

*Carol A. Sanders*  
CAROL A. SANDERS  
STATE REGISTRAR



ANY ALTERATION OR ERASURE VOIDS THIS CERTIFICATE



FINDING AND DECISION OF THE PROBATE COURT  
IN THE PROBATE COURT OF CARROLL COUNTY.

IN THE MATTER OF THE INSANITY OF THOMAS DARROW HARRISON

Whereas, a written statement was filed before me, the Probate Judge of Carroll County, on the 10th day of Dec. 1959, by Mrs. Howard Michiols a reputable citizen of the State of Arkansas, showing that Thomas Darrow Harrison a citizen (resident) of Carroll County, Arkansas, to the best of her knowledge and belief, is insane, and that he ought to be committed to an insane asylum, for care and treatment, as his being at large is dangerous to the community (prejudicial to his chances of recovery from his condition of mental disorder).

And Whereas, a hearing has been had before me, and after examination of competent witnesses, and having had said Thomas Darrow Harrison examined by Dr. A. L. Carter and Dr. Wayne P. Jones, two reputable, competent, and disinterested physicians, which examination was made at different times and places, separately, and on questions propounded as required by law, and after each of said physicians has presented to me a sworn statement of the result of said examination, and each accompanying the same with his affidavit that he is not of kin or related in any manner whatever to the said Thomas Darrow Harrison.

And now being well and sufficiently advised in the premises I find that the original statement filed by Mrs. Howard Nichols is true, and that said Thomas Darrow Harrison is insane.

And I hereby direct the Clerk of this Court to enter this finding upon the records of this Court, and to transmit to the Superintendent of the Arkansas State Hospital for Nervous Diseases my decision herein, with copies of the original Statement filed by said Mrs. Howard Nichols and of the statement of said physicians, including the interrogatories propounded and the answers thereto.

Witness my hand as such Probate Judge this 10th day of Dec. 1959.

/s/ Thomas F. Butt  
Probate Judge .

WARRANT FOR COMMITMENT OF AN INSANE PERSON

THE STATE OF ARKANSAS, )  
                                  : ss.  
COUNTY OF CARROLL     )

THE STATE OF ARKANSAS, TO THE SHERIFF OF CARROLL COUNTY +++ GREETING:

WHEREAS, Thomas Darrow Harrison was, on the 10th day of December, 1959, by the Probate Judge of Carroll County, adjudged to be insane; and,

WHEREAS, the Superintendent of the State Insane Asylum has signified his readiness to receive said Thomas Darrow Harrison as an inmate of said asylum,

NOW, therefore, you are hereby commanded to take the said Thomas Darrow Harrison into custody, and to deliver him without delay, to the Superintendent of the State Insane Asylum at Little Rock, Arkansas,

IN TESTIMONY WHEREOF, I have hereunto set my hand this 10th day of December, 1959.

FILED Dec. 12, 1959 /s/ Daniel Patterson  
Clerk

/s/ Thomas F. Butt  
Probate Judge.

Probate Court Record Book F

Carroll County, Arkansas, Eastern District



# STATE OF ARKANSAS

Certificate Number  
**22**

REGISTRATION DISTRICT No. 66 **ARKANSAS STATE DEPARTMENT OF HEALTH**  
**Bureau of Vital Statistics**  
**CERTIFICATE OF DEATH** **'71 019989**

**1. PLACE OF DEATH**  
 A. COUNTY Saline **DEC 14 1971**  
 B. CITY, TOWN, OR LOCATION Benton - Rural - Haskell **YES  NO**   
 C. CITY, TOWN, OR LOCATION Green Forrest  
 D. INSIDE CITY LIMITS? **YES  NO**   
 D. NAME OF HOSPITAL OR INSTITUTION Benton State Hospital  
 E. STREET ADDRESS Route #1

**3. NAME OF DECEASED** (TYPE OR PRINT)  
 FIRST Thomas MIDDLE D. LAST Harrison  
**4. DATE OF DEATH** MONTH 12 DAY 6 YEAR 1971 HOUR 5:30 a.

**5. SEX** Male **6. COLOR OR RACE** White **7. SOCIAL SECURITY NUMBER** \_\_\_\_\_  
**8. DATE OF BIRTH** 1-10-22 **9. AGE (IN YRS. LAST BIRTHDAY)** 49  
**10A. USUAL OCCUPATION** (GIVE KIND OF WORK DONE DURING MOST OF WORKING LIFE, EVEN IF RETIRED) \_\_\_\_\_  
**10B. KIND OF BUSINESS OR INDUSTRY** \_\_\_\_\_  
**11. BIRTHPLACE** (STATE OR FOREIGN COUNTRY) Washington **12. CITIZEN OF WHAT COUNTRY?** U.S.A.

**13. MARRIED**  NEVER MARRIED  WIDOWED  DIVORCED   
**14. SURVIVING SPOUSE** (IF WIFE, GIVE MAIDEN NAME) \_\_\_\_\_

**15. FATHER - NAME** J. S. Harrison **16. MOTHER - MAIDEN NAME** Zilla Darrow

**17A. INFORMANT - NAME** Benton State Hospital Records **17B. MAILING ADDRESS** (STREET OR R.F.D. NO., CITY OR TOWN, STATE, ZIP)  
-B- State Hospital, Arkansas 72158 am c Dep. Reg

**PART I. DEATH WAS CAUSED BY:** (ENTER ONLY ONE CAUSE PER LINE FOR (A), (B), AND (C))  
**18. IMMEDIATE CAUSE**  
 (A) Cardiac Arrest **APPROXIMATE INTERVAL BETWEEN ONSET AND DEATH** Sudden  
 (B) Pulmonary Tuberculosis, Arrested 019.0 11 yrs.  
 (C) Unspecified Mental Retardation, Idiopathic (microcephalic) 49 yrs.

**PART II. OTHER SIGNIFICANT CONDITIONS:** (CONDITIONS CONTRIBUTING TO DEATH BUT NOT RELATED TO CAUSE GIVEN IN PART I (A))  
Unspecified Mental Retardation, Idiopathic (microcephalic) **AUTOPSY (YES OR NO)** 19A. no **IF YES, WERE FINDINGS CONSIDERED IN DETERMINING CAUSE OF DEATH?** 19B.

**20A. ACCIDENT, SUICIDE, HOMICIDE, OR UNDETERMINED (SPECIFY)** \_\_\_\_\_ **20B. DATE OF INJURY** (MONTH, DAY, YEAR) \_\_\_\_\_ **20C. HOUR** \_\_\_\_\_ **20D. HOW INJURY OCCURRED** (ENTER NATURE OF INJURY IN PART I OR PART II, ITEM 18) \_\_\_\_\_

**20E. INJURY AT WORK (SPECIFY YES OR NO)** \_\_\_\_\_ **20F. PLACE OF INJURY** (AT HOME, FARM, STREET, FACTORY, OFFICE BLDG., ETC. SPECIFY) \_\_\_\_\_ **20G. LOCATION** (STREET OR R.F.D. NO., CITY OR TOWN, STATE) \_\_\_\_\_

**CERTIFICATION—PHYSICIAN:** MONTH DAY YEAR MONTH DAY YEAR AND LAST SAW HIM/HER ALIVE ON MONTH DAY YEAR I DID/DID NOT VIEW THE BODY AFTER DEATH. DEATH OCCURRED (HOUR) AT THE PLACE, ON THE DATE, AND, TO THE BEST OF MY KNOWLEDGE, DUE TO THE CAUSE(S) STATED.  
**21A. I ATTENDED THE DECEASED FROM** 6 9 63 TO 21B. 12 3 71 **21C. did not** **21D. did not** **21E. 5:30 a.**

**CERTIFICATION—MEDICAL EXAMINER OR CORONER:** ON THE BASIS OF THE EXAMINATION OF THE BODY AND/OR THE INVESTIGATION, IN MY OPINION, DEATH OCCURRED ON THE DATE AND DUE TO THE CAUSE(S) STATED.  
**22A.** 5:30 a. M. **22B.** 12 6 71 **22C.** 5:30 a. M.

**23A. SIGNATURE** W. F. Barrier, M.D. **23B. CERTIFIER—NAME (TYPE OR PRINT)** W. F. Barrier, M.D. **23C. DATE SIGNED (MONTH, DAY, YEAR)** 12-6-71

**23D. MAILING ADDRESS—CERTIFIER** Benton State Hospital **23E. STREET OR R.F.D. No.** State Hospital **23F. CITY OR TOWN** Arkansas **23G. STATE** Arkansas **23H. ZIP** 72158

**24A. BURIAL, CREMATION, REMOVAL (SPECIFY)** Removal **24B. CEMETERY OR CREMATORY—NAME** PICKENS CEMETERY **24C. LOCATION** GREEN FOREST, ARK.

**24D. DATE** (MONTH, DAY, YEAR) 12-6-71 **24E. FUNERAL DIRECTOR—SIGNATURE AND ADDRESS** (STREET OR R.F.D. No., CITY OR TOWN, STATE, ZIP) Arkansas Mortuary, L.R., Ark. for: Nelson Funeral Home, Berryville,

**26. EMBALMER—SIGNATURE** W. M. Miller **26B. LICENSE NUMBER** 955 **27. DATE REC'D BY LOCAL REG.** 12-13-71 **28. REGISTRAR'S SIGNATURE** Sharon M. Leinbach

CERTIFICATE NOT LEGAL UNLESS IT BEARS STATE SEAL AND SIGNATURE OF STATE REGISTRAR



THIS IS TO CERTIFY THAT THE ABOVE IS A TRUE AND CORRECT COPY OF THE CERTIFICATE ON FILE IN THE ARKANSAS DEPARTMENT OF HEALTH.

SEP 12 00

*Sharon M. Leinbach*  
 Sharon M. Leinbach  
 State Registrar

**WARNING:**

A REPRODUCTION OF THIS DOCUMENT RENDERS IT VOID AND INVALID. DO NOT ACCEPT UNLESS EMBOSSED SEAL OF THE ARKANSAS DEPARTMENT OF HEALTH IS PRESENT. IT IS ILLEGAL TO ALTER OR COUNTERFEIT THIS DOCUMENT.

1070447

VR-112



**FAMILY GROUP NO.**

**Husband's Full Name**

*Ellsworth Henry Weigel*

This Information Obtained From:

Husband's Date	Day	Month	Year	City, Town or Place	County or Province, etc.	State or Country	Add. info. on Husband
Birth	24	June	1916	Portland	Multnomah	Ore	
Chr'nd							
Mar.	22	Oct	1942	Portland	Multnomah	Ore	
Death	1	May	1988	Portland	Multnomah	Ore	(Cancer)
Burial	4	July	1988		Multnomah	Oregon	Reservoir Camp
Places of Residence	Marion, WA; Oregon						
Occupation	Church Affiliation		Military Rec.				
Other wives, if any, No. (1) (2) etc. Make separate sheet for each mar.							
His Father				Mother's Maiden Name			

**Wife's Full Maiden Name**

*Elsie May Harrison*

Wife's Date	Day	Month	Year	City, Town or Place	County or Province, etc.	State or Country	Add. info. on Wife
Birth	24	Dec	1916	Sunnyside (Benton?)		WA	near Prosser
Chr'nd							
Death	17	Dec	1996	Beaumont	Washington	Oregon	
Burial		Dec	1996	Portland	Oregon		Reservoir Camp
Compiler	Places of Residence						
Address	Occupation if other than housewife		Church Affiliation				
City, State	Other husbands, if any, No. (1) (2) etc. Make separate sheet for each mar.						
Date	Her Father			Mother's Maiden Name			

Sex	Children's Name in Full (Arrange in order of birth)	Children's Date	Day	Month	Year	City, Town or Place	County or Province, etc.	State or Country	Add. info. on Children
1	<i>Thomas Jack Weigel</i>	Birth	16	Sept	1944	Portland	Multnomah	Ore	
	Full Name of Spouse*	Mar.							
		Death	25	Oct	1946	Portland	Multnomah	Oregon	
		Burial							Reservoir Camp
2	<i>Bonita May Weigel</i>	Birth	2	June	1946	Portland	Multnomah		
	Full Name of Spouse*	Mar.	3	Sept	1966	Orleans		France	
	<i>Stephen W. Rand</i>	Death							
		Burial							
3	<i>Ellsworth Bruce Weigel</i>	Birth	12	Oct	1947	Portland	Multnomah	Oregon	
	Full Name of Spouse*	Mar.		Aug	1980	Seattle		WA	
	<i>Linda Simpson</i>	Death							
		Burial							
4	<i>David Berle Weigel</i>	Birth	24	Feb	1949	Portland	Multnomah	Ore	
	Full Name of Spouse*	Mar.		Mar	1976	Portland	Multnomah	Oregon	
	<i>Jeanne Crawford</i>	Death							
		Burial							
5		Birth							
	Full Name of Spouse*	Mar.							
		Death							
		Burial							
6		Birth							
	Full Name of Spouse*	Mar.							
		Death							
		Burial							
7		Birth							
	Full Name of Spouse*	Mar.							
		Death							
		Burial							
8		Birth							
	Full Name of Spouse*	Mar.							
		Death							
		Burial							
9		Birth							
	Full Name of Spouse*	Mar.							
		Death							
		Burial							
10		Birth							
	Full Name of Spouse*	Mar.							
		Death							
		Burial							

Form 11, Copyright 1983 by The Everton Publishing, Inc. P.O. Box 488, Leesport, Pa. 17032. Publishers of THE GENEALOGICAL HELPER. Send for a free catalogue with lists and full descriptions of many genealogical aids.

\*If married more than once No. each mar. (1) (2) etc. and list in "Add. info. on children" column. Use reverse side for additional children, other notes, references or information.



**CERTIFICATION OF VITAL RECORD**

**OREGON HEALTH DIVISION  
CENTER FOR HEALTH STATISTICS**

TYPE OR PRINT IN PERMANENT BLACK INK  216995 I.D. TAG NO.  2317 Local File Number	OREGON DEPARTMENT OF HUMAN RESOURCES HEALTH DIVISION CENTER FOR HEALTH STATISTICS CERTIFICATE OF DEATH	96-027528 State File Number
1. DECEDENT'S NAME: <u>Elsie</u> <u>May</u> <u>WEIGEL</u> 2. SEX: <u>Female</u> 3. DATE OF DEATH (Month, Day, Year) (Found): <u>December 17, 1996</u>		
4. SOCIAL SECURITY NUMBER: <u>543-14-6525</u> 5a. AGE-Last Birthday (Years): <u>79</u> 5b. Under 1 Year: <u>79</u> 5c. Under 1 Day: <u>79</u> 6. BIRTHPLACE (City and State and Foreign Country): <u>Sunnyside, WA</u> 7. DATE OF BIRTH (Month, Day, Year): <u>December 24, 1916</u>		
8. WAS DECEDENT EVER IN U.S. ARMED FORCES? <input type="checkbox"/> Yes <input checked="" type="checkbox"/> No      9a. PLACE OF DEATH (Check only one): <input type="checkbox"/> HOSPITAL <input type="checkbox"/> Inpatient <input type="checkbox"/> ER/Outpatient <input type="checkbox"/> DCA <input type="checkbox"/> OTHER <input checked="" type="checkbox"/> Nursing Home <input type="checkbox"/> Decedent's Home <input type="checkbox"/> Other (Specify)		
9b. FACILITY NAME (if not institution, give street and number): <u>4290 S. W. Cedar Hills Boulevard</u> 9c. CITY, TOWN, OR LOCATION OF DEATH: <u>Beverton</u> 9d. COUNTY OF DEATH: <u>Washington</u>		
10a. DECEDENT'S USUAL OCCUPATION (Give kind of work done during most of working life. Do not use retired.): <u>Home Maker</u> 10b. KIND OF BUSINESS/INDUSTRY: <u>Own Home</u> 11. MARITAL STATUS - Married, Never Married, Widowed, Divorced (Specify): <u>Widowed</u> 12. SPOUSE (If Married, Widowed, Divorced) (Specify): <u>Ellsworth Henry</u>		
13a. RESIDENCE - STATE: <u>Oregon</u> 13b. COUNTY: <u>Washington</u> 13c. CITY, TOWN OR LOCATION: <u>Beverton</u> 13d. STREET AND NUMBER: <u>4290 Cedar Hills Blvd</u>		
14. WAS DECEDENT OF HISPANIC ORIGIN? (Specify No or Yes. If yes, specify Cuban, Mexican, Puerto Rican, etc.) <input checked="" type="checkbox"/> No <input type="checkbox"/> Yes      15. RACE: American Indian, Black, White, etc. (Specify): <u>White</u> 16. DECEDENT'S EDUCATION (Specify only highest grade completed): <u>12</u> (Elementary/Secondary 10-12   College 14 or 5+)		
17. FATHER - NAME first middle last: <u>John Scott Harrison</u> 18. MOTHER - NAME first middle maiden: <u>Zilla Darrow</u> 19. INFORMANT - NAME and relationship to decedent: <u>David Wegil Son</u>		
20a. METHOD OF DISPOSITION: <input checked="" type="checkbox"/> Burial <input type="checkbox"/> Cremation <input type="checkbox"/> Removal from State <input type="checkbox"/> Donation <input type="checkbox"/> Other (Specify)      20b. PLACE OF DISPOSITION (Name of cemetery, crematory, or other place): <u>River View Cemetery</u> 20c. LOCATION: City or Town, State: <u>Portland, Oregon</u>		
21a. SIGNATURE OF FUNERAL SERVICE LICENSEE OR PERSON ACTING AS SUCH: <u>Charles S. Hren</u> 21b. LICENSE NUMBER (Of Licensee): <u>3152</u> 22. NAME, ADDRESS AND ZIP OF FACILITY: <u>Riverview Abbey Funeral Home, 0319 S.W. Taylors Ferry Road, Portland, Oregon 97219</u>		
23. DATE FILED (Month, Day, Year): <u>DEC 20 1996</u> 24. REGISTRAR'S SIGNATURE: <u>[Signature]</u>		
25. DID HOSPITAL REPRESENTATIVE MAKE REQUEST FOR ANATOMICAL GIFT CONSENT? <input type="checkbox"/> YES <input checked="" type="checkbox"/> NO <input type="checkbox"/> N/A      26. WAS GIFT MADE? <input type="checkbox"/> YES <input checked="" type="checkbox"/> NO <input type="checkbox"/> N/A		
27. TIME OF DEATH: <u>Unknown</u> 28. WAS MEDICAL EXAMINER NOTIFIED? <input type="checkbox"/> Yes <input type="checkbox"/> No		
29. To the best of my knowledge death occurred at the time, date, place and due to the cause(s) and manner stated. (Signature): <u>[Signature]</u> 30. DATE SIGNED (Month, Day, Year): <u>December 19, 1996</u> 31a. TIME OF DEATH: <u>Unknown</u> 31b. DATE PRONOUNCED DEAD (Month, Day, Year, Hour): <u>December 17, 1996 6:21P M</u>		
32. On the basis of examination and/or investigation, in my opinion death occurred at the time, date, place and due to the cause(s) and manner stated. (Signature): <u>[Signature]</u> 33. DATE SIGNED (Month, Day, Year): <u>December 19, 1996</u> 34. NAME, TITLE, ADDRESS AND ZIP OF CERTIFIER/MEDICAL EXAMINER (Type or Print): <u>LARRY V. LEHMAN, M. D., STATE MEDICAL EXAMINER, 301 N. E. KNOTT, PORTLAND, OR 97212</u>		
35. NAME OF ATTENDING PHYSICIAN IF OTHER THAN CERTIFIER (Type or Print): _____		
36. IMMEDIATE CAUSE (ENTER ONLY ONE CAUSE PER LINE FOR (a), (b), AND (c)). Do not enter mode of dying, e.g. Cardiac or Respiratory Arrest.		
PART I (a) PROBABLE HYPERTENSIVE CARDIOVASCULAR DISEASE DUE TO, OR AS A CONSEQUENCE OF: _____		
(b) DUE TO, OR AS A CONSEQUENCE OF: _____		
(c) OTHER SIGNIFICANT CONDITIONS - Conditions contributing to death but not resulting in the underlying cause given in PART I: _____		
37. Did tobacco use contribute to the death? <input checked="" type="checkbox"/> Yes <input type="checkbox"/> Probably <input type="checkbox"/> No <input type="checkbox"/> Unknown      38. AUTOPSY: <input type="checkbox"/> Yes <input checked="" type="checkbox"/> No      39. # YES were findings considered in determining cause of death? <input type="checkbox"/> Yes <input type="checkbox"/> No <input type="checkbox"/> N/A		
40. MANNER OF DEATH: <input checked="" type="checkbox"/> Natural <input type="checkbox"/> Pending Investigation <input type="checkbox"/> Accident <input type="checkbox"/> Undetermined Manner <input type="checkbox"/> Suicide <input type="checkbox"/> Legal Intervention <input type="checkbox"/> Homicide <input type="checkbox"/> Other		
41a. DATE OF INJURY (Month, Day, Year): _____      41b. TIME OF INJURY: _____      41c. INJURY AT WORK? <input type="checkbox"/> Yes <input checked="" type="checkbox"/> No      41d. PLACE OF INJURY: At home, farm, street, factory, office building etc. (Specify): _____      41e. DESCRIBE HOW INJURY OCCURRED: _____      41f. LOCATION (Street and Number or Rural Route Number, City or Town, State): _____		
RESERVED FOR REGISTRAR'S USE <u>6207</u>		

ORIGINAL-VITAL STATISTICS COPY

45-2 Rev 2/96

I CERTIFY THAT THIS IS A TRUE, FULL AND CORRECT COPY OF THE ORIGINAL CERTIFICATE OR THE VITAL RECORD FACTS ON FILE IN THE VITAL RECORDS UNIT OF THE OREGON HEALTH DIVISION.

DATE ISSUED: \_\_\_\_\_

**NOV 10 1999**

THIS COPY NOT VALID WITHOUT INTAGLIO STATE SEAL AND BORDER.

[Signature]  
EDWARD J. JOHNSON II  
STATE REGISTRAR





**FAMILY GROUP NO.**

**Husband's Full Name**

*Stephen W. Rand*

This Information Obtained From:

1. *Elsie Harrison Weigel*

Husband's Date	Day	Month	Year	City, Town or Place	County or Province, etc.	State or Country	Add. info. on Husband
Birth	14	Dec.	1944			Maine	
Chr'nd							
Mar.	3	Sept	1966	Orleans		France	
Death							
Burial							

**Places of Residence**

Occupation *Construction* Church Affiliation Military Rec. *U.S. Army Medical Corps*

Other wives, if any. No. (1) (2) etc. Make separate sheet for each mar.

His Father

Mother's Maiden Name

**Wife's Full Maiden Name**

*Bonita May Weigel*

Wife's Date	Day	Month	Year	City, Town or Place	County or Province, etc.	State or Country	Add. info. on Wife
Birth	2	June	1946	Portland		Ore	
Chr'nd							
Death							
Burial							

Compiler

Places of Residence

Address

Occupation if other than housewife

Church Affiliation

City, State

Other husbands, if any. No. (1) (2) etc. Make separate sheet for each mar.

Date

Her Father *Ellsworth Henry Weigel*

Mother's Maiden Name *Elsie May Harrison*

Form AL Copyright 1963 by The Everton Publishers, Inc. P.O. Box 160, Logan, Utah. Publishers of THE GENERAL LOGICAL HELPER. Send for a free catalogue with list and full descriptions of many genealogical aids.

Sex	Children's Name in Full (Arrange in order of birth)	Children's Date	Day	Month	Year	City, Town or Place	County or Province, etc.	State or Country	Add. info. on Children
1	<i>Mary Kathleen Rand</i>	Birth	10	Apr	1969	Portland	Multnomah	Ore	
	Full Name of Spouse*	Mar.							
		Death							
		Burial							
2	<i>Christopher Lee Rand</i>	Birth	1	May	1971	Portland	Multnomah	Ore	
	Full Name of Spouse*	Mar.							
		Death							
		Burial							
3		Birth							
	Full Name of Spouse*	Mar.							
		Death							
		Burial							
4		Birth							
	Full Name of Spouse*	Mar.							
		Death							
		Burial							
5		Birth							
	Full Name of Spouse*	Mar.							
		Death							
		Burial							
6		Birth							
	Full Name of Spouse*	Mar.							
		Death							
		Burial							
7		Birth							
	Full Name of Spouse*	Mar.							
		Death							
		Burial							
8		Birth							
	Full Name of Spouse*	Mar.							
		Death							
		Burial							
9		Birth							
	Full Name of Spouse*	Mar.							
		Death							
		Burial							
10		Birth							
	Full Name of Spouse*	Mar.							
		Death							
		Burial							

\*If married more than once No. each mar. (1) (2) etc. and list in "Add. info. on children" column. Use reverse side for additional children, other notes, references or information.



**FAMILY GROUP NO.**

**Husband's Full Name**

*Ellsworth Bruce Weigel*

This information Obtained From:

*1. Elsie Harrison Weigel*

Husband's Date	Day	Month	Year	City, Town or Place	County or Province, etc.	State or Country	Add. Info. on Husband
Birth	12	Oct	1947	Portland	Multnomah	Oregon	
Chr'nd							
Mar.		Aug	1980	Seattle		WA	Divorced
Death							
Burial							

Places of Residence  
Occupation  
Church Affiliation  
Military Rec.

Other wives, if any. No. (1) (2) etc. Make separate sheet for each mar.  
His Father *Ellsworth Henry Weigel* Mother's Maiden Name *Elsie May Harrison*

**Wife's Full Maiden Name**

*Linda Simpson*

Wife's Date	Day	Month	Year	City, Town or Place	County or Province, etc.	State or Country	Add. Info. on Wife
Birth							
Chr'nd							
Death							
Burial							

Complier  
Address  
City, State  
Date  
Places of Residence  
Occupation if other than housewife  
Church Affiliation  
Other husbands, if any. No. (1) (2) etc. Make separate sheet for each mar.  
Her Father  
Mother's Maiden Name

Form 10-64 Copyright 1969 by The Everton Publishing Co., P.O. Box 518, Logan, Utah 84301. Link Publishers of THE GENEALOGICAL HELPER. Send for a free catalogue with lists and full descriptions of many genealogical aids.

Sex	Children's Name in Full (Arrange in order of birth)	Children's Date	Day	Month	Year	City, Town or Place	County or Province, etc.	State or Country	Add. Info. on Children
	1 <i>Colin Bruce Weigel</i> Full Name of Spouse*	Birth	12	Oct	1982	Seattle		WA	
		Mar.							
		Death							
		Burial							
	2	Birth							
		Mar.							
		Death							
		Burial							
	3	Birth							
		Mar.							
		Death							
		Burial							
	4	Birth							
		Mar.							
		Death							
		Burial							
	5	Birth							
		Mar.							
		Death							
		Burial							
	6	Birth							
		Mar.							
		Death							
		Burial							
	7	Birth							
		Mar.							
		Death							
		Burial							
	8	Birth							
		Mar.							
		Death							
		Burial							
	9	Birth							
		Mar.							
		Death							
		Burial							
	10	Birth							
		Mar.							
		Death							
		Burial							

\*If married more than once No. each mar. (1) (2) etc. and list in "Add. info. on children" column. Use reverse side for additional children, other notes, references or information.

**FAMILY GROUP NO.**

**Husband's Full Name** *David Berle Weigel*

This Information Obtained From:

<i>1. Elsie Harrison Weigel</i>	Birth	<i>24 Feb 1949</i>	<i>Portland</i>	<i>Washington</i>	<i>Oregon</i>	
	Chr'nd					
	Mar.	<i>25 Aug 1984</i>	<i>Bonneton</i>	<i>Washington</i>	<i>Ore</i>	
	Death					
	Burial					

Places of Residence

Occupation

Church Affiliation

Military Rec.

Other wives, if any. No. (1) (2) etc. Make separate sheet for each mar.

*1. Jeanne Crawford - no issue*

His Father *Ellsworth Henry Weigel*

Mother's Maiden Name *Elsie May Harrison*

**Wife's Full Maiden Name** *Jenniel*

*(3 children) Lewis marriage*

	Wife's Data	Day Month Year	City, Town or Place	County or Province, etc.	State or Country	Add. info. on Wife
	Birth	<i>2 Aug</i>	<i>(San Francisco?)</i>		<i>CA</i>	
	Chr'nd					
	Death					
	Burial					

Compiler

Places of Residence

Address

Occupation if other than housewife

Church Affiliation

City, State

Other husbands, if any. No. (1) (2) etc. Make separate sheet for each mar.

Date

Her Father

Mother's Maiden Name

Form A1 Copyright 1983 by The Everton Publishers, Inc. P.O. Box 142, Leona, Utah. Publishers of THE GENEALOGICAL HELPER. Send for a free catalogue with lists and full descriptions of many genealogical aids.

Sex	Children's Name in Full (Arrange in order of birth)	Children's Data	Day Month Year	City, Town or Place	County or Province, etc.	State or Country	Add. info. on Children
	<i>1</i>	Birth					
		Mar.					
	<i>no issue</i>	Death					
	Full Name of Spouse*	Burial					
	<i>2</i>	Birth					
		Mar.					
	Full Name of Spouse*	Death					
		Burial					
	<i>3</i>	Birth					
		Mar.					
	Full Name of Spouse*	Death					
		Burial					
	<i>4</i>	Birth					
		Mar.					
	Full Name of Spouse*	Death					
		Burial					
	<i>5</i>	Birth					
		Mar.					
	Full Name of Spouse*	Death					
		Burial					
	<i>6</i>	Birth					
		Mar.					
	Full Name of Spouse*	Death					
		Burial					
	<i>7</i>	Birth					
		Mar.					
	Full Name of Spouse*	Death					
		Burial					
	<i>8</i>	Birth					
		Mar.					
	Full Name of Spouse*	Death					
		Burial					
	<i>9</i>	Birth					
		Mar.					
	Full Name of Spouse*	Death					
		Burial					
	<i>10</i>	Birth					
		Mar.					
	Full Name of Spouse*	Death					
		Burial					

\*If married more than once No. each mar. (1) (2) etc. and list in "Add. info. on children" column. Use reverse side for additional children, other notes, references or information.

# Family Group Record

1 Dec 1988

Page 1

<b>Husband's name</b>		Ellsworth Henry "Skip" WEIGEL-2864	
Bom	24 Jun 1916	Place	Portland, Multnomah Co, Oregon
Chr.		Place	
Mar.	22 Oct 1942	Place	Portland, Multnomah Co, Oregon <span style="float:right">Mfn- 887</span>
Died	1 May 1988	Place	Portland, Multnomah Co, Oregon
Bur.	4 May 1988	Place	Portland, Multnomah Co, Oregon, Riverview Cem
Father		Mother	
Husband's other wives			

<b>Wife's name</b>		Elsie May HARRISON-969	
Bom	24 Dec 1916	Place	Sunnyside, Yakima Co, Washington
Chr.		Place	
Died	1997	Place	
Bur.		Place	
Father	John SCOTT HARRISON-962	Mother	Zilla May DARROW-968 <span style="float:right">Mfn-328</span>
Wife's other husbands			

**Children** This family has 4 children, listed by order of birth.

1	Sex	Name	Spouse
	M	Thomas Jack WEIGEL-2865	
Bom	16 Sep 1944	Place	Portland, Multnomah Co, Oregon
Chr.		Place	
Mar.		Place	
Died	25 Oct 1946	Place	Portland, Multnomah Co, Oregon
Bur.	Oct 1946	Place	Portland, Multnomah Co, Oregon, Riverview Cem

2	Sex	Name	Spouse
	F	Bonita May WEIGEL-2866	Stephen W. RAND-2869
Bom	2 Jun 1946	Place	Portland, Multnomah Co, Oregon
Chr.		Place	
Mar.	3 Sep 1966	Place	, , Orleans, France <span style="float:right">Mfn-888</span>
Died		Place	
Bur.		Place	

3	Sex	Name	Spouse
	M	Ellsworth Bruce WEIGEL-2867	Linda SIMPSON-2872
Bom	12 Oct 1947	Place	Portland, Multnomah Co, Oregon
Chr.		Place	
Mar.	Aug 1980(div)	Place	Seattle, King Co, Washington <span style="float:right">Mfn-889</span>
Died		Place	
Bur.		Place	

4	Sex	Name	Spouse
	M	David Berle WEIGEL-2868	Jeanne CRAWFORD-2874
Bom	24 Feb 1949	Place	Portland, Multnomah Co, Oregon
Chr.		Place	
Mar.	Mar 1976(div)	Place	Portland, Multnomah Co, Oregon <span style="float:right">Mfn-890</span>
Died		Place	
Bur.		Place	

**Other Marriages:**  
 Child# 4: David Berle WEIGEL-2868 also married:  
 [2] Jennie LEWIS-2875, m. 25 Aug 1984, Beaverton, Washington Co, Oregon Mfn-891

**Notes and Source Citations:**  
**Husband: Ellsworth Henry "Skip" WEIGEL-2864**  
 BIRTH-MARRIAGE-CHILDREN-DEATH-BURIAL: Elsie May (Harrison) Weigel, personal communication;;;;; NOTES:  
 (1) Hobby: motorcycles; rode in many parades; did some stunt riding.  
 (2) Died of Cancer.  
  
**Wife: Elsie May HARRISON-969**  
 BIRTH-MARRIAGE-CHILDREN-OCCUPATION: Elsie May (Harrison) Weigel, personal communication; 1877-1988;;;; NOTE: Occupation, Waitress.



## Husband's name

Ellsworth Henry "Skip" WEIGEL-2864

## Wife's name

Elsie May HARRISON-969

## Notes and Source Citations (Continued from previous page.)

DEATH;; 1997;;; NOTE: Christmas card sent in December, 1997, returned, marked "Deceased." Presumably Elsie May (Harrison) Weigel died in Beaverton, Washington County, Oregon, and was buried in Riverview Cemetery, Portland, OR.

**Child #1: Thomas Jack WEIGEL-2865**

BIRTH-DEATH-BURIAL: Elsie May (Harrison) Weigel, personal communication;;;;  
NOTE: Died due to accident—outside playing, his father didn't see him and backed truck over him.

**Child #2: Bonita May WEIGEL-2866**

BIRTH-MARRIAGE-CHILDREN: Elsie May (Harrison) Weigel, personal communication;  
;;; NOTE: Bonita and Stephen Rand were both serving in the U. S. Army Medical Corps in France where they met and married.

**Child #3: Ellsworth Bruce WEIGEL-2867**

BIRTH-MARRIAGE-CHILD-DIVORCE: Elsie May (Harrison) Weigel, personal communication; 1877-1988.

**Child #4: David Berle WEIGEL-2868**

BIRTH-MARRIAGES: Elsie May (Harrison) Weigel, personal communication;;;;  
NOTE: David Berle Weigel had no issue by either spouse.

# Family Group Record

1 Dec 1998

Page 1

<b>Husband's name</b>		Stephen W. RAND-2869	
Bom	14 Dec 1944	Place	, , Maine
Chr.		Place	
Mar.	3 Sep 1966	Place	, , Orleans, France
Died		Place	
Bur.		Place	
Father		Mother	
Husband's other wives			

<b>Wife's name</b>		Bonita May WEIGEL-2866	
Bom	2 Jun 1946	Place	Portland, Multnomah Co, Oregon
Chr.		Place	
Died		Place	
Bur.		Place	
Father	Ellsworth Henry "Skip" WEIGEL-2864	Mother	Elsie May HARRISON-969
Wife's other husbands			

**Children** This family has 2 children, listed by order of birth.

1	Sex	Name	Spouse
	F	Mary Kathleen RAND-2870	
Bom	10 Apr 1969	Place	Portland, Multnomah Co, Oregon
Chr.		Place	
Mar.		Place	
Died		Place	
Bur.		Place	

2	Sex	Name	Spouse
	M	Christopher Lee RAND-2871	
Bom	1 May 1971	Place	Portland, Multnomah Co, Oregon
Chr.		Place	
Mar.		Place	
Died		Place	
Bur.		Place	

**Other Marriages:**

**Notes and Source Citations:**

**Husband: Stephen W. RAND-2869**  
 BIRTH-MARRIAGE-CHILDREN-OCCUPATION: Elsie May (Harrison) Weigel, personal communication; 1877-1988;;; NOTES:  
 (1) Stephen and Bonita Harrison met and were married while both serving in the U. S. Army Medical Corps in France.  
 (2) Occupation: Construction worker, builder.

**Wife: Bonita May WEIGEL-2866**  
 BIRTH-MARRIAGE-CHILDREN: Elsie May (Harrison) Weigel, personal communication; ;;;; NOTE: Bonita and Stephen Rand were both serving in the U. S. Army Medical Corps in France where they met and married.

**Child #1: Mary Kathleen RAND-2870**  
 PARENTS-BIRTH: Elsie May (Harrison) Weigel, personal communication.

**Child #2: Christopher Lee RAND-2871**  
 PARENTS-BIRTH: Elsie May (Harrison) Weigel, personal communication.

# Family Group Record

1 Dec 1998

Page 1

<b>Husband's name</b>		Ellsworth Bruce WEIGEL-2867	
Born	12 Oct 1947	Place	Portland, Multnomah Co, Oregon
Chr.		Place	
Mar.	Aug 1980(div)	Place	Seattle, King Co, Washington
Died		Place	
Bur.		Place	
Father	Ellsworth Henry "Skip" WEIGEL-2864	Mother	Elsie May HARRISON-969
Husband's other wives			

<b>Wife's name</b>		Linda SIMPSON-2872	
Born		Place	
Chr.		Place	
Died		Place	
Bur.		Place	
Father		Mother	
Wife's other husbands			

**Children** This family has just one child.

1	Sex	Name	Spouse
	M	Colin Bruce WEIGEL-2873	
Born	12 Oct 1982	Place	Seattle, Kings Co, Washington
Chr.		Place	
Mar.		Place	
Died		Place	
Bur.		Place	

**Other Marriages:**

**Notes and Source Citations:**

**Husband: Ellsworth Bruce WEIGEL-2867**  
 BIRTH-MARRIAGE-CHILD-DIVORCE: Elsie May (Harrison) Weigel, personal communication; 1877-1988.

**Wife: Linda SIMPSON-2872**  
 MARRIAGE-CHILD-DIVORCE: Elsie May (Harrison) Weigel, personal communication.

**Child #1: Colin Bruce WEIGEL-2873**  
 PARENTS-BIRTH: Elsie May (Harrison) Weigel, personal communication.



# Family Group Record

1 Dec 1998

Page 1

<b>Husband's name</b>		David Berle WEIGEL-2868	
Bom	24 Feb 1949	Place	Portland, Multnomah Co, Oregon
Chr.		Place	
Mar.	Mar 1976(div)	Place	Portland, Multnomah Co, Oregon
Died		Place	
Bur.		Place	
Father	Ellsworth Henry "Skip" WEIGEL-2864	Mother	Elsie May HARRISON-969
Husband's other wives			Mfn-890
[2] Jennie LEWIS-2875, m. 25 Aug 1984, Beaverton, Washington Co, Oregon			Mfn-891
<b>Wife's name</b>			
Jeanne CRAWFORD-2874			
Bom		Place	
Chr.		Place	
Died		Place	
Bur.		Place	
Father		Mother	
Wife's other husbands			

**Children** This family has no children.

**Other Marriages:**

**Notes and Source Citations:**

**Husband: David Berle WEIGEL-2868**  
 BIRTH-MARRIAGES-DIVORCE: Elsie May (Harrison) Weigel, personal communication; 1877-1988;;; NOTES:  
 (1) David Berle Weigel had no issue.  
 (2) 2nd wife, Jennie (maiden name unknown) Lewis, had 3 children by Lewis.

**Wife: Jeanne CRAWFORD-2874**  
 MARRIAGE-DIVORCE: Elsie May (Harrison) Weigel, personal communication; 1877-1988;;; NOTE: No issue by David Berle Weigel.

**Husband's name** David Berle WEIGEL-2868

Born	24 Feb 1949	Place	Portland, Multnomah Co, Oregon	
Chr.		Place		
Mar.	25 Aug 1984	Place	Beaverton, Washington Co, Oregon	Mrim- 891
Died		Place		
Bur.		Place		

Father Ellsworth Henry "Skip" WEIGEL-2864 | Mother Elsie May HARRISON-969 | Mrim-887

Husband's other wives [1] Jeanne CRAWFORD-2874, m. Mar 1976(div), Portland, Multnomah Co, Oregon | Mrim-890

**Wife's name** Jennie LEWIS-2875

Born	2 Aug	Place	San Francisco, San Francisco Co, California	
Chr.		Place		
Died		Place		
Bur.		Place		

Father | Mother

Wife's other husbands [2] (unknown) LEWIS-2899, m. (div) | Mrim-905

**Children** This family has no children.

**Other Marriages:**

**Notes and Source Citations:**  
**Husband: David Berle WEIGEL-2868**  
 BIRTH-MARRIAGES-DIVORCE: Elsie May (Harrison) Weigel, personal communication; 1877-1988;;;; NOTES:  
 (1) David Berle Weigel had no issue.  
 (2) 2nd wife, Jennie (maiden name unknown) Lewis, had 3 children by Lewis.

**Wife: Jennie LEWIS-2875**  
 MARRIAGE-CHILDREN: Elsie May (Harrison) Weigel, personal communication;;;;;  
 NOTE: Jennie (maiden name unknown) Lewis had three children by former marriage.



**FAMILY GROUP NO.**

**Husband's Full Name** *Howard Raymond Nichols*

This Information Obtained From:

Husband's Date	Day	Month	Year	City, Town or Place	County or Province, etc.	State or Country	Add. Info. on Husband
1. <i>Mary Harrison Nichols</i>	Birth	4	Dec	1911	<i>Deerwood</i>	<i>I. Dakota</i>	
2. <i>Death Certificate for Mary.</i>	Chr'd						
	Mar.	1	Dec	1935	<i>Alpena Pass (Boone?)</i>	<i>Arkansas</i>	
	Death	3	May	1982	<i>Portland</i>	<i>Multnomah Ore</i>	<i>(Cancer)</i>
	Burial						<i>Cremated</i>
Places of Residence <i>So. Dakota; N. Dakota, Ark, Oregon</i>							
Occupation _____ Church Affiliation _____ Military Rec. _____							
Other wives, if any, No. (1) (2) etc. Make separate sheet for each mar.							
His Father _____				Mother's Maiden Name _____			

**Wife's Full Maiden Name** *Mary Eloise Harrison*

Wife's Date	Day	Month	Year	City, Town or Place	County or Province, etc.	State or Country	Add. Info. on Wife
Birth	17	Feb	1918	<i>Sunnyside</i>		<i>WA.</i>	<i>near Prosser</i>
Chr'd							
Death	21	April	1999 <sup>(2)</sup>	<i>Portland</i>	<i>Multnomah</i>	<i>Oregon<sup>(2)</sup></i>	
Burial							<i>Cremated<sup>(2)</sup></i>
Compilers _____ Places of Residence _____							
Address _____ Occupation if other than housewife _____ Church Affiliation _____							
City, State _____ Other husbands, if any, No. (1) (2) etc. Make separate sheet for each mar.							
Date _____ Her Father <i>John Scott Harrison</i>				Mother's Maiden Name <i>Zilla May Harrow</i>			

Form 11, Copyright 1963 by The Everton Publishers, Inc. P.O. Box 158, Leavenworth, Kansas. This is a PUBLISHED GENERAL CATALOGUE HELPER. Send for a free catalogue with lists and full descriptions of many genealogical aids.

Sex	Children's Name in Full (Arrange in order of birth)	Children's Date	Day	Month	Year	City, Town or Place	County or Province, etc.	State or Country	Add. Info. on Children
	1 <i>Ford V. Nichols</i>	Birth	3	Jul	1937	<i>Hutchison</i>	<i>Geno</i>	<i>KS</i>	
	Full Name of Spouse* _____	Mar.							
	2 <i>Janice Trafton</i>	Death							
	Full Name of Spouse* _____	Burial							
	3 <i>Barbara Jean Nichols</i>	Birth	12	May	1943	<i>Portland</i>	<i>Multnomah</i>	<i>Oregon</i>	
	Full Name of Spouse* _____	Mar.			1963	<i>Portland</i>	<i>Multnomah</i>	<i>" "</i>	<i>U.M.C.</i>
	4 <i>Bary Skaurud</i>	Death							
	Full Name of Spouse* _____	Burial							
	5 <i>John Oliver Nichols</i>	Birth	13	Jan	1945	<i>Portland</i>	<i>Multnomah</i>	<i>Oregon</i>	<i>USN for 4 yrs</i>
	Full Name of Spouse* _____	Mar.				<i>San Francisco</i>		<i>CAO</i>	
	6	Death							
	Full Name of Spouse* _____	Burial							
	7	Birth							
	Full Name of Spouse* _____	Mar.							
	8	Death							
	Full Name of Spouse* _____	Burial							
	9	Birth							
	Full Name of Spouse* _____	Mar.							
	10	Death							
	Full Name of Spouse* _____	Burial							

\*If married more than once No. each mar. (1) (2) etc. and list in "Add. info. on children" column. Use reverse side for additional children, other notes, references or information.

*both 19*



**FAMILY GROUP NO.**

**Husband's Full Name** *Ford V. Nichols*

This Information Obtained From:

Husband's Data	Day	Month	Year	City, Town or Place	County or Province, etc.	State or Country	Add. Info. on Husband
1. <i>Mary Harrison Nichols</i>	Birth	3	Jul	1937	Hatchinson	Geno	Kansas
	Chr'nd						
	Mar.			ca 1963	Portland	Multnomah	Ore. Div ca 1967
	Death						
	Burial						

Places of Residence

Occupation \_\_\_\_\_ Church Affiliation \_\_\_\_\_ Military Rec. \_\_\_\_\_

Other wives, if any. No. (1) (2) etc. *2. Christy Williams 3. Shirley*  
 Make separate sheet for each mar.

His Father *Howard Kay* Mother's Maiden Name *Mary Eloise Harrison*

**Wife's Full Maiden Name** *Janice Drafter*

Wife's Data	Day	Month	Year	City, Town or Place	County or Province, etc.	State or Country	Add. Info. on Wife
Birth							
Chr'nd							
Death							
Burial							

Compiler \_\_\_\_\_ Places of Residence \_\_\_\_\_

Address \_\_\_\_\_ Occupation if other than housewife \_\_\_\_\_ Church Affiliation \_\_\_\_\_

City, State \_\_\_\_\_ Other husbands, if any. No. (1) (2) etc. \_\_\_\_\_  
 Make separate sheet for each mar.

Date \_\_\_\_\_ Her Father \_\_\_\_\_ Mother's Maiden Name \_\_\_\_\_

Form 11, Copyright 1963 by The Bureau Publishers, Inc. P.O. Box 11111, Seattle, Wash. 98161. Send for a free catalog with lists and full descriptions of many genealogical aids.

Sex	Children's Name in Full (Arrange in order of birth)	Children's Data	Day	Month	Year	City, Town or Place	County or Province, etc.	State or Country	Add. Info. on Children
	<i>Julie Nichol Nichols</i> Full Name of Spouse* <i>Robert HILKER</i>	Birth	19	Apr	1965	Albany	Linn	Oregon	
		Mar.			Feb	1986	Seattle	Washington	
		Death							
		Burial							
	2	Birth							
		Mar.							
		Death							
		Burial							
	3	Birth							
		Mar.							
		Death							
		Burial							
	4	Birth							
		Mar.							
		Death							
		Burial							
	5	Birth							
		Mar.							
		Death							
		Burial							
	6	Birth							
		Mar.							
		Death							
		Burial							
	7	Birth							
		Mar.							
		Death							
		Burial							
	8	Birth							
		Mar.							
		Death							
		Burial							
	9	Birth							
		Mar.							
		Death							
		Burial							
	10	Birth							
		Mar.							
		Death							
		Burial							

\*If married more than once No. each mar. (1) (2) etc. and list in "Add. info. on children" column. Use reverse side for additional children, other notes, references or information.

**FAMILY GROUP NO.**

**Husband's Full Name**

*Larry Skaurud* (not sure of spelling)

This Information Obtained From:

1. *Mary Harrison Nichols*

Husband's Date	Day	Month	Year	City, Town or Place	County or Province, etc.	State or Country	Add. Info. on Husband
Birth			1943	Portland	Multnomah	Oregon	
Chr'd							
Mar.			1963	Portland	Multnomah	Oregon	Div. ca 1969
Death							
Burial							

Places of Residence  
 Occupation Church Affiliation Military Rec.  
 Other wives, if any. No. (1) (2) etc. Make separate sheet for each mar.

His Father Mother's Maiden Name

**Wife's Full Maiden Name** *Barbara Jean Nichols*

Wife's Date	Day	Month	Year	City, Town or Place	County or Province, etc.	State or Country	Add. Info. on Wife
Birth	12	May	1943	Portland	Multnomah	Oregon	
Chr'd			1963	Portland			
Death							
Burial							

Compiler Places of Residence  
 Address Occupation If other than housewife Church Affiliation  
 City, State Other husbands, if any. No. (1) (2) etc. Make separate sheet for each mar. 2) "Bud" Fulton Co 3. 4) 1987  
 Date Her Father *Howard Raymond Nichols* Mother's Maiden Name *Mary Eloise Harrison*

Form 11 Copyright 1983 by The Family Publishers, Inc. P.O. Box 144, Leesport, PA 17033. Publishers of THE GENERAL INDEX HELPER. Send for a free catalogue with lists and full descriptions of many genealogical aids.

Sex	Children's Name in Full (Arrange in order of birth)	Children's Date	Day	Month	Year	City, Town or Place	County or Province, etc.	State or Country	Add. Info. on Children
	1 <i>Jeffrey Allen Skaurud</i> (Full Name of Spouse*)	Birth	25	Apr	1964	Portland		Ore	1 dau abasis
		Mar.							
		Death							
		Burial							
	2 <i>Kimberly Ann Skaurud</i> (Full Name of Spouse*)	Birth	9	Nov	1966	Portland		Ore	
		Mar.							
		Death							
		Burial							
	3	Birth							
		Mar.							
		Death							
		Burial							
	4	Birth							
		Mar.							
		Death							
		Burial							
	5	Birth							
		Mar.							
		Death							
		Burial							
	6	Birth							
		Mar.							
		Death							
		Burial							
	7	Birth							
		Mar.							
		Death							
		Burial							
	8	Birth							
		Mar.							
		Death							
		Burial							
	9	Birth							
		Mar.							
		Death							
		Burial							
	10	Birth							
		Mar.							
		Death							
		Burial							

\*If married more than once No. each mar. (1) (2) etc. and list in "Add. info. on children" column. Use reverse side for additional children, other notes, references or information.

Based on  
 Vancouver, WA  
 1988

**FAMILY GROUP NO.**

**Husband's Full Name**

*John Oliver Nichols*

This Information Obtained From:

Husband's Date	Day Month Year	City, Town or Place	County or Province, etc.	State or Country	Add. Info. on Husband
Birth	13 Jan 1945	Portland	Multnomah	Oregon	
Chr'nd					
Mar.					
Death					
Burial					

**Places of Residence**

Occupation *Accountant* Church Affiliation \_\_\_\_\_ Military Rec. \_\_\_\_\_  
 Other wives, if any, No. (1) (2) etc. \_\_\_\_\_  
 Make separate sheet for each mar. 1. (*1982*)

His Father *Howard Raymond Nichols* Mother's Maiden Name *Mary Eloise Harrison*

**Wife's Full Maiden Name**

*2. Andrea ( ) Kreuger*

Wife's Date	Day Month Year	City, Town or Place	County or Province, etc.	State or Country	Add. Info. on Wife
Birth					<i>1 son by Kreuger "Willie"</i>
Chr'nd					
Death					
Burial					

**Complier**

**Places of Residence**

Address \_\_\_\_\_ Occupation if other than housewife \_\_\_\_\_ Church Affiliation \_\_\_\_\_  
 City, State \_\_\_\_\_ Other husbands, if any, No. (1) (2) etc. \_\_\_\_\_  
 Date \_\_\_\_\_ Make separate sheet for each mar.

**Date**

**Her Father**

**Mother's Maiden Name**

Sex	Children's Name in Full (Arrange in order of birth)	Children's Date	Day Month Year	City, Town or Place	County or Province, etc.	State or Country	Add. Info. on Children
1	<i>Jillian E. Nichols</i>	Birth	18 Jan 1979	Portland		Ore.	
	Full Name of Spouse*	Mar.					
		Death					
		Burial					
2	<i>Heidi J. Nichols</i>	Birth	15 Jul 1981	Portland		Ore.	
	Full Name of Spouse*	Mar.					
		Death					
		Burial					
3		Birth					
	Full Name of Spouse*	Mar.					
		Death					
		Burial					
4		Birth					
	Full Name of Spouse*	Mar.					
		Death					
		Burial					
5		Birth					
	Full Name of Spouse*	Mar.					
		Death					
		Burial					
6		Birth					
	Full Name of Spouse*	Mar.					
		Death					
		Burial					
7		Birth					
	Full Name of Spouse*	Mar.					
		Death					
		Burial					
8		Birth					
	Full Name of Spouse*	Mar.					
		Death					
		Burial					
9		Birth					
	Full Name of Spouse*	Mar.					
		Death					
		Burial					
10		Birth					
	Full Name of Spouse*	Mar.					
		Death					
		Burial					

Form 11, Copyright 1983 by The Everton Publishing Co., P.O. Box 385, Leesport, PA 17032. Publishers of THE GENEALOGICAL HELPER. Send for a free catalogue with lists and full descriptions of many genealogical aids.

\*If married more than once No. each mar. (1) (2) etc. and list in "Add. info. on children" column. Use reverse side for additional children, other notes, references or information.



# Family Group Record

1 Dec 1998

Page 1

<b>Husband's name</b>		Howard Raymond NICHOLS-2876	
Bom	4 Dec 1911	Place	Deadwood, Lawrence Co, South Dakota
Chr.		Place	
Mar.	1 Dec 1935	Place	Alpena Pass, , Arkansas <span style="float: right;">Min- 892</span>
Died	3 May 1982	Place	Portland, Multnomah Co, Oregon
Bur.		Place	
Father		Mother	
Husband's other wives			

<b>Wife's name</b>		Mary Eloise HARRISON-970	
Bom	17 Feb 1918	Place	Sunnyside, Yakima Co, Washington
Chr.		Place	
Died	APRIL 21, 1999	Place	PORTLAND, OREGON
Bur.		Place	
Father	John SCOTT HARRISON-962	Mother	Zilla May DARROW-968 <span style="float: right;">Min-328</span>
Wife's other husbands			

**Children** This family has 3 children, listed by order of birth.

1	Sex M	Name Ford V. NICHOLS-2877	Spouse Janice TRAFTON-2880
Bom	3 Jul 1937	Place	Hutchinson, Reno Co, Kansas
Chr.		Place	
Mar.	Abt 1963(div)	Place	Portland, Multnomah Co, Oregon <span style="float: right;">Min-893</span>
Died		Place	
Bur.		Place	

2	Sex F	Name Barbara Jean NICHOLS-2878	Spouse (unknown)-2896
Bom	12 May 1943	Place	Portland, Multnomah Co, Oregon
Chr.		Place	
Mar.	(div)	Place	<span style="float: right;">Min-903</span>
Died		Place	
Bur.		Place	

3	Sex M	Name John Oliver NICHOLS-2879	Spouse (unknown)-2891
Bom	13 Jan 1945	Place	Portland, Multnomah Co, Oregon
Chr.		Place	
Mar.	(div)	Place	<span style="float: right;">Min-900</span>
Died		Place	
Bur.		Place	

**Other Marriages:**

Child# 1: Ford V. NICHOLS-2877 also married:  
 [2] Christy Williams-2882, m. (div) Min-894  
 [3] Shirley (unknown)-2883, m. Bef 1988 Min-895

Child# 2: Barbara Jean NICHOLS-2878 also married:  
 [2] Gary SKAURUD-2884, m. 1963(div), Portland, Multnomah Co, Oregon Min-896  
 [3] "Bud" FULTON-2887, m. Abt 1970(div) Min-897  
 [4] Gary GRUBB-2888, m. 1987 Min-898

Child# 3: John Oliver NICHOLS-2879 also married:  
 [2] Andrea KREUGER-2892, m. Bef 1979 Min-901

**Notes and Source Citations:**

**Husband: Howard Raymond NICHOLS-2876**  
 BIRTH-MARRIAGE-CHILDREN-CHURCH-DEATH: Mary Eloise (Harrison) Nichols, personal communication; 1877-1988;;; NOTES:  
 (1) Attended Mennonite Church in Gresham, Oregon, many years.  
 (2) Howard had many, various, jobs.  
 (3) Very fond of cars, trucks, and tractors; insisted on naming sons for same.  
 (4) Died of cancer. Body cremated.

**Wife: Mary Eloise HARRISON-970**  
 BIRTH-MARRIAGE-CHILDREN-CHURCH: Mary Eloise (Harrison) Nichols, personal communication; 1877-1988;;; NOTE: Attended Mennonite Church in Gresham,

Husband's name

Howard Raymond NICHOLS-2876

Wife's name

Mary Eloise HARRISON-970

Notes and Source Citations

(Continued from previous page.)

Oregon, many years. Mary contributed considerable time to helping at church, including cleaning, etc.

*> add Marriage License/certificate/record.*

**Child #1: Ford V. NICHOLS-2877**

BIRTH-MARRIAGES-CHILD-DIVORCE: Mary Eloise (Harrison) Nichols, personal communication; 1877-1988;;; NOTE: Ford Nichols and Janice Trafton divorced about 1967.

**Child #2: Barbara Jean NICHOLS-2878**

BIRTH-MARRIAGES-CHILDREN-DIVORCES: Mary Eloise (Harrison) Nichols, personal communication; 1877-1988;;; NOTE: Barbara Jean and Gary Skaurud divorced about 1969.

**Child #3: John Oliver NICHOLS-2879**

BIRTH-MARRIAGES-CHILDREN: Mary Eloise (Harrison) Nichols, personal communication; 1877-1988;;; NOTES:

- (1) Occupation: Accountant.
- (2) Lived in Vancouver, Washington, in 1988.
- (3) First marriage, spouse's name unknown, lasted about 6 months.
- (4) Maiden name of 2nd spouse, Andrea Krueger, unknown. Andrea had son, "Willie", by Krueger.



**CERTIFICATION OF VITAL RECORD**

**OREGON HEALTH DIVISION  
CENTER FOR HEALTH STATISTICS**

280341  
I.D. TAG NO.  
**02370**  
Local File Number

OREGON DEPARTMENT OF HUMAN RESOURCES  
HEALTH DIVISION  
CENTER FOR HEALTH STATISTICS  
CERTIFICATE OF DEATH

99-010124  
136- State File Number

1. DECEDENT'S NAME First: <b>Mary</b> Middle: <b>Eloise</b> Last: <b>NICHOLS</b>			2. SEX <b>F</b>	3. DATE OF DEATH (Month, Day, Year) <b>April 21, 1999</b>
4. SOCIAL SECURITY NUMBER <b>541-18-8345</b>	5a. AGE-Last Birthday (Years) <b>81</b>	5b. Under 1 Year Mos. Days Hours Mins.	6. BIRTHPLACE (City and State or Foreign Country) <b>Sunnyside, WA</b>	7. DATE OF BIRTH (Month, Day, Year) <b>February 17, 1918</b>
8. WAS DECEDENT EVER IN U.S. ARMED FORCES? <input type="checkbox"/> Yes <input checked="" type="checkbox"/> No				
9a. PLACE OF DEATH (Check only one) <input type="checkbox"/> HOSPITAL <input type="checkbox"/> Inpatient <input type="checkbox"/> ER/Outpatient <input type="checkbox"/> DOA <input checked="" type="checkbox"/> OTHER <input type="checkbox"/> Nursing Home <input type="checkbox"/> Decedent's Home <input type="checkbox"/> Other (Specify)				
9b. FACILITY NAME (If not institution, give street and number) <b>Friendship Health Center</b>			9c. CITY, TOWN, OR LOCATION OF DEATH <b>Portland</b>	9d. COUNTY OF DEATH <b>Multnomah</b>
10a. DECEDENT'S USUAL OCCUPATION (Give kind of work done during most of working life. Do not use retired) <b>Homemaker</b>		10b. KIND OF BUSINESS/INDUSTRY <b>Own Home</b>	11. MARITAL STATUS - Married, Never Married, Widowed, Divorced (Specify) <b>Widowed</b>	12. SPOUSE (If Married, Widowed) <b>Howard Nichols</b>
13a. RESIDENCE - STATE <b>Oregon</b>	13b. COUNTY <b>Multnomah</b>	13c. CITY, TOWN OR LOCATION <b>Portland</b>	13d. STREET AND NUMBER <b>635 NE 196th</b>	
13e. INSIDE CITY LIMITS? <input checked="" type="checkbox"/> Yes <input type="checkbox"/> No	13f. ZIP CODE <b>97230</b>	14. WAS DECEDENT OF HISPANIC ORIGIN? (Specify No or Yes - If yes, specify Cuban, Mexican, Puerto Rican, etc.) <input checked="" type="checkbox"/> No <input type="checkbox"/> Yes Specify:		15. RACE American Indian, Black, White, etc. (Specify) <b>White</b>
16. DECEDENT'S EDUCATION (Specify only highest grade completed) <b>12</b>		17. FATHER - NAME first middle last <b>John - Harrison</b>		
18. MOTHER - NAME first middle maiden <b>Zillah - Darrow</b>		19. INFORMANT - NAME and relationship to deceased <b>Ford Nichols- Son</b>		
20a. METHOD OF DISPOSITION <input type="checkbox"/> Mausoleum <input type="checkbox"/> Burial <input checked="" type="checkbox"/> Cremation <input type="checkbox"/> Removal from State <input type="checkbox"/> Donation <input type="checkbox"/> Other (Specify)		20b. PLACE OF DISPOSITION (Name of cemetery, crematory, or other place) <b>Portland Cremation Center</b>		20c. LOCATION - City or Town, State <b>Portland, Oregon</b>
21a. SIGNATURE OF OREGON FUNERAL SERVICE LICENSEE OR PERSON ACTING AS SUCH <i>John C. Arlisch</i>		21b. OREGON LICENSE NO. (Of Licensee) <b>CO3139</b>	22. NAME, ADDRESS AND ZIP OF FACILITY <b>Gresham Funeral Chapel 257 SE Roberts Gresham, OR 97080</b>	
23. DATE FILED (Month, Day, Year) <b>MAY 07 1999</b>		24. REGISTRAR'S SIGNATURE <i>Suzanne Mahan</i>		
RESERVED FOR REGISTRAR'S USE				
TO BE COMPLETED BY CERTIFYING PHYSICIAN			TO BE COMPLETED ONLY BY MEDICAL EXAMINER	
27. TIME OF DEATH <b>2210</b> M <input type="checkbox"/> Yes <input checked="" type="checkbox"/> No		28. WAS MEDICAL EXAMINER NOTIFIED? <input type="checkbox"/> Yes <input checked="" type="checkbox"/> No		
29. To the best of my knowledge, death occurred at the time, date, place and due to the cause(s) and manner stated. (Signature) <i>[Signature]</i>			32. On the basis of examination and/or investigation, in my opinion death occurred at the time, date, place and due to the cause(s) and manner stated. (Signature) <i>[Signature]</i>	
30. DATE SIGNED (Month, Day, Year) <b>4-30-99</b>			33. DATE SIGNED (Month, Day, Year) COUNTY	
34. NAME, TITLE, ADDRESS AND ZIP OF CERTIFIER/MEDICAL EXAMINER (Type or Print) <b>P. C. [Signature] MD 2701 NW Vaughn St. Suite 140 Portland, OR 97210</b>				
35. NAME OF ATTENDING PHYSICIAN IF OTHER THAN CERTIFIER (Type or Print) <b>Sally [Signature] MD</b>				
36. IMMEDIATE CAUSE (ENTER ONLY ONE CAUSE PER LINE FOR (a), (b), AND (c): Do not enter mode of dying, e.g. Cardiac or Respiratory Arrest.				Interval between onset and death
PART I (a) <b>Multiple CVA</b> DUE TO, OR AS A CONSEQUENCE OF:				<b>7 years</b>
(b) DUE TO, OR AS A CONSEQUENCE OF:				Interval between onset and death
(c) DUE TO, OR AS A CONSEQUENCE OF:				Interval between onset and death
PART II OTHER SIGNIFICANT CONDITIONS - Conditions contributing to death but not resulting in the underlying cause given in PART I. <b>Hypertension</b>				37. Did tobacco use contribute to the death? <input checked="" type="checkbox"/> No <input type="checkbox"/> Probably <input type="checkbox"/> Unknown
				38. AUTOPSY <input type="checkbox"/> Yes <input checked="" type="checkbox"/> No
				39. If YES were findings considered in determining cause of death? <input type="checkbox"/> Yes <input type="checkbox"/> No <input type="checkbox"/> N/A
40. MANNER OF DEATH <input checked="" type="checkbox"/> Natural <input type="checkbox"/> Pending Investigation <input type="checkbox"/> Accident <input type="checkbox"/> Undetermined Manner <input type="checkbox"/> Suicide <input type="checkbox"/> Legal Intervention <input type="checkbox"/> Homicide <input type="checkbox"/> Other	41a. DATE OF INJURY (Month, Day, Year)	41b. TIME OF INJURY	41c. INJURY AT WORK? <input type="checkbox"/> Yes <input checked="" type="checkbox"/> No	41d. DESCRIBE HOW INJURY OCCURRED
41e. PLACE OF INJURY - At home, farm, street, factory, office building, etc. (Specify)		41f. LOCATION (Street and Number or Rural Route Number, City or Town, State)		
RESERVED FOR REGISTRAR'S USE				

ORIGINAL-VITAL STATISTICS COPY

45-2-Rev 11/98

I CERTIFY THAT THIS IS A TRUE, FULL AND CORRECT COPY OF THE ORIGINAL CERTIFICATE OR THE VITAL RECORD FACTS ON FILE IN THE VITAL RECORDS UNIT OF THE OREGON HEALTH DIVISION.

NOV 29 1999

DATE ISSUED: \_\_\_\_\_

*Edward J. Johnson II*  
EDWARD J. JOHNSON II  
STATE REGISTRAR

THIS COPY NOT VALID WITHOUT INTAGLIO STATE SEAL AND BORDER.





# Family Group Record

1 Dec 1998

Page 1

## Husband's name

Ford V. NICHOLS-2877

Bom	3 Jul 1937	Place	Hutchinson, Reno Co, Kansas	
Chr.		Place		
Mar.	Abt 1963(div)	Place	Portland, Multnomah Co, Oregon	Mfn- 893
Died		Place		
Bur.		Place		

Father	Howard Raymond NICHOLS-2876	Mother	Mary Eloise HARRISON-970	Mfn-892
Husband's other wives	[2] Christy Williams-2882, m. (div)			Mfn-894

## Wife's name

Janice TRAFTON-2880

Bom		Place		
Chr.		Place		
Died		Place		
Bur.		Place		

Father		Mother	
Wife's other husbands			

## Children

This family has just one child.

1	Sex	Name	Spouse
F		Julie Michelle NICHOLS-2881	Robert HILKER-2895
Bom	19 Apr 1965	Place	Albany, Linn Co, Oregon
Chr.		Place	
Mar.	Feb 1986	Place	Seattle, King Co, Washington
Died		Place	
Bur.		Place	

## Other Marriages:

Husband: Ford V. NICHOLS-2877 also married:  
[3] Shirley (unknown)-2883, m. Bef 1988

Mfn-895

## Notes and Source Citations:

Husband: Ford V. NICHOLS-2877

BIRTH-MARRIAGES-CHILD-DIVORCE: Mary Eloise (Harrison) Nichols, personal communication; 1877-1988;;; NOTE: Ford Nichols and Janice Trafton divorced about 1967.

Wife: Janice TRAFTON-2880

MARRIAGE-CHILD-DIVORCE: Mary Eloise (Harrison) Nichols, personal communication; to 1988.

Child #1: Julie Michelle NICHOLS-2881

BIRTH-MARRIAGE: Mary Eloise (Harrison) Nichols, personal communication; 1877-1988.

# Family Group Record

1 Dec 1998

Page 1

<b>Husband's name</b>		Robert HILKER-2895	
Bom	Place		
Chr.	Place		
Mar.	Feb 1986	Place	Seattle, King Co, Washington <span style="float: right;">Mfn- 902</span>
Died	Place		
Bur.	Place		
Father		Mother	
Husband's other wives			

<b>Wife's name</b>		Julie Michelle NICHOLS-2881	
Bom	19 Apr 1965	Place	Albany, Linn Co, Oregon
Chr.	Place		
Died	Place		
Bur.	Place		
Father	Ford V. NICHOLS-2877	Mother	Janice TRAFTON-2880 <span style="float: right;">Mfn-893</span>
Wife's other husbands			

**Children**      This family has no children.

**Other Marriages:**

**Notes and Source Citations:**  
**Husband: Robert HILKER-2895**  
 MARRIAGE: Mary Eloise (Harrison) Nichols, personal communication; 1877-1988.

**Wife: Julie Michelle NICHOLS-2881**  
 BIRTH-MARRIAGE: Mary Eloise (Harrison) Nichols, personal communication; 1877-1988.

# Family Group Record

1 Dec 1998

Page 1

<b>Husband's name</b> Gary SKAURUD-2884	
Bom	1943
Chr.	Place
Mar.	1963(div)
Died	Place
Bur.	Place
Father	Mother
Husband's other wives	

<b>Wife's name</b> Barbara Jean NICHOLS-2878	
Bom	12 May 1943
Chr.	Place
Died	Place
Bur.	Place
Father	Howard Raymond NICHOLS-2876
Mother	Mary Eloise HARRISON-970
Wife's other husbands [2] "Bud" FULTON-2887, m. Abt 1970(div)	

<b>Children</b> This family has 2 children, listed by order of birth.					
1 Sex	M	Name	Jeffrey Allen SKAURUD-2885	Spouse	(unknown)-2889
Bom	25 Apr 1964	Place	Portland, Multnomah Co, Oregon		
Chr.		Place			
Mar.		Place			Mfn-899
Died		Place			
Bur.		Place			
2 Sex	F	Name	Kimberly Ann SKAURUD-2886	Spouse	
Bom	9 Nov 1966	Place	Portland, Multnomah Co, Oregon		
Chr.		Place			
Mar.		Place			
Died		Place			
Bur.		Place			

**Other Marriages:**  
 Wife: Barbara Jean NICHOLS-2878 also married:  
 [3] (unknown)-2896, m. (div)  
 [4] Gary GRUBB-2888, m. 1987

**Notes and Source Citations:**  
**Husband: Gary SKAURUD-2884**  
 MARRIAGE-CHILDREN-DIVORCE: Mary Eloise (Harrison) Nichols, personal communication; 1877-1988;;; NOTE: Gary and Barbara Jean Nichols divorced about 1969.  
  
**Wife: Barbara Jean NICHOLS-2878**  
 BIRTH-MARRIAGES-CHILDREN-DIVORCES: Mary Eloise (Harrison) Nichols, personal communication; 1877-1988;;; NOTE: Barbara Jean and Gary Skaurud divorced about 1969.  
  
**Child #1: Jeffrey Allen SKAURUD-2885**  
 BIRTH-CHILD: Mary Eloise (Harrison) Nichols, personal communication; 1877-1988.  
  
**Child #2: Kimberly Ann SKAURUD-2886**  
 PARENTS-BIRTH: Mary Eloise (Harrison) Nichols, personal communication; 1877-1988.



# Family Group Record

1 Dec 1998

Page 1

<b>Husband's name</b>		Jeffrey Allen SKAURUD-2885	
Born	25 Apr 1964	Place	Portland, Multnomah Co, Oregon
Chr.		Place	
Mar.		Place	Mfm- 899
Died		Place	
Bur.		Place	
Father	Gary SKAURUD-2884	Mother	Barbara Jean NICHOLS-2878
Husband's other wives			

<b>Wife's name</b>		(unknown)-2889	
Born		Place	
Chr.		Place	
Died		Place	
Bur.		Place	
Father		Mother	
Wife's other husbands			

**Children** This family has just one child.

1	Sex	Name	Spouse
	F	Alexis SKAURUD-2890	
Born		Place	
Chr.		Place	
Mar.		Place	
Died		Place	
Bur.		Place	

**Other Marriages:**

**Notes and Source Citations:**

**Husband: Jeffrey Allen SKAURUD-2885**  
 BIRTH-CHILD: Mary Eloise (Harrison) Nichols, personal communication; 1877-1988.

**Wife: (unknown)-2889**  
 SPOUSE-CHILD: Mary Eloise (Harrison) Nichols, personal communication.

**Child #1: Alexis SKAURUD-2890**  
 FATHER: Mary Eloise (Harrison) Nichols, personal communication; 1877-1988.

# Family Group Record

1 Dec 1998

Page 1

<b>Husband's name</b>		John Oliver NICHOLS-2879	
Born	13 Jan 1945	Place	Portland, Multnomah Co, Oregon
Chr.		Place	
Mar.	Bef 1979	Place	Mfn-901
Died		Place	
Bur.		Place	
Father	Howard Raymond NICHOLS-2876	Mother	Mary Eloise HARRISON-970
Husband's other wives			Mfn-900
[1] (unknown)-2891, m. (div)			

<b>Wife's name</b>		Andrea KREUGER-2892	
Born		Place	
Chr.		Place	
Died		Place	
Bur.		Place	
Father		Mother	
Wife's other husbands			Mfn-904
[2] (unknown) KREUGER-2897, m. (div)			

**Children** This family has 2 children, listed by order of birth.

1	Sex	Name	Spouse
	F	Jillian E. NICHOLS-2893	
Born	18 Jan 1979	Place	Portland, Multnomah Co, Oregon
Chr.		Place	
Mar.		Place	
Died		Place	
Bur.		Place	
2	Sex	Name	Spouse
	F	Heidi J. NICHOLS-2894	
Born	15 Jul 1981	Place	Portland, Multnomah Co, Oregon
Chr.		Place	
Mar.		Place	
Died		Place	
Bur.		Place	

**Other Marriages:**

**Notes and Source Citations:**

**Husband: John Oliver NICHOLS-2879**  
 BIRTH-MARRIAGES-CHILDREN: Mary Eloise (Harrison) Nichols, personal communication; 1877-1988;;; NOTES:  
 (1) Occupation: Accountant.  
 (2) Lived in Vancouver, Washington, in 1988.  
 (3) First marriage, spouse's name unknown, lasted about 6 months.  
 (4) Maiden name of 2nd spouse, Andrea Krueger, unknown. Andrea had son, "Willie", by Krueger.

**Wife: Andrea KREUGER-2892**  
 MARRIAGES-CHILDREN: Mary Eloise (Harrison) Nichols, personal communication; 1877-1988;;; NOTE: Andrea (maiden name unknown) Kruger had one son, Willie, by Kruger.

**Child #1: Jillian E. NICHOLS-2893**  
 PARENTS-BIRTH: Mary Eloise (Harrison) Nichols, personal communication; 1877-1988.

**Child #2: Heidi J. NICHOLS-2894**  
 PARENTS-BIRTH: Mary Eloise (Harrison) Nichols, personal communication; 1877-1988.

## FAMILY GROUP RECORD-22

7/15/1987

Page 1

=====

HUSBAND Nelson Burr HARRISON-19

BORN: 11 OCT 1879 PLACE: ,Jackson,Ohio  
 CHR.: PLACE:  
 MARR: 18 SEP 1912 PLACE: Hatfield,Harrison,Missouri  
 DIED: 28 AUG 1972 PLACE: ,Harrison,Missouri  
 BUR.: 30 AUG 1972 PLACE: Bethany,Harrison,Missouri,Burris Cem

Father: Thomas Jay HARRISON-14

Mother: Gertrude Leslie WILLIAMS-15

OTHER WIVES:

=====

WIFE Emma Eunice LINK-140

BORN: 28 OCT 1890 PLACE: Redding,Ringold,Iowa  
 CHR.: PLACE: Hatfield,Harrison,Missouri  
 DIED: 17 NOV 1947 PLACE: Bethany,Harrison,Missouri  
 BUR.: 19 NOV 1947 PLACE: Bethany,Harrison,Missouri,Burris Cem

Father: *George H. Link*Mother: *Etta Laville*

OTHER HUSBANDS:

=====

SEX CHILDREN LIST EACH CHILD (LIVING OR DEAD)  
M/F IN ORDER OF BIRTH

1. NAME: Marjory HARRISON-141 SPOUSE: *Byron Tyler*  
 --- BORN: 18 OCT 1913 PLACE: Bethany,Harrison,Missouri  
 F MARR: PLACE:  
 DIED: 18 FEB 1980 PLACE: Springfield,Greenwood,Missouri

2. NAME: Cecil Burr HARRISON-142 SPOUSE: *Kathryn Marie Blessing*  
 --- BORN: 16 SEP 1915 PLACE: Bethany,Harrison,Missouri  
 M MARR: *12 July 1940* PLACE: *Bethany, Harrison, Mo.*  
 DIED: *23 OCT 1993* PLACE: *Hospital, Liberty, Clay Co. Mo.*

3. NAME: Keith W. HARRISON-143 SPOUSE:  
 --- BORN: 24 MAY 1917 PLACE: Bethany,Harrison,Missouri  
 M MARR: PLACE:  
 DIED: 6 NOV 1919 PLACE: Bethany,Harrison,Missouri

4. NAME: Kathryn HARRISON-144 SPOUSE: *—*  
 --- BORN: *7 May 1920* PLACE: Bethany,Harrison,Missouri  
 F MARR: PLACE:  
 DIED: 19 FEB 1922 PLACE: Bethany,Harrison,Missouri

5. NAME: Benjamin Franklin HARRISON-145 SPOUSE: *Janice Cordelia Barnett*  
 --- BORN: 17 MAR 1922 PLACE: Bethany,Harrison,Missouri  
 M MARR: *2 Feb 1946* PLACE: *Rossville, Walker Co. Georgia*  
 DIED: *13 July 2005* PLACE: *Columbia, Maryland*

=====

Name and Address of Submitter:

RUTH C. McQUERRY  
 2038 ROBERTA DR.  
 ORANGE, CA 92669

PHONE:



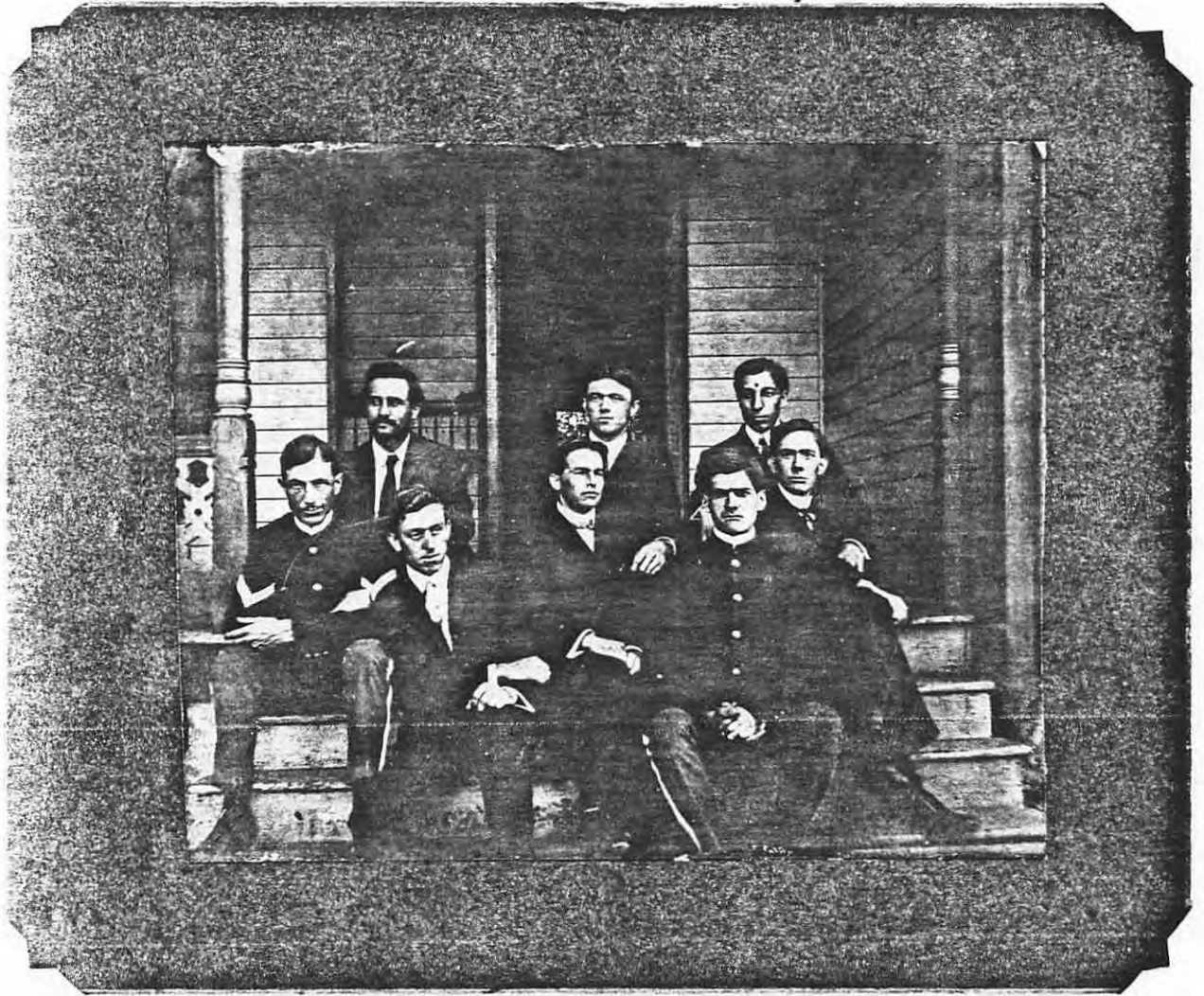

↑  
Bur Harrison - Spanish American War -  
Co. D. 4 Missouri Inf - Put -

Harrison Nelson B.

Co. D, 4 Missouri Inf.

(Spanish War.)

Private | Private

CARD NUMBERS.

1	41608645	20
2	8759	21
3	8662	22
4	8968	23
5	2075	24
6	41614337	25
7	5164	26
8	5181	27
9		28
10		29
11		30
12		31
13		32
14		33
15		34
16		35
17		36
18		37
19		38

Number of medical cards herein 4

Number of personal papers herein 6

BOOK MARK:

See also

Nelson B. Harrison  
Sgt., Co. D, 4 Reg't Missouri Infantry.

Appears as follows on the

Company Return

for the month of Nov, 1898.

Commissioned officers present and absent:

Remarks:

Alterations since last return among the enlisted men:

Date

Place

Remarks:

Absent enlisted men accounted for:

Date; from \_\_\_\_\_, 1898, to \_\_\_\_\_, 1898.

Where Philadelphia, Pa.

Duty or cause Sick in General Hospital

Book mark:

P. G. Wines  
Copyist.

Nelson B. Harrison  
Sgt., Co. D, 4 Reg't Missouri Infantry.

Appears as follows on the

Regimental Return

for the month of June, 1898.

Commissioned officers present and absent:

Station

Remarks:

Alterations since last return among the enlisted men:

Date June 24, 98.

Place Camp Alger, Va.

Remarks: Enlisted Bethany, Mo. June 20, 98.

Absent enlisted men accounted for:

Date; from \_\_\_\_\_, 1898, to \_\_\_\_\_, 1898.

Where

Duty or cause

Book mark:

L. J. Sykes  
Copyist.

Nelson B. Harrison  
Sgt., Co. D, 4 Reg't Missouri Infantry.

Appears on

Company Muster-out Roll

of the organization named above. Roll dated

Greenville, S.C., Feb 10, 1899.

Mustered out Feb 10, 1899.

Joined for duty and enrolled:

When June 20, 1898.

Where Bethany, Mo.

Last paid by May Baird

Last paid to Dec. 31, 1898.

Place of residence Bethany, Mo.

Place of discharge Greenville, S.C.

Furnished by himself since mustered into service:

Subsistence \_\_\_\_\_ days; forage \_\_\_\_\_ days.

Clothing:

Due U.S. \$ \_\_\_\_\_, cts \_\_\_\_\_; due Soldier \$ 9, cts 47

Due U. S. for arms and equipments \$ \_\_\_\_\_, cts 22

Due U.S. for Q. M. Stores & equipage \$ \_\_\_\_\_, cts \_\_\_\_\_

Remarks: Enrolled and joined after muster-in of Co. Dick in 2<sup>d</sup> Div. Hosp. Nov 9 and 10/98 in line of duty. Sick in Hosp. Philadelphia Pa. (over)

Book mark:

P. G. Wines  
Copyist.

Nelson B. Harrison  
Sgt., Co. D, 4 Reg't Missouri Infantry.

Appears as follows on the

Company Return

for the month of Dec, 1898.

Commissioned officers present and absent:

Remarks:

Alterations since last return among the enlisted men:

Date

Place

Remarks:

Absent enlisted men accounted for:

Date; from Nov 10, 1898, to \_\_\_\_\_, 1898.

Where Philadelphia

Duty or cause Sick in General Hospital

Book mark:

P. G. Wines  
Copyist.



Nelson B. Harrison  
Sgt., Co. D., 4 Reg't Missouri Infantry.

Appears on  
Company Muster Roll  
for Nov & Dec, 1898.

Enlisted:  
When June 20, 1898.  
Where Bethany, Mo.

Present or absent Absent  
Last paid by Maj Lang  
Last paid to Sept 20, 1898.

Due U. S.:  
For clothing \$ , cts  
\$ , cts

Remarks: Absent sick at Gen  
Korp. Philadelphia

Book mark:

(603) P. G. Collins Copyist.

Nelson B. Harrison  
Sgt., Co. D., 4 Reg't Missouri Infantry.

Appears on  
Company Muster Roll  
for Sept & Oct, 1898.

Enlisted:  
When Jan 20, 1898.  
Where Bethany, Mo.

Present or absent Present  
Last paid by Maj M. W. Lang  
Last paid to Sept 30, 1898.

Due U. S.:  
For clothing \$ , cts  
\$ , cts

Remarks:

Book mark:

(603) P. G. Collins Copyist.

Nelson B. Harrison  
Sgt., Co. D., 4 Reg't Missouri Infantry.

Appears on  
Company Muster Roll  
for July 31 to Aug 31, 1898.

Enlisted:  
When June 20, 1898.  
Where Bethany, Mo.

Present or absent Present  
Last paid by Maj O'Keary  
Last paid to July 31, 1898.

Due U. S.:  
For clothing \$ , cts  
\$ , cts

Remarks:

Book mark:

(603) P. G. Collins Copyist.

Nelson B. Harrison  
Sgt., Co. D., 4 Reg't Missouri Infantry.

Appears on  
Company Muster Roll  
for May 16 to June 30, 1898.

Enlisted:  
When June 20, 1898.  
Where Bethany, Mo.

Present or absent Present  
Last paid by One from enlistment  
Last paid to , 1898.

Due U. S.:  
For clothing \$ , cts  
\$ , cts

Remarks:

\* Mustered in June 20/98 at  
Bethany, Mo.  
\* From M. O. Roll. Exr.

Book mark:

(603) P. G. Collins Copyist.

26 | 4 | Mo

Nelson B. Harrison  
Pt, Co D, 4 Reg't Mo

Appears on Register of Patients at  
General Hospital,  
Fort Myer, Va.

for June 1898 to Feb, 1899

Age; Race W

Birthplace Ohio; Y'rs of service 6

Date of admission Dec 27, 1898

Source of admission Pottsville Pa

Cause of admission Typhoid fever

Line of duty, Yes

Complications, sequelae, etc.,

Disposition of the patient Duty

Date of disposition July 20, 1899

Remarks:

Sp. War Reg. No. 1641; Hosp'l No. 1182

J. Jacobson  
Copyist.

25 | 4 | mo

Nelson B. Harrison  
Pvt, Co D, 4 Reg't mo

Appears on Report of Sick and Wounded at  
Pottstown Hospital (Civil),  
Pottstown, Pa.

for the month of Dec, 1898

Age 19; Race W

Birthplace U.S.; Y'rs of service

Date of admission Nov 9, 1898

Source of admission Camp Meade

Cause of admission Typhoid fever

Line of duty yes

Complications, sequelae, etc., none

Disposition of the patient Transferred to Ft. Myer Va

Date of disposition Dec 26, 1898

Remarks:

Monthly Report S. & W.; Hosp'l No. Page 2

J. N. Hamner  
Copyist.

26 | 4 | Mo

Nelson B. Harrison  
Pvt, Co D, 4 Reg't Missouri Infantry.

Appears on Register of Patients of the  
4 Missouri Infantry,

for the month of Nov, 1898

Age 15; Race W

Birthplace Ohio; Y'rs of service

Date of admission Nov 5, 1898

Source of admission Command

Cause of admission Intermittent  
fever

Hosp. or Qrs. Hosp 11-4-98

Line of duty Yes

Complications, sequelae, etc.,

Disposition of the patient Phila  
Hosp'l

Date of disposition Nov 10, 1898

Remarks:

Sp. War Reg. No. 709; Patient's No. 881

J. A. Jaugle  
Copyist.

Nov 11 to Dec 27/98 in  
100 ft. 3 ft Myer Va. Dec 28  
199 to Jan 2/99 in  
in line of duty  
in line of duty

1900

41609075

JUL. 27.

A | 4 | Mo

Nelson B Harrison

Priv. Co. D, 4 Reg't Mo

Appears on Register of Patients at

2d Division Hospital, 2d Army Corps,

for June 13 to Dec 19, 1898.

Age 18; Race W

Birthplace Ohio; Y'rs of service 0

Date of admission Nov 8, 1898.

Source of admission Reg't

Cause of admission Continued fever

Line of duty Yes

Complications, sequelæ, etc., None

Disposition of the patient Pottstown

Hosp Pottstown Pa

Date of disposition Nov 9, 1898.

Remarks:

Sp. War Reg. No. 1322; Hosp'l No. 4003

(548)

J. H. Hurdley  
Copyist.





Nelson Burr Harrison  
October 11, 1879 - Bethany, Missouri  
August 28, 1972 (93 yrs.) Bethany, Missouri  
1898 - Army Co. "D" 4 th. Div. Spanish American War  
1904 - Graduated University of Missouri

Emma Eunice Link Harrison  
October 28, 1890 - Redding, Iowa  
November 17, 1847 -(57 yrs.) Bethany, Missouri  
Attended Northwest Missouri Normal School

Married September 18, 1912 - Hatfield, Missouri

Children :-  
Keith & Katherine died in infancy  
Marjery Harrison Tyler (1913-1980)  
Cecil Harrison- Bethany, Mo.  
Benjamin Harrison

*Mr. and Mrs. Jacob H. Link*

*request your presence*

*at the marriage of their daughter*

*Emma Eunice*

*to*

*Mr. Nelson Burr Harrison*

*Wednesday, September eighteenth*

*nineteen hundred and twelve*

*at high noon*

*at their home, Hatfield, Mo.*

AT HOME  
AFTER OCTOBER FIRST  
BETHANY, MISSOURI





Pictures - left to right -

- 1) Maryrie, Cecil + Ben Harrison
- 2) Harrison Link pushing wagon  
Cecil - Gertrude - Ben  
Maryrie pulling wagon
- 3) Burr and his first grandchild - 10 months  
(surmised 1947 - Emma Lyille dau of Cecil)
- 4) Maryrie + Byron Tyler
- 5) Willard Link - Ben + Janice Harrison family  
on a bus to Mt. Ayr.

Liked the documented info on the wedding  
announcement - Hatfield, Mo -

MRS. EMMA HARRISON

Emma Eunice Link, only daughter of Jacob and Ettie Saville Link, was born Oct. 28, 1890 near Redding, Iowa, and passed away at Reed Hospital, November 17, 1947, at the age of 57 years and 20 days.

Her parents were early settlers in Iowa, coming from Virginia soon after the Civil War. Her early years were spent on a farm north of Hatfield, Missouri, and she was educated in the schools there, later studying music at Northwest Missouri State Teachers College at Maryville.

On September 18, 1912, she was married to Nelson Burr Harrison, and they began their life together at the farm south of Bethany, their home for more than thirty years. To them were born five children, three of whom survive, Marjory (Mrs. Byron Tyler), of Golden City, Mo., Cecil of Bethany, Mo., and Benjamin of Fayetteville, North Carolina.

She was preceded in death by her parents and two young children, Keith and Kathryn. Left to mourn the loss of wife, mother, companion and sister are her husband, three children, two daughters-in-law, one son-in-law, four grandchildren and two brothers, Willard and John Link, of Mount Ayr, as well as other relatives and friends.

Always frail in health Mrs. Harrison had been seriously ill for many years, but she gave generously of her energy to her home, her children and her church. Her chief interest was in them and in the flowers she loved, which rewarded her by a profusion of bloom.

She joined the Christian Church at Hatfield when young and was an active member of the Mitchelville Methodist Church for many years. After she and her husband made their residence in Bethany, she renewed her membership in the Christian Church of that place.

Her busy life typified the Biblical story of "The Virtuous Woman, her price is above rubies. The heart of her husband doth safely trust in her so that he shall have no need of spoil. She will do him good and not evil all the days of her life. She layeth her hands to the spindle and her hands hold the distaff. Strength and honor are her clothing and she shall rejoice in time to come. She looked well to the ways of her household, and eateth not the bread of idleness. Her children arise up and call her blessed. Her husband also and he praiseth her. Give her of the fruit of her hands and let her own works praise her in the gates."

Funeral services were held Wednesday afternoon, November 19, from the Christian Church in Bethany, conducted by the pastor. Burial was made near Bethany.

This was copied from a newspaper article found in the Willard Link Family Bible 28 May 1975. This Bible is in the possession of Henry Harrison Link, (son of Willard and Emma Harrison Link) of Tingley, Iowa.

**FAMILY GROUP NO.**

**Husband's Full Name** *BYRON TYLER*

This Information Obtained From:

*OBITUARY FOR MARJORIE.*

Husband's Data	Day	Month	Year	City, Town or Place	County or Province, etc.	State or Country	Add. Info. on Husband
Birth							
Chr'nd							
Mar.	<i>24</i>	<i>NOV</i>	<i>1937</i>	<i>KAHOKA</i>	<i>CLARK</i>	<i>MISSOURI</i>	
Death			<i>1989?</i>				
Burial							

**Places of Residence**

Occupation \_\_\_\_\_ Church Affiliation \_\_\_\_\_ Military Rec. \_\_\_\_\_  
 Other wives, if any. No. (1) (2) etc. *2) GENEVA*  
 Make separate sheet for each mar.

His Father \_\_\_\_\_ Mother's Maiden Name \_\_\_\_\_

**Wife's Full Maiden Name** *MARJORIE HARRISON*

Wife's Data	Day	Month	Year	City, Town or Place	County or Province, etc.	State or Country	Add. Info. on Wife
Birth	<i>18</i>	<i>OCT</i>	<i>1913</i>		<i>HARRISON</i>	<i>MO</i>	
Chr'nd							
Death	<i>18</i>	<i>FEB</i>	<i>1980</i>	<i>SPRINGFIELD</i>	<i>GREENE</i>	<i>MO</i>	
Burial	<i>20</i>	<i>FEB</i>	<i>1980</i>	<i>JOPLIN</i>	<i>JASPER</i>	<i>MO</i>	

Compiler *RUTH C. McQUERRY* Places of Residence \_\_\_\_\_

Address *2938 ROBERTA DR* Occupation if other than housewife \_\_\_\_\_ Church Affiliation \_\_\_\_\_

City, State *ORANGE CA 92669* Other husbands, if any. No. (1) (2) etc. \_\_\_\_\_  
 Make separate sheet for each mar.

Date *FEB 1986* Her Father *NELSON BURR HARRISON* Mother's Maiden Name *EMMA EUNICE LINK*

Sex	Children's Name in Full (Arrange in order of birth)	Children's Data	Day	Month	Year	City, Town or Place	County or Province, etc.	State or Country	Add. Info. on Children
	<i>1</i>	Birth							
	<i>STEVEN TYLER</i>	Mar.							
	Full Name of Spouse*	Death							
		Burial							
	<i>2</i>	Birth			<i>1948</i>				
	<i>KENNETH TYLER</i>	Mar.							
	Full Name of Spouse*	Death							
		Burial							
	<i>3</i>	Birth							
	<i>NANCY TYLER</i>	Mar.							
	Full Name of Spouse*	Death							
	<i>DEAN COLLINS</i>	Burial							
	<i>4</i>	Birth							
		Mar.							
	Full Name of Spouse*	Death							
		Burial							
	<i>5</i>	Birth							
		Mar.							
	Full Name of Spouse*	Death							
		Burial							
	<i>6</i>	Birth							
		Mar.							
	Full Name of Spouse*	Death							
		Burial							
	<i>7</i>	Birth							
		Mar.							
	Full Name of Spouse*	Death							
		Burial							
	<i>8</i>	Birth							
		Mar.							
	Full Name of Spouse*	Death							
		Burial							
	<i>9</i>	Birth							
		Mar.							
	Full Name of Spouse*	Death							
		Burial							
	<i>10</i>	Birth							
		Mar.							
	Full Name of Spouse*	Death							
		Burial							

Form M, Copyright 1983 by The Everton Publishers, Inc. P.O. Box 488, Logan, Utah. Publishers of THE GENEOLOGICAL HELPER. Send for a free catalogue with lists and full descriptions of many genealogical aids.

\*If married more than once No. each mar. (1) (2) etc. and list in "Add. info. on children" column. Use reverse side for additional children, other notes, references or information.





Marjorie Harrison &  
Byron Tyler

wedding picture

Haas Studio

Bethany, Missouri

NOV 1937

# Family Group Sheet

2907

Husband's Full Name Steven Edward Tyler

Chart No.

Husband's Data	Day Month Year	City, Town or Place	County or Province, etc.	State or Country	Add. Info. on Husband
Birth	28 Oct 1944	Golden City	Barton	Mo	divorced
Chr'nd					
Marr.	19 May 1966	Joplin		Mo	
Death					
Burial					

Places of Residence

Occupation

Church Affiliation

Military Rec.

Other wives, if any. No. (1) (2) etc. Make separate sheet for each marr.

His Father Byron Floyd Tyler Mother's Maiden Name Etta Margorie Harrison

Wife's Full Maiden Name Lou Ann Carder

Wife's Data	Day Month Year	City, Town or Place	County or Province, etc.	State or Country	Add. Info. on Wife
Birth					
Chr'nd					
Death					
Burial					

Places of Residence

Occupation

Church Affiliation

Military Rec.

Other husbands, if any. No. (1) (2) etc. Make separate sheet for each marr.

Her Father \_\_\_\_\_ Mother's Maiden Name \_\_\_\_\_

Sex	Children's Names in Full (Arranged in order of birth)	Children's Date	Day Month Year	City, Town or Place	County or Province, etc.	State or Country	Add. Info. on Children
1	<u>Mark Harrison</u>	Birth					
	Full Name of Spouse	Marr.					
		Death					
		Burial					
2	<u>Jeffrey Harrison</u>	Birth					Stepson
	Full Name of Spouse	Marr.					
		Death					
		Burial					
3		Birth					
	Full Name of Spouse	Marr.					
		Death					
		Burial					
4		Birth					
	Full Name of Spouse	Marr.					
		Death					
		Burial					
5		Birth					
	Full Name of Spouse	Marr.					
		Death					
		Burial					
6		Birth					
	Full Name of Spouse	Marr.					
		Death					
		Burial					
7		Birth					
	Full Name of Spouse	Marr.					
		Death					
		Burial					
8		Birth					
	Full Name of Spouse	Marr.					
		Death					
		Burial					

Compiler Ben Harrison  
 Address Romney, W. Va.  
 City, State, Zip \_\_\_\_\_  
 Date \_\_\_\_\_

Notes:

Form A100, Family Group Sheet by The Everton Publishers, P.O. Box 368, Logan, UT 84321. Publishers of The Genealogical Helper. Send for a free catalogue with list and full descriptions of many genealogical aids.

Husband's Full Name



# Family Group Sheet

2905

Husband's Full Name Kenneth Ray Tyler

Chart No.

Husband's Date	Day	Month	Year	City, Town or Place	County or Province, etc.	State or Country	Add. Info. on Husband
Birth	1	Feb	1948	Golden City	Barton	Mo	divorced -
Chr'nd							
Marr.	16	Sep	1969				
Death							
Burial							

Places of Residence

Occupation

Church Affiliation

Military Rec.

Other wives, if any. No. (1) (2) etc. Make separate sheet for each man.

His Father Byron Floyd Tyler

Mother's Maiden Name Etta Marjorie Tyler

Wife's Full Maiden Name Wilmetta Simpson

Wife's Date	Day	Month	Year	City, Town or Place	County or Province, etc.	State or Country	Add. Info. on Wife
Birth							
Chr'nd							
Death							
Burial							

Places of Residence

Occupation

Church Affiliation

Military Rec.

Other husbands, if any. No. (1) (2) etc. Make separate sheet for each man.

Her Father

Mother's Maiden Name

Sex	Children's Names in Full (Arranged in order of birth)	Children's Data	Day	Month	Year	City, Town or Place	County or Province, etc.	State or Country	Add. Info on Children
	1 Shannon Tyler	Birth							Simpson -
	Full Name of Spouse	Marr.							
		Death							
		Burial							
	2 Jennifer Tyler	Birth							
	Full Name of Spouse	Marr.							
		Death							
		Burial							
	3	Birth							
	Full Name of Spouse	Marr.							
		Death							
		Burial							
	4	Birth							
	Full Name of Spouse	Marr.							
		Death							
		Burial							
	5	Birth							
	Full Name of Spouse	Marr.							
		Death							
		Burial							
	6	Birth							
	Full Name of Spouse	Marr.							
		Death							
		Burial							
	7	Birth							
	Full Name of Spouse	Marr.							
		Death							
		Burial							
	8	Birth							
	Full Name of Spouse	Marr.							
		Death							
		Burial							

Compiler <u>Ben Harrison</u>	Notes:
Address <u>Bombey, W. Va</u>	
City, State, Zip	
Date	

Form A101, Family Group Sheet by the Everton Publishers, P.O. Box 361, Logan, UT 84311. Publishers of The Genealogical Helper. Send for a free catalogue with list and full descriptions of many genealogical aids.

Husband's Full Name

# Family Group Sheet

Husband's Full Name

*Dean Collins*

Chart No.

Husband's Date	Day	Month	Year	City, Town or Place	County or Province, etc.	State or Country	Add. Info. on Husband
Birth							
Chr'nd							
Marr.	<i>28</i>	<i>Mar</i>	<i>1975</i>				
Death							
Burial							

Places of Residence

Occupation

Church Affiliation

Military Rec.

Other wives, if any, No. (1) (2) etc.  
Make separate sheet for each marr.

His Father

Mother's Maiden Name

Wife's Full Maiden Name

*Nancy Jane Tyler*

*R1N12909*

Wife's Date	Day	Month	Year	City, Town or Place	County or Province, etc.	State or Country	Add. Info. on Wife
Birth	<i>21</i>	<i>Aug</i>	<i>1952</i>	<i>Golden City</i>	<i>Barton</i>	<i>Mo</i>	
Chr'nd							
Death							
Burial							

Places of Residence

Occupation

Church Affiliation

Military Rec.

Other husbands, if any, No. (1) (2) etc.  
Make separate sheet for each marr.

Her Father

*Bryan Floyd Tyler*

Mother's Maiden Name

*Etta Marion Tyler*

Sex	Children's Names in Full (Arranged in order of birth)	Children's Date	Day	Month	Year	City, Town or Place	County or Province, etc.	State or Country	Add. Info on Children
1		Birth							
		Marr.							
	Full Name of Spouse	Death							
		Burial							
2		Birth							
		Marr.							
	Full Name of Spouse	Death							
		Burial							
3		Birth							
		Marr.							
	Full Name of Spouse	Death							
		Burial							
4		Birth							
		Marr.							
	Full Name of Spouse	Death							
		Burial							
5		Birth							
		Marr.							
	Full Name of Spouse	Death							
		Burial							
6		Birth							
		Marr.							
	Full Name of Spouse	Death							
		Burial							
7		Birth							
		Marr.							
	Full Name of Spouse	Death							
		Burial							
8		Birth							
		Marr.							
	Full Name of Spouse	Death							
		Burial							

Compiler

*Ben Harrison*

Notes:

*Nancy Jane Collins  
2225 Pennsylvania Ave  
Joplin, Mo 64801*

Address

*Romney, W. Va*

City, State, Zip

Date

P.O. Box 349, Logan, UT 84321, Publishers of the Genealogical Helper. Send for a free catalogue with list and full descriptions of many genealogical aids.

Husband's Full Name

FAMILY GROUP No. \_\_\_\_\_ Husband's Full Name Cecil Burr Harrison

This Information Obtained From:		Husband's Date	Day Month Year	City, Town or Place	County or Province, etc.	State or Country	Add. Info. on Husband
Birth		16 Sept 1915		Bethany	Harrison	Mo	
Chr'nd							
Mar.		12 July 1940		Bethany	Harrison	Mo	
Death		23 Oct 1993		LIBERTY	CLAY	MO	78yrs 1mo 7da.
Burial		26 Oct 1993		BETHANY	HARRISON	MO	MIRIAM CED.
Places of Residence							
Occupation		Church Affiliation			Military Rec.		

Other wives, if any, No. (1) (2) etc. Make separate sheet for each mar.

His Father Nelson Burr Harrison Mother's Maiden Name Emma Eunice Link

Wife's Full Maiden Name Kathryn Marie Blessing

This Information Obtained From:		Wife's Date	Day Month Year	City, Town or Place	County or Province, etc.	State or Country	Add. Info. on Wife
Birth		3 Dec 1922		New Hampton		Mo.	
Chr'nd							
Death							
Burial							

Compiler Virginia Milano Places of Residence \_\_\_\_\_  
 Address \_\_\_\_\_ Occupation if other than Housewife \_\_\_\_\_ Church Affiliation \_\_\_\_\_  
 City, State \_\_\_\_\_ Other husbands, if any, No. (1) (2) etc. Make separate sheet for each mar.

Date \_\_\_\_\_ Her Father Richard Leith Blessing Mother's Maiden Name Dorothy Lucille Clark

Sex	Children's Names in Full (Arrange in order of birth)	Children's Date	Day Month Year	City, Town or Place	County or Province, etc.	State or Country	Add. Info. on Children
1	<u>George Ora House</u> Full Name of Spouse* <u>Eunice Lucille</u>	Birth	2 June 1942	Bethany	Harrison	Mo	① George Allen
		Mar.	9 Nov 1959	Kansas City	Platte	MO.	② Michael Dean
		Death					
		Burial					
2	<u>Jarrell Ralph Porter</u> Full Name of Spouse* <u>Linda Sue</u>	Birth	1 June 1946	Bethany	Harrison	Mo	① Kimberly Marie
		Mar.	12 Sept 1965	Bethany	Harrison	MO	② Kevin Lee
		Death	17 Jan 1994	Des Moines	Polk	Iowa	③ Jeremy Paul
		Burial	20 Jan 1994	Stranger	DALLAS	Iowa	Lincoln Cemetery
3	<u>Kay Ann Michael</u> Full Name of Spouse* <u>Dale Lynn</u>	Birth	20 June 1951	Bethany	Harrison	Mo	
		Mar.	4 May 1977				
		Death					
		Burial					
4	<u>Allen Gene Ury</u> Full Name of Spouse* <u>Lucinda Elaine</u>	Birth	16 Apr 1958	Bethany	Harrison	Mo	2nd hus. — ROSS
		Mar.	29 Oct 1977				
		Death					
		Burial					
5	Full Name of Spouse*	Birth					
		Mar.					
		Death					
		Burial					
6	Full Name of Spouse*	Birth					
		Mar.					
		Death					
		Burial					
7	Full Name of Spouse*	Birth					
		Mar.					
		Death					
		Burial					
8	Full Name of Spouse*	Birth					
		Mar.					
		Death					
		Burial					
9	Full Name of Spouse*	Birth					
		Mar.					
		Death					
		Burial					
10	Full Name of Spouse*	Birth					
		Mar.					
		Death					
		Burial					

\*If married more than once No. each mar. (1) (2) etc. and list in "Add. info. on children" column. Use reverse side for additional children, other notes, references or information.

Form #1 Copyright 1982 by The Everton Publishers, Inc. May be used in any form by individuals with permission of the publisher. All rights reserved. For full description of names consult page 2.



# MARRIAGE LICENSE

## STATE OF MISSOURI

### COUNTY OF

HARRISON at BETHANY

This license authorizes any clergyman, either active or retired, who is a citizen of the United States, and who is in good standing with any church or synagogue in this state, or any judge of a court of record in this state, or any religious society, religious institution, or religious organization of this state, when proceeding according to the regulations and customs of the society, institution, or organization, and when either of the hereinafter named parties is a member of such society, institution, or organization, to solemnize marriage between CARL DAILY SMITH

of BETHANY in the County of HARRISON and State of MISSOURI, who is of the age of 84 years, and

KATHRYN MARIE HARRISON of BETHANY, in the County of HARRISON and State of MISSOURI, who is of the age of 76 years.

\*  
\_\_\_\_\_  
\_\_\_\_\_

Seal Witness my hand and official seal as Circuit Clerk and Ex-Officio Recorder of Deeds of HARRISON County, Missouri, this 18th day of MAY, 19 99.

By Franklin Athorn DEPUTY C. SHERECE EIVINS  
CIRCUIT CLERK AND EX-OFFICIO RECORDER OF DEEDS

\* If the man is under 18 or the woman under 18, add the following: "father, mother, or legal guardian, of the said \_\_\_\_\_, a minor, has given consent to the said marriage." If both parties are minors, the statement shall be repeated in each case.

### RETURN OF PERSON SOLEMNIZING MARRIAGE

STATE OF MISSOURI, } S.S.  
COUNTY OF HARRISON

This is to certify that the undersigned did at Bethany

MO in said County on the 5 day of June, 19 99, unite in marriage the above named persons, and I further certify that I am legally qualified under the laws of the State of Missouri to solemnize marriages.

Leo P. Whitaker  
(SIGNATURE)

Lloyd L. Lacy  
(SIGNATURE)

Rea Brewer  
(SIGNATURE)

} Witnesses Minister  
(OFFICIAL TITLE)

Copied ~~17 November 1999~~ 16 June 2000

Harrison County Recorder  
Harrison County Courthouse  
Bethany, Missouri

# Family Group Sheet

Husband's Full Name George Ora House Chart No. \_\_\_\_\_

Husband's Data	Day	Month	Year	City, Town or Place	County or Province, etc.	State or Country	Add. Info. on Husband
Birth							
Chr'nd							
Marr.	<u>9</u>	<u>Nov</u>	<u>1959</u>	<u>Kansas City</u>	<u>Platte</u>	<u>Mo</u>	
Death							
Burial							

Places of Residence \_\_\_\_\_  
 Occupation \_\_\_\_\_ Church Affiliation \_\_\_\_\_ Military Rec. \_\_\_\_\_

Other wives, if any. No. (1) (2) etc. Make separate sheet for each man.  
 His Father \_\_\_\_\_ Mother's Maiden Name \_\_\_\_\_

Wife's Full Maiden Name Eunice Lucille Harrison

Wife's Data	Day	Month	Year	City, Town or Place	County or Province, etc.	State or Country	Add. Info. on Wife
Birth	<u>2</u>	<u>Jan</u>	<u>1942</u>	<u>Bethany</u>	<u>Harrison</u>	<u>Mo</u>	
Chr'nd							
Death							
Burial							

Places of Residence \_\_\_\_\_  
 Occupation \_\_\_\_\_ Church Affiliation \_\_\_\_\_ Military Rec. \_\_\_\_\_

Other husbands, if any. No. (1) (2) etc. Make separate sheet for each man.  
 Her Father Cecil Burr Harrison Mother's Maiden Name Kathryn Marie Blessing

Sex	Children's Names in Full (Arranged in order of birth)	Children's Date	Day	Month	Year	City, Town or Place	County or Province, etc.	State or Country	Add. Info on Children
	<u>1</u> <u>Allen Harrison</u> <sup>HOUSE</sup>	Birth			<u>1961</u>				
	Full Name of Spouse	Marr.							
		Death							
		Burial							
	<u>2</u> <u>Michael Harrison</u> <sup>HOUSE</sup>	Birth			<u>1963</u>				
	Full Name of Spouse	Marr.							
		Death							
		Burial							
	<u>3</u> <u>David Wayne Harrison</u> <sup>HOUSE</sup>	Birth	<u>22</u>	<u>Jun</u>	<u>1981</u>				
	Full Name of Spouse	Marr.							
		Death							
		Burial							
	<u>4</u>	Birth							
	Full Name of Spouse	Marr.							
		Death							
		Burial							
	<u>5</u>	Birth							
	Full Name of Spouse	Marr.							
		Death							
		Burial							
	<u>6</u>	Birth							
	Full Name of Spouse	Marr.							
		Death							
		Burial							
	<u>7</u>	Birth							
	Full Name of Spouse	Marr.							
		Death							
		Burial							
	<u>8</u>	Birth							
	Full Name of Spouse	Marr.							
		Death							
		Burial							

Compiler \_\_\_\_\_ Address \_\_\_\_\_ City, State, Zip \_\_\_\_\_ Date \_\_\_\_\_  
 Notes: Mrs George House  
715 N. E 98 Terrace  
Kansas City  
Mo 64155

Form A100, Family Group Sheet by The Everton Publishers, P.O. Box 368, Logan, UT 84321. Publishers of The Genealogical Helper. Send for a free catalogue with list and full descriptions of many genealogical aids.

Husband's Full Name



# Family Group Sheet

Husband's Full Name John Paxton PAXSON Chart No. \_\_\_\_\_

Husband's Date	Day	Month	Year	City, Town or Place	County or Province, etc.	State or Country	Add. Info. on Husband
Birth							
Chr'nd							
Marr.	1 Jul	1984		Des Moines		Iowa	
Death	2 Jun	1990					
Burial							

**Places of Residence**

**Occupation**

**Church Affiliation**

**Military Rec.**

Other wives, if any. No. (1) (2) etc. Make separate sheet for each mar.

**His Father**

**Mother's Maiden Name**

Wife's Full Maiden Name Linda Sue Harrison

Wife's Date	Day	Month	Year	City, Town or Place	County or Province, etc.	State or Country	Add. Info. on Wife
Birth	1 Jun	1946		Bethany	Harrison	MO	
Chr'nd							
Death	17 Jan	1994		Des Moines		Iowa	
Burial	20 Jan	1994		Granger		Iowa	Lincoln Cem.

**Places of Residence**

**Occupation** Restaurant Operations

**Church Affiliation** Baptist

**Military Rec.**

Other husbands, if any. No. (1) (2) etc. Make separate sheet for each mar. 1) Darrell Ralph Porter - 12 Sep 1965

**Her Father** Cecil Burr Harrison

**Mother's Maiden Name** Kathryn Marie Blessing

Sex	Children's Names in Full (Arranged in order of birth)	Children's Date	Day	Month	Year	City, Town or Place	County or Province, etc.	State or Country	Add. Info on Children
	<u>1 Kimberly Marie Porter</u>	Birth			1968	Granger		Iowa	
	Full Name of Spouse	Marr.							
		Death							
		Burial							
	<u>2 Kevin Lee PORTER</u>	Birth			1970	Granger		Iowa	1. Jason Paul
	Full Name of Spouse	Marr.							
	<u>Kimberly Sue</u>	Death							
		Burial							
	<u>3 Jeremy Paul PORTER</u>	Birth			1975	Granger		Iowa	
	Full Name of Spouse	Marr.							
		Death							
		Burial							
	<u>4</u>	Birth							
	Full Name of Spouse	Marr.							
		Death							
		Burial							
	<u>5</u>	Birth							
	Full Name of Spouse	Marr.							
		Death							
		Burial							
	<u>6</u>	Birth							
	Full Name of Spouse	Marr.							
		Death							
		Burial							
	<u>7</u>	Birth							
	Full Name of Spouse	Marr.							
		Death							
		Burial							
	<u>8</u>	Birth							
	Full Name of Spouse	Marr.							
		Death							
		Burial							

Compiler	Notes: <u>Mrs. George House</u>   <u>Mrs John Paxton</u>
Address	<u>715 N.E. 98 Terrace Box 366</u>
City, State, Zip	<u>Kansas City Granger</u>
Date	<u>Mo 64557 Iowa 50109</u>

Form A100, Family Group Sheet by The Everton Publishers, P.O. Box 368, Logan, UT 84301. Publishers of The Genealogical Helper. Send for a free catalogue with list and full descriptions of many genealogical aids.

Husband's Full Name

Bethany Republican-Clipper

January 26, 1994

## Deaths

### Linda Sue (Harrison) Paxson

Linda Sue Paxson, 47, Granger, Ia., a former Bethany resident, passed away Jan. 17 at the Iowa Methodist Medical Center, Des Moines, Ia.

She was born June 1, 1946, at Bethany, Mo., and moved to Granger 21 years ago.

She worked in restaurant operations and was a member of the Bethany First Baptist Church.

Surviving are a daughter, Kimberly Porter, Granger; two sons, Kevin Porter, Des Moines; Jeremy Porter, Granger; her mother, Kathryn Harrison, Bethany; two sisters, Lucille House, Kansas City; Lucinda Ross, Bethany; a brother, Dale Harrison, Trimble, Mo.; and one grandson.

Funeral services were Jan. 20 at 1:00 p.m. at the First Christian church, Granger, Ia., with burial in the Lincoln Cemetery near Granger.

Bethany Republican-Clipper

February 2, 1994

### Linda Sue (Harrison) Paxson

Linda Sue Harrison Paxson, daughter of Cecil Burr and Kathryn Marie Blessing Harrison, was born June 1, 1946, in Bethany, Mo. She departed this life on January 17, 1994, at Iowa Methodist Medical Center in Des Moines, Iowa, at the age of 47 years, seven months and 17 days.

Linda attended Bethany Elementary School and South Harrison High School and graduated in 1964. She became a member of the Bethany First Baptist church on Nov. 17, 1957.

Linda worked in nursing homes for a few years, and with the Merry Maids, and later at several restaurants until her health failed.

She was married to Darrell Porter September 12, 1965. To this union three children were born; Kimberly Marie, Kevin Lee and Jeremy Paul. They were later divorced. On July 1, 1984, she was united in marriage to John Paxson at Des Moines, Ia.

Linda was preceded in death by her husband, John Paxson, on June 2, 1990, and her father, Cecil B. Harrison, on October 23, 1993.

She is survived by one daughter, Kimberly Marie Porter of the home in Granger; two sons, Kevin Lee Porter of Des Moines and Jeremy Paul Porter of the home in Granger; her mother Kathryn Harrison of Bethany, Mo.; two sisters, Lucille House and husband George, of Kansas City, Mo.; and Lucinda Ross and husband Jack of Bethany, Mo.; one brother, Dale Harrison and wife Kay of Trimble, Mo.; one daughter-in-law, Kimberly Sue Porter of Des Moines; one grandson, Jason Paul Porter of Des Moines; two stepdaughters Nancy Van Hal and June Spinlec; one stepson, Clayton Paxson; several aunts, uncles, cousins and nephews.

Funeral services were held at the First Christian Church in Granger, Ia., at 1:00 p.m., Thursday, January 20, 1994, with Rev. Dagna Kinkade officiating. Lindsey Kalton and Troy Finestead sang "How Great Thou Art" and "In the Garden" accompanied by Lenora Finestead.

Pallbearers were Cale Banning, Jamie Bennett, Don Carlson, Travis Downey, Dick Glenn and Troy Vanni.

Interment was in the Lincoln Cemetery, Granger, Ia.

# Family Group Sheet

Husband's Full Name *Dale Lynn Harrison*

Chart No.

Husband's Date	Day	Month	Year	City, Town or Place	County or Province, etc.	State or Country	Add. Info. on Husband	
Birth	<i>20</i>	<i>Jun</i>	<i>1951</i>	<i>Bethany</i>	<i>Harrison</i>	<i>MO</i>		
Chr'nd								
Marr.	<i>4</i>	<i>May</i>	<i>1977</i>					<i>(bi) ? 1995 ?</i>
Death								
Burial								

Places of Residence

Occupation

Church Affiliation

Military Rec.

Other wives, if any. No. (1) (2) etc. Make separate sheet for each marr.

His Father *Cecil Burr Harrison*

Mother's Maiden Name *Kathryn Marie Blessing*

Wife's Full Maiden Name *Kay Ann Michael*

Wife's Date	Day	Month	Year	City, Town or Place	County or Province, etc.	State or Country	Add. Info. on Wife
Birth							
Chr'nd							
Death							
Burial							

Places of Residence

Occupation

Church Affiliation

Military Rec.

Other husbands, if any. No. (1) (2) etc. Make separate sheet for each marr.

Her Father

Mother's Maiden Name

Sex	Children's Names in Full (Arranged in order of birth)	Children's Date	Day	Month	Year	City, Town or Place	County or Province, etc.	State or Country	Add. Info on Children
	<b>1</b>	Birth							
		Marr.							
	Full Name of Spouse	Death							
		Burial							
	<b>2</b>	Birth							
		Marr.							
	Full Name of Spouse	Death							
		Burial							
	<b>3</b>	Birth							
		Marr.							
	Full Name of Spouse	Death							
		Burial							
	<b>4</b>	Birth							
		Marr.							
	Full Name of Spouse	Death							
		Burial							
	<b>5</b>	Birth							
		Marr.							
	Full Name of Spouse	Death							
		Burial							
	<b>6</b>	Birth							
		Marr.							
	Full Name of Spouse	Death							
		Burial							
	<b>7</b>	Birth							
		Marr.							
	Full Name of Spouse	Death							
		Burial							
	<b>8</b>	Birth							
		Marr.							
	Full Name of Spouse	Death							
		Burial							

Compiler

Notes: *816-227-3554 (Dale)*

Address

City, State, Zip

Date

Form A100, Family Group Sheet by The Everton Publishers, P.O. Box 366, Logan, UT 84321. Publishers of The Genealogical Helper. Send for a free catalogue with list and full descriptions of many genealogical aids.

Husband's Full Name



# Family Group Sheet

Husband's Full Name Allen Gene Ury Chart No. \_\_\_\_\_

Husband's Data	Day Month Year	City, Town or Place	County or Province, etc.	State or Country	Add. Info. on Husband
Birth					
Chr'nd					
Marr.	<u>29 Oct 1977</u>				
Death					
Burial					

**Places of Residence**

**Occupation**

**Church Affiliation**

**Military Rec.**

Other wives, if any, No. (1) (2) etc. Make separate sheet for each marr.

**His Father**

**Mother's Maiden Name**

Wife's Full Maiden Name Lucinda Elaine Harrison

Wife's Data	Day Month Year	City, Town or Place	County or Province, etc.	State or Country	Add. Info. on Wife
Birth	<u>16 Apr 1958</u>	<u>Bethany</u>	<u>Harrison</u>		<u>divorced</u>
Chr'nd					
Death					
Burial					

**Places of Residence**

**Occupation**

**Church Affiliation**

**Military Rec.**

Other husbands, if any, No. (1) (2) etc. Make separate sheet for each marr.

**Her Father**

**Mother's Maiden Name**

(2) ? ROSS  
Cecil Burr Harrison

Kathryn Marie Blessing

Sex	Children's Names in Full (Arranged in order of birth)	Children's Data	Day Month Year	City, Town or Place	County or Province, etc.	State or Country	Add. Info on Children
	<b>1</b>	Birth					
		Marr.					
		Death					
		Burial					
	Full Name of Spouse						
	<b>2</b>	Birth					
		Marr.					
		Death					
		Burial					
	Full Name of Spouse						
	<b>3</b>	Birth					
		Marr.					
		Death					
		Burial					
	Full Name of Spouse						
	<b>4</b>	Birth					
		Marr.					
		Death					
		Burial					
	Full Name of Spouse						
	<b>5</b>	Birth					
		Marr.					
		Death					
		Burial					
	Full Name of Spouse						
	<b>6</b>	Birth					
		Marr.					
		Death					
		Burial					
	Full Name of Spouse						
	<b>7</b>	Birth					
		Marr.					
		Death					
		Burial					
	Full Name of Spouse						
	<b>8</b>	Birth					
		Marr.					
		Death					
		Burial					
	Full Name of Spouse						

**Compiler**

**Notes:**

**Address**

**City, State, Zip**

**Date**

Form A-100, Family Group Sheet by The Everton Publishers, P.O. Box 588, Logan, UT 84321. Publishers of The Genealogical Helper. Send for a free catalogue with list and full descriptions of many genealogical aids.

Husband's Full Name

## BENJAMIN F. HARRISON

**Rate/Rank**

ATCS

**Service Branch**

USN 6/1942 - 3/1964

**Born**

3/17/1922

BETHANY, MO



### SIGNIFICANT DUTY STATIONS

- NAVAL AIR TEST CENTER, PATUXENT RIVER, MD
- VAH-1, NAS SANFORD, FL
- VPB-152, S.W. PACIFIC
- VAH-1, NAS JACKSONVILLE, FL
- VA-74, VA-75, NAS QUONSET POINT, RI

### SIGNIFICANT AWARDS

- NAVY GOOD CONDUCT MEDAL (5)
- AMERICAN CAMPAIGN MEDAL
- ASIATIC-PACIFIC CAMPAIGN MEDAL
- WORLD WAR II VICTORY MEDAL
- NATIONAL DEFENSE SERVICE MEDAL

[Click Here to View Blue Print Version](#)



FAMILY GROUP No. \_\_\_\_\_

Husband's Full Name Benjamin Franklin Harrison

Form AI Copyright 1983 by The Everton Publishers, Inc. P.O. Box 348 Logan Utah Publishers of THE GENERAL AI-18-1983. Send for a free catalogue with lists and full descriptions of many genealogical aids.

This Information Obtained From:	Husband's Date	Day Month Year	City, Town or Place	County or Province, etc.	State or Country	Add. Info. on Husband
(1) <u>Ben Harrison</u> <u>Romney, West Va</u> <u>Rt #1 Box 200 B</u> <u>26757</u>	Birth	17 Mar 1922	<u>Bethany</u>	<u>Harrison</u>	<u>Mo</u>	
	Chr'nd					
	Mar.	2 Feb 1946	<u>Rossville</u>	<u>Walker</u>	<u>Ga.</u>	
	Death	13 JULY 2005 (3)		<u>HOWARD</u>	<u>MARYLAND</u>	
	Burial		<u>Artington</u>		<u>Virginia</u>	<u>National Cemetery</u>

Places of Residence	Occupation	Church Affiliation	Military Rec.
<u>Redding, Iowa</u>			<u>U.S. Navy</u> <u>retired</u>

Other wives, if any. No. (1) (2) etc. Make separate sheet for each mar.

3. SOCIAL SECURITY INDEX  
4. Obituary, Bethany Republican  
clipped newspaper

His Father Nelson Burr Harrison Mother's Maiden Name Emma Eunice Link

Wife's Full Maiden Name Tanice Cordelia Barnett

Wife's Date	Day Month Year	City, Town or Place	County or Province, etc.	State or Country	Add. Info. on Wife
Birth	20 Mar 1922	<u>Marshall</u>	<u>Madison</u>	<u>North Carolina</u>	
Chr'nd					
Death					
Burial					

Compiler	Places of Residence	Address	Occupation if other than Housewife	Church Affiliation

Other husbands, if any. No. (1) (2) etc. Make separate sheet for each mar.

Date \_\_\_\_\_ Her Father Lottie Barnett Mother's Maiden Name Elizabeth Chandler

Sex	Children's Names in Full (Arrange in order of birth)	Children's Date	Day Month Year	City, Town or Place	County or Province, etc.	State or Country	Add. Info. on Children
1	<u>JUDITH BARBETTE HARRISON</u> <small>Full Name of Spouse*</small> <u>RALPH THOMASSON</u>	Birth	2 Jan 1947	<u>Greenville</u>		<u>Tenn</u>	<u>Angela Jean</u>
		Mar.	10 Jan 1970	<u>Laurel</u>	<u>Prince George</u>	<u>Md.</u>	<u>Rehuda Jane</u> <u>Shawn Micheal</u>
		Death					
		Burial					
2	<u>KATHRYN ELAINE HARRISON</u> <small>Full Name of Spouse*</small> <u>STEPHEN COLE</u>	Birth	17 Sept 1950	<u>Ruonsot Pt Naval Hosp</u>		<u>Ariz Ts.</u>	<u>Jimmy</u>
		Mar.	3 Jan 1972	<u>Annapolis</u>		<u>Md.</u>	
		Death					
		Burial					
3	<u>NORMAN KEITH HARRISON</u> <small>Full Name of Spouse*</small>	Birth	16 July 1952	<u>Memphis Naval Hosp</u>		<u>Tenn.</u>	<u>ST DAU - SHANNON</u> <u>DAU CORV B</u> <u>1976</u>
		Mar.					
		Death					
		Burial					
4	<u>CHRISTOPHER LEE HARRISON</u> <small>Full Name of Spouse*</small> <u>NATALIE</u>	Birth	30 Jan 1967	<u>Laurel</u>	<u>Howard</u>	<u>Md</u>	
		Mar.	6 AUG 1994 (3)			<u>W. VA.</u>	
		Death					
		Burial					
5	<u>Full Name of Spouse*</u>	Birth					
		Mar.					
		Death					
		Burial					
6	<u>Full Name of Spouse*</u>	Birth					
		Mar.					
		Death					
		Burial					
7	<u>Full Name of Spouse*</u>	Birth					
		Mar.					
		Death					
		Burial					
8	<u>Full Name of Spouse*</u>	Birth					
		Mar.					
		Death					
		Burial					
9	<u>Full Name of Spouse*</u>	Birth					
		Mar.					
		Death					
		Burial					
10	<u>Full Name of Spouse*</u>	Birth					
		Mar.					
		Death					
		Burial					



# Family Group Sheet

Husband's Full Name Ralph Thomasson

Chart No.

Husband's Date	Day	Month	Year	City, Town or Place	County or Province, etc.	State or Country	Add. Info. on Husband
Birth							
Chr'nd							
Marr.	10	Jan	1970	Laurel	Prince George	Ind.	
Death							
Burial							

Places of Residence

Occupation

Church Affiliation

Military Rec.

Other wives, if any. No. (1) (2) etc. Make separate sheet for each marr.

His Father

Mother's Maiden Name

Wife's Full Maiden Name Judith Barbette Harrison

Wife's Date	Day	Month	Year	City, Town or Place	County or Province, etc.	State or Country	Add. Info. on Wife
Birth	2	Jun	1947	Greenville		Tenn	
Chr'nd							
Death							
Burial							

Places of Residence

Occupation

Church Affiliation

Military Rec.

Other husbands, if any. No. (1) (2) etc. Make separate sheet for each marr.

Her Father

Benjamin Franklin Harrison

Mother's Maiden Name

Janice Barnett

Sex	Children's Names (in full (Arranged in order of birth))	Children's Date	Day	Month	Year	City, Town or Place	County or Province, etc.	State or Country	Add. Info on Children
	1 "Angie" <u>Angela Jean Thomasson</u> Full Name of Spouse	Birth	19	Feb	1972		Cavalier	N. Dak	
		Marr.							
		Death							
		Burial							
	2 <u>Belinda June Thomasson</u> Full Name of Spouse	Birth	18	Aug	1973	Cavalier	Pembina	N. Dak	
		Marr.							
		Death							
		Burial							
	3 <u>Shaun Michael Thomasson</u> Full Name of Spouse	Birth	6	Feb	1975	Cavalier	Pembina	N. Dak	
		Marr.							
		Death							
		Burial							
	4 Full Name of Spouse	Birth							
		Marr.							
		Death							
		Burial							
	5 Full Name of Spouse	Birth							
		Marr.							
		Death							
		Burial							
	6 Full Name of Spouse	Birth							
		Marr.							
		Death							
		Burial							
	7 Full Name of Spouse	Birth							
		Marr.							
		Death							
		Burial							
	8 Full Name of Spouse	Birth							
		Marr.							
		Death							
		Burial							

Compiler

Notes:

Ben Harrison  
Romney, W. Va 26757  
R#1 Box 200B

Address

City, State, Zip

Date

Form A100, Family Group Sheet by The Everton Publishers, P.O. Box 548, Logan, UT 84301. Publishers of The Genealogical Helper. Send for a free catalogue with list and full descriptions of many genealogical aids.

Husband's Full Name

**FAMILY GROUP No.** \_\_\_\_\_ **Husband's Full Name** Steven Cole

**This Information Obtained From:** Ben Harrison  
Ranney West Va.  
R#1 Box 200 B  
26757

Husband's Data	Day	Month	Year	City, Town or Place	County or Province, etc.	State or Country	Add. Info. on Husband
Birth							
Chr'nd							
Mar.	3	Jan	1972	Annapolis		MD.	divorced
Death							
Burial							

Elsie Gallaway  
Redding Va  
50860

**Places of Residence** \_\_\_\_\_  
**Occupation** \_\_\_\_\_ **Church Affiliation** \_\_\_\_\_ **Military Rec.** \_\_\_\_\_  
Other wives, if any, No. (1) (2) etc. Make separate sheet for each mar.

**His Father** \_\_\_\_\_ **Mother's Maiden Name** \_\_\_\_\_

**Wife's Full Maiden Name** Kathryn Elaine Harrison

Wife's Data	Day	Month	Year	City, Town or Place	County or Province, etc.	State or Country	Add. Info. on Wife
Birth	17	Sept	1950	Quidset Point Naval Hosp		Rhode Is	
Chr'nd							
Death							
Burial							

**Compiler** V. Milano  
**Address** 11 Hampton Ct  
City, State Westwood, NJ  
**Date** May 1984

**Places of Residence** \_\_\_\_\_  
**Occupation if other than Housewife** \_\_\_\_\_ **Church Affiliation** \_\_\_\_\_  
Other husbands, if any, No. (1) (2) etc. Make separate sheet for each mar.

**Her Father** Benjamin Franklin Harrison **Mother's Maiden Name** Janice Barnett

Sex	Children's Names in Full (Arrange in order of birth)	Children's Data	Day	Month	Year	City, Town or Place	County or Province, etc.	State or Country	Add. Info. on Children
1	<u>JIMMY COLE</u> Full Name of Spouse*	Birth			1980				
		Mar.							
		Death							
		Burial							
2	Full Name of Spouse*	Birth							
		Mar.							
		Death							
		Burial							
3	Full Name of Spouse*	Birth							
		Mar.							
		Death							
		Burial							
4	Full Name of Spouse*	Birth							
		Mar.							
		Death							
		Burial							
5	Full Name of Spouse*	Birth							
		Mar.							
		Death							
		Burial							
6	Full Name of Spouse*	Birth							
		Mar.							
		Death							
		Burial							
7	Full Name of Spouse*	Birth							
		Mar.							
		Death							
		Burial							
8	Full Name of Spouse*	Birth							
		Mar.							
		Death							
		Burial							
9	Full Name of Spouse*	Birth							
		Mar.							
		Death							
		Burial							
10	Full Name of Spouse*	Birth							
		Mar.							
		Death							
		Burial							

Form A1 Copyright 1983 by The Everton Publishing, Inc.  
 P.O. Box 316, Logan Utah Publishers of THE  
 INTERNATIONAL ISIP Form Book for a free catalog with  
 list and description of most genealogical aids

\*If married more than once, each mar. (1) (2) etc. and list in "Add. info. on children" column. Use reverse side for additional children, other notes, references or information.

# Family Group Sheet

**Husband's Full Name** *James P. Coen*

**Chart No.**

Husband's Data	Day	Month	Year	City, Town or Place	County or Province, etc.	State or Country	Add. Info. on Husband
Birth							
Chr'nd							
Marr.	<i>27 Oct</i>	<i>1979</i>					
Death							
Burial							

**Places of Residence**

Occupation

Church Affiliation

Military Rec.

Other wives, if any. No. (1) (2) etc. Make separate sheet for each marr.

His Father

Mother's Maiden Name

**Wife's Full Maiden Name** *Kathryn Elaine Harrison*

Wife's Data	Day	Month	Year	City, Town or Place	County or Province, etc.	State or Country	Add. Info. on Wife
Birth	<i>17 Sept</i>	<i>1950</i>		<i>Quonset Point</i>	<i>Naval Hospital</i>	<i>Rh. I.S.</i>	
Chr'nd							
Death							
Burial							

**Places of Residence**

Occupation

Church Affiliation

Military Rec.

Other husbands, if any. No. (1) (2) etc. Make separate sheet for each marr.

Her Father

*Benjamin F. Harrison*

Mother's Maiden Name

*Janice C. Barnett*

Sex	Children's Names in Full (Arranged in order of birth)	Children's Date	Day	Month	Year	City, Town or Place	County or Province, etc.	State or Country	Add. Info on Children
1	<i>James Patrick Coen</i>	Birth	<i>20 Nov</i>		<i>1980</i>	<i>Washington DC</i>			
	Full Name of Spouse	Marr.							
		Death							
		Burial							
2		Birth							
	Full Name of Spouse	Marr.							
		Death							
		Burial							
3		Birth							
	Full Name of Spouse	Marr.							
		Death							
		Burial							
4		Birth							
	Full Name of Spouse	Marr.							
		Death							
		Burial							
5		Birth							
	Full Name of Spouse	Marr.							
		Death							
		Burial							
6		Birth							
	Full Name of Spouse	Marr.							
		Death							
		Burial							
7		Birth							
	Full Name of Spouse	Marr.							
		Death							
		Burial							
8		Birth							
	Full Name of Spouse	Marr.							
		Death							
		Burial							

Compiler *Ben Harrison*

Notes:

Address

City, State, Zip

Date

Form A100, Family Group Sheet by The Everton Publishers, P.O. Box 366, Logan, UT 84301. Publishers of The Genealogical Helper. Send for a free catalogue with list and full descriptions of many genealogical aids.

Husband's Full Name

77



# Family Group Sheet

Husband's Full Name Norman Keith Harrison

Chart No.

Husband's Data	Day Month Year	City, Town or Place	County or Province, etc.	State or Country	Add. Info. on Husband
Birth	16 Jul 1952	Memphis Naval Hosp	Tenn		
Chr'nd					
Marr.	3 Jun 1983				
Death					
Burial					

**Places of Residence**

Occupation \_\_\_\_\_ Church Affiliation \_\_\_\_\_ Military Rec. \_\_\_\_\_

Other wives, if any. No. (1) (2) etc. Make separate sheet for each marr.

1) Rebecca Wade

His Father Benjamin Franklin Harrison Mother's Maiden Name Janice Cordelia Barnett

Wife's Full Maiden Name 2) Cudy Younger Vogel

Wife's Data	Day Month Year	City, Town or Place	County or Province, etc.	State or Country	Add. Info. on Wife
Birth					
Chr'nd					
Death					
Burial					

**Places of Residence**

Occupation \_\_\_\_\_ Church Affiliation \_\_\_\_\_ Military Rec. \_\_\_\_\_

Other husbands, if any. No. (1) (2) etc. Make separate sheet for each marr.

Her Father \_\_\_\_\_ Mother's Maiden Name \_\_\_\_\_

Sex	Children's Names in Full (Arranged in order of birth)	Children's Data	Day Month Year	City, Town or Place	County or Province, etc.	State or Country	Add. Info on Children
1	<u>Shannon Vogel</u>	Birth	25 Mar 1975				Stepdaughter
	Full Name of Spouse	Marr.					
		Death					
		Burial					
2	<u>Cori Lynne Harrison</u>	Birth	11 May 1986				
	Full Name of Spouse	Marr.					
		Death					
		Burial					
3	<u>Brian David Harrison</u>	Birth	16 May 1987				
	Full Name of Spouse	Marr.					
		Death					
		Burial					
4		Birth					
	Full Name of Spouse	Marr.					
		Death					
		Burial					
5		Birth					
	Full Name of Spouse	Marr.					
		Death					
		Burial					
6		Birth					
	Full Name of Spouse	Marr.					
		Death					
		Burial					
7		Birth					
	Full Name of Spouse	Marr.					
		Death					
		Burial					
8		Birth					
	Full Name of Spouse	Marr.					
		Death					
		Burial					

Compiler _____	Notes: _____
Address _____	
City, State, Zip _____	
Date _____	

Form A100, Family Group Sheet by The Everton Publishers, P.O. Box 361, Logan, UT 84301. Publishers of The Genealogical Helper. Send for a free catalogue with list and full descriptions of many genealogical aids.

Husband's Full Name

FAMILY GROUP RECORD-23

7/15/1987

Page 1

HUSBAND Isaac Fletcher HARRISON-20

BORN: 14 JAN 1882 PLACE: ,Harrison, Missouri  
 CHR.: PLACE: *Jefferson*  
 MARR: 8 JAN 1913 PLACE: Birmingham, *Birmingham*, Alabama  
 DIED: 15 JAN 1977 PLACE: ,Cullman, Alabama  
 BUR.: 18 JAN 1977 PLACE: Birmingham, *Birmingham*, Alabama, Elmwood Cem  
 Father: Thomas Jay HARRISON-14 *Jefferson*  
 Mother: Gertrude Leslie WILLIAMS-15  
 OTHER WIVES:

WIFE Margaret MCCUE-146

BORN: PLACE: *Jefferson*  
 CHR.: PLACE:  
 DIED: 15 JUL 1952 PLACE: Birmingham, *Birmingham*, Alabama  
 BUR.: JUL 1952 PLACE: Birmingham, *Birmingham*, Alabama, Elmwood Cem  
 Father:  
 Mother:  
 OTHER HUSBANDS:

SEX CHILDREN LIST EACH CHILD (LIVING OR DEAD)  
 M/F IN ORDER OF BIRTH

1. NAME: Thomas Jay HARRISON-147 *Kansas City, KS* SPOUSE: *Anna Mae Cornelius*  
 --- BORN: 13 MAR 1914 PLACE: Birmingham, *Jefferson*, Alabama  
 M MARR: *2 July 1941* PLACE: *Birmingham, Jefferson, Alabama*  
 DIED: PLACE:

2. NAME: William Frances Xavier HARRISON Bill-148 SPOUSE: *Maria Woods*  
 --- BORN: 30 MAR 1915 PLACE: Birmingham,, Alabama  
 M MARR: *26 DEC 1939* PLACE: *Jefferson, Alabama*  
 DIED: 20 AUG 1981 PLACE: Houston, *TX*

3. NAME: Margaret Mary Briody HARRISON-149 SPOUSE: *—*  
 --- BORN: 7 AUG 1917 PLACE: Birmingham,, Alabama  
 F MARR: *—* PLACE:  
 DIED: 10 JUN 1978 PLACE: Cullman,, Alabama

4. NAME: Jane Frances HARRISON Sister Jane-150 SPOUSE: *—*  
 --- BORN: 23 JAN 1919 PLACE: Birmingham,, Alabama  
 F MARR: *—* PLACE:  
 DIED: 6 SEP 1984 PLACE: St. Louis, Missouri  
*Buried 12 Sept " Clyde, Nodaway Co. MO. Mt Calvary Cemetery.*

5. NAME: Angela HARRISON-151 SPOUSE: *—*  
 --- BORN: PLACE: Birmingham,, Alabama  
 F MARR: *—* PLACE:  
 DIED: PLACE: Birmingham,, Alabama

Name and Address of Submitter:

PHONE:

7/15/1987

FAMILY GROUP RECORD-23

Page 2

HUSBAND Isaac Fletcher HARRISON-20

YR OF BIRTH 1882

WIFE Margaret MCCUE-146

YR OF BIRTH

SEX CHILDREN (CONTINUED)

6. NAME: Isaac Fletcher HARRISON-152

SPOUSE: —

---- BORN: 31 MAR 1921 PLACE: Birmingham, Alabama

M MARR: — PLACE:

DIED: 3 JUL 1982 PLACE: Birmingham, Alabama, Brookwood Med Cr

*Buried 5 Jul 1982. Place St. Bernard Cem. Pullman, Alabama*

7. NAME: Joseph Edward HARRISON-153

SPOUSE: *Marie Nadeau*

---- BORN: 25 SEP 1924 PLACE: Birmingham, Alabama

M MARR: *22 NOV 1945* PLACE: *Holyoke, Hampton, MASS*

DIED: PLACE:

8. NAME: Gertrude HARRISON Sister Eleanor-154

SPOUSE: —

---- BORN: 23 JUL 1926 PLACE: Birmingham, Alabama

F MARR: — PLACE:

DIED: PLACE:



Dated 27 Jan. 1972

95TH YEAR

# Longtime engineer Harrison retired at 86

By Charlotte Miller

Most folks look at 65 as being an ideal time to retire.

But not Isaac Fletcher Harrison. He celebrated his 90th birthday this month, and has only been retired 4 years.

Mr. Harrison was chief engineer on the "Vulcan project" for Birmingham.....and thereby hangs a tale.

He was born in 1882 in Missouri, graduated from the University of Missouri with a BS degree in mechanical engineering in 1904.

He worked as an apprentice in the Union Pacific shop at Armstrong

for 2 years, then worked in an engineering office in Kansas City.

He came to Birmingham to work for the firm of Ford, Bacon, and Davis from 1907 til 1908.

Then he founded a partnership and did small contracting jobs under the firm name of Harrison and Houston until 1913.

He went to Mobile in '13 and in 1914 again went to Kansas City, returning to Bessemer the same year to work on the Bessemer Realty Building.

(Last year the inside of the Van Antwerp building he engineered in Mobile was redone, but the outside of the building, although built in 1913, was

still so sound, it was left untouched).

From 1917 until 1934 he was with Bessemer Clay Works.

In 1936 he was named as chief engineer for moving Vulcan to its present location atop Red Mountain.

Mr. Harrison had first seen Vulcan in St. Louis in 1904 at the World's Fair.

About 1915 he saw it at the State Fairgrounds standing with a pole to hold the left arm in place.

In 1936 he began working on a pedestal for Vulcan, and was asked to supply the necessary equipment for the dismantling of the figure so it could be moved to Vulcan park.

A serious accident almost resulted and Mr. Harrison was asked to take direct charge of the moving. Using a WPA crew, and a crew of Union riggers the figure was erected on the pedestal using the scaffolding and rigging already in place.

Everything except a small amount of stone work and some painting was done while Mr. Harrison was in charge. He was sent to work on the water works water treating plant for Tarrant city in 1937.

In 1949 Mr. Harrison, then past the age most men retire, came to St. Bernard. He was chief engineer when the library and new church building were erected. And he retired in 1968 at the age of 86.

While working on the church he designed and built a derrick to lift the stones into place for the church and designed and built a hydraulic press to shape the heavy beams in the church into arches.

The pottery wheel used in the ceramic shop was also designed and built by

Mr. Harrison is the father of seven living children (one died in infancy). They are: Thomas, a sales engineer in Birmingham; William, who owns a heavy machinery and supply business in Houston, Texas; Margaret, a social worker with the state of Georgia; Jane Frances, a Benedictine nun who is president of a hospital at Council Bluffs Iowa; Isaac Fletcher, better known as Father Timothy at St. Bernard College; Edward, who is with the S & H Stamp Company in North Carolina; and Sister Eleanor, who is Dean of Cullman College.

Their mother was the late Margaret McQue Harrison.

Today he leads a quiet life with his second wife, the former Kathleen Quinn Thompson.

To look at him, one would never guess his age to be 90. For he walks with the gait of a man much younger, and even his hearing is sound.

In fact some folks wonder if he has really



Mr. Isaac Fletcher Harrison looks at a recent newspaper clipping which tells of the planned rededication ceremonies set for Vulcan park. Mr. Harrison was chief engineer when Vulcan was moved. He is now 90. (Photo by Charlotte Miller).

retired. He is presently engaged in building a leaf-raking machine he designed for the use of St. Bernard College.

His family has already made plans for his 100th birthday.



# Cullman engineer will be

By EDITH CLOYD

TIMES Staff Writer

As any one must know who has seen the "Iron Man" 11 stories high on Red Mountain, it

was no easy task to place him there. The one responsible for this "monumental" work, Isaac Fletcher Harrison, late of Cullman, was born on a dairy farm in Bethany, Missouri in

1882. He might well have become a well-to-do dairyman as many others in the area and in his family did. However, his interests were in things of iron and steel — or at any rate things

which would remain beyond his lifetime.

He attended, and graduated from, the University of Missouri and became an engineer. He and a friend visited the 1904 Exposition at St. Louis. Perhaps it was more than coincidence that one of the exhibits which interested them was Vulcan, displayed by the city of Birmingham although Harrison was not aware then that he would become well known because of it.

His first job after college was with the Missouri Pacific railroad in Kansas City. He did not remain there long, but once remarked that diesels and other "modern" trains which were not on the tracks until many years later were on the designing boards and in models at the time so were nothing new to him when they came into daily use.

It was in Kansas City that he met his first wife, Margaret McCue, while he boarded with her grandmother who had several young engineers in her home. They were married in Birmingham where Harrison and George Houston had a partnership in the construction business. The partners built several schools in the Birmingham area and also worked a short while in Mobile.

When the partnership was dissolved, Harrison became associated with the Vulcan Tile and Brick Industry, later known as National Fire Proofing and was plant manager in the early 30's. By this time he had seven children and since the company was prone to pay in stock, his wife persuaded him to leave that work since they "couldn't eat stock."

He worked for the government and held various other positions until he was approached to do the pedestal for Vulcan monument, which was only one of many major engineering projects for



## Engineer And Vulcan Head In 1937

The head of Vulcan, symbol of the iron industry and a well-known landmark in the Birmingham area is pictured in 1937. Isaac Fletcher Harrison, engineer, indicated by arrow at left, and others (unidentified) are indicative of its

colossal size. Harrison was construction superintendent for the pedestal which holds the figure 11 stories high on Red Mountain overlooking the city.

tion of Sue Lawless, who this concept is the happy  
ngs on  
t sit back and enjoy the  
diacy and let the audience  
ease the feeling of im-



**FAMILY GROUP NO.**

**Husband's Full Name** *Thomas J. Harrison*

This information Obtained From:

Husband's Data	Day	Month	Year	City, Town or Place	County or Province, etc.	State or Country	Add. Info. on Husband
Thomas J. Harrison	13	Mar	1914	Kansas City		Kansas	
Manufacturers Agent							
549 O'Neal Dr							
B'ham, Ala. 35226							

**Places of Residence**

Occupation *Postman* Church Affiliation *R. Catholic* Military Rec.

His Father *Isaac Fletcher Harrison* Mother's Maiden Name *Margaret M. McCue*

**Wife's Full Maiden Name** *Anna Mae Cornelius*

Wife's Data	Day	Month	Year	City, Town or Place	County or Province, etc.	State or Country	Add. Info. on Wife
	15	Sept	1911	Gardendale	Jefferson	Ala	

**Compiler** *Eleanor Harrison OSB* **Places of Residence**

Address *Sacred Heart Convent* Occupation if other than housewife Church Affiliation *R. Catholic*

City, State *Cullman, Ala* Other husbands, if any, No. (1) (2) etc. Make separate sheet for each mar.

Date *2-28-87* Her Father *Wilus M. Cornelius* Mother's Maiden Name *Bulah Rosella Chapman*

Sex	Children's Name in Full (Arrange in order of birth)	Children's Data	Day	Month	Year	City, Town or Place	County or Province, etc.	State or Country	Add. Info. on Children
	1	Margaret Ann Harrison	26	Oct	1942	Gadsden	Etowah	Ala	
		Full Name of Spouse*							
		Thomas W. Philips	28	Apr	1983	B'ham	Jefferson	Ala	
	2	Theresa Eileen Harrison	11	April	1944	B'ham	Jefferson	Ala	
		Full Name of Spouse*							
	3	Thomas Jay Harrison	21	June	1945	B'ham	Jefferson	Ala	2 Children on back
		Full Name of Spouse*							
		Mary McCarthy	20	Feb	1971	Kansas City		Mo	2 children on back
	4	Steven Michael Harrison	14	April	1950	B'ham	Jefferson	Ala	2 children on back
		Full Name of Spouse*							
		Faye Humphries	26	Aug	1972	Huntsville	Madison	Ala	
	5	Janet Elizabeth Harrison	12	June	1953	B'ham	Jefferson	Ala	
		Full Name of Spouse*							
	6								
		Full Name of Spouse*							
	7								
		Full Name of Spouse*							
	8								
		Full Name of Spouse*							
	9								
		Full Name of Spouse*							
	10								
		Full Name of Spouse*							

Form AL-50 (Revised 1983) by The Everton Publishers, Inc. P.O. Box 504, Leppa, Va. Publishers of THE GENEOLOGICAL HELPER. Send for a free catalogue with lists and full descriptions of many genealogical aids.



Bridget Maureen	29/9/1974	Kansas City Mo	} Thomas Jay
Katherine Ann	12/9/1977	Columbia, Mo	
Brian Marshall	17/6/1980	Atlanta Ga	} Steven Michael
John Michael	24/6/1986	Bham AL	

Mrs Tom Philips - Middle management - Arondale Mills - Sylacauga, Ala

Theresa Eileen - Admin ass't to pres of Marshall Durbin (chicken processor)

Thomas Jay - pediatrician - Sikeston, Mo -

Steven Michael - electronic engineer -

Janet - social worker - now word processor for law firm in San Francisco -

# Descendants of Isaac Fletcher Harrison

01 Jun 2002

Page 1

## 1. Isaac Fletcher Harrison (b.14 Jan 1882-Bethany (Harrison Co) MO;d.15 Jan 1977-Cullman (Cullman Co) AL)

sp: Margaret Mary McCue (b.12 Apr 1883-Kansas City,KS;m.7 Jan 1913;d.15 Jul 1952-Cullman (Cullman Co) AL)

2. Thomas Jay Harrison (b.13 Mar 1914-St. Margaret's Hospital,Kansas City,KS;d.11 Aug 1996-Sylacauga,Talladega County,AL)

sp: Anna Mae Cornelius (b.15 Sep 1911-Gardendale,Jefferson Co,AL;m.2 Jul 1941;d.22 Apr 2000-Birmingham,Jefferson County,AL)

11 → 3. Margaret Anne Harrison (b.26 Oct 1942-Holy Name of Jesus Hosp.,Gadsden,Calhoun County,AL)

12 → sp: Thomas Wayne Phillips (b.18 Jun 1947-Sylacauga (Talladega County) AL;m.23 Apr 1983)

17 → 3. Theresa Eileen Harrison (b.11 Apr 1944-Carraway Hosp. Birmingham,Jefferson Co,AL)

18 → sp: Wesley Dale McDade (b.11 Mar 1931-Chicago,Cook County,IL;m.27 Apr 1991)

3. (Stillborn son) Harrison (b.Ab. 1946-Hillman (now University) Hospital,Birmingham,AL;d.Ab. 1946-HnUH,Birmingham,AL)

14 → 3. Dr. Thomas Jay Harrison Jr. (b.21 Jun 1948-St. Vincent Hosp,Birmingham,Jefferson Co,AL)

sp: Mary Joan McCarthy (b.3 Dec 1947-St. Louis,MO;m.20 Feb 1971)

4. Bridget Maureen Harrison (b.29 Sep 1974-Kansas City (Johnson Co) MO)

4. Katherine Ann Harrison (b.12 Sep 1977-Columbia,MO)

15 → 3. Stephen Michael Harrison (b.14 Apr 1950-St. Vincent Hosp,Birmingham,Jefferson Co,AL 3:55 p.m.)

9 → sp: Andrea Jayne Humphries (b.3 Nov 1952-New Kensington,PA;m.26 Aug 1972)

16 → 4. Brian Marshall Harrison (b.17 Jun 1980-Atlanta,GA)

8 → 4. John Michael Harrison (b.24 Jun 1986-Birmingham (Jefferson Co) AL)

7 → 3. Janet Elizabeth Harrison (b.12 Jun 1953-St. Vincent Hosp,Birmingham,Jefferson Co,AL 10:29 p.m.)

2. William Francis Xavier Harrison (b.30 Mar 1915;d.20 Aug 1981-HoustonTX)

sp: Marie Woods (b.19 Jun 1914;m.26 Dec 1939;d.17 Oct 1989-HoustonTX)

3. Maria Harrison (b.27 Aug 1947)

sp: Wendell Hayes (m.Ab. 1968(Div))

4. Wendell Hayes Jr. (b.5 Jul 1969-HoustonTX)

4. Yvonne Hayes (b.2 Sep 1972-HoustonTX)

4. Thomas Hayes (b.7 Oct 1975-HoustonTX)

sp: Jerry Bubb

2. Margaret Briody Harrison (b.7 Aug 1917;d.10 Jun 1978-Sacred Heart Convent,Cullman (Cullman Co) AL)

2. Jane Frances Harrison (b.23 Jan 1919;d.6 Sep 1984-Convent of Perpetual Adoration,Clyde MO)

2. Mary Angela Harrison (b.10 Nov 1920-Birmingham (Jefferson Co) AL;d.12 Nov 1920-Birmingham (Jefferson Co) AL)

2. Isaac Fletcher Harrison Jr. (b.31 Mar 1921;d.3 Jul 1982-Brookwood Hosp.,Birmingham (Jefferson Co) AL)

2. Joseph Edward Harrison (b.25 Sep 1924-Birmingham (Jefferson Co) AL;d.1 Feb 2002-Raleigh,NC)

sp: Marie Nadeau (b.5 Dec 1922-<Holyoke,Mass.>;m.22 Nov 1945)

3. Jane Frances Harrison (b.27 Dec 1946-<Waterbury CT>)

sp: Steven Thomas Zanini (b.26 Jul 1946;m.17 Jan 1970)

4. Steven Thomas Zanini Jr. (b.20 Jul 1970)

4. Nicole Catherine Zanini (b.4 Jul 1974)

3 → 3. Paul William Harrison (b.1 Dec 1948-<Waterbury CT>)

sp: Nancy Basch (m.21 Nov 1970(Div))

13 → 4. Benjamin Isaac Harrison (b.15 Nov 1975-Cullman (Cullman Co) AL)

4 → sp: Cheryl <?> (m.Ab. 4 Oct 2001)

3 → 4. Andrew Ross Harrison (b.12 Feb 1981-Cullman (Cullman Co) AL)

1 → sp: Natalie Ciulla

3. Diane Jean Harrison (b.28 Nov 1950-<Waterbury CT>)



# Descendants of Isaac Fletcher Harrison

01 Jun 2002

Page 2

sp: John Cooper Lumsden Jr. (b.22 Dec 1949;m.10 Jun 1972)

4. Ann Marie Lumsden (b.8 Jun 1976)

4. John Cooper Lumsden III (b.27 Nov 1979)

4. Samuel Taylor Lumsden (b.12 Jul 1984)

3. Mary Kathleen Harrison (b.23 Aug 1952-<Waterbury CT>)

sp: Daniel Foss (m.24 Apr 1976(Div))

4. Christian Matthew Foss (b.22 Apr 1978)

4. Tyler Harrison Foss (b.30 Jan 1984)

sp: Alton Linwood Strickland (b.22 Dec 1949;m.28 Oct 1995)

3. Carol Renee Harrison (b.17 Sep 1954-<Waterbury CT>)

sp: Matthew S. Crovitz (b.4 Sep 1952;m.25 Jun 1977)

4. Jennifer Renee Crovitz (b.23 Jun 1980)

4. Erin Marie Crovitz (b.6 Mar 1983)

4. Meredith Leigh Crovitz (b.24 Mar 1986)

3. Timothy Fletcher Harrison (b.21 May 1956-<Waterbury CT>)

sp: Noel Russos (b.24 Dec 1954;m.1 May 1982)

4. Lauren Noel Harrison (b.17 Aug 1984)

4. Alexandra Faith Harrison (b.14 Aug 1989)

4. Megan Elaina Harrison (b.23 Sep 1992)

3. Ann Marie Harrison (b.11 Oct 1957-<Waterbury CT>)

sp: unmarried

3. Joseph Edward Harrison Jr. (b.18 Nov 1960-<Waterbury CT>)

sp: Judy Plezia (b.15 Dec 1960;m.22 Jul 1989)

3. Jerome Allen Harrison (b.25 May 1964-<Waterbury CT>)

sp: Marian Stone (b.26 Oct 1962;m.15 Jul 1995)

2. Gertrude Cora Harrison (b.23 Jul 1926-<Birmingham (Jefferson Co) AL)

sp: Kathleen Quinn (widow Thompson) (m.1957;d.14 Nov 1991)

10

5

6



**FAMILY GROUP NO.**

**Husband's Full Name** *William Francis Xavier Harrison*

This information Obtained From:

Husband's Data	Day	Month	Year	City, Town or Place	County or Province, etc.	State or Country	Add. Info. on Husband
Birth	30	Mar	1915	B'ham	Jefferson	Ala.	
Chr'nd							
Mar.	26	Dec	1939	B'ham	Jefferson	Ala.	
Death	20	Aug	1981	Houston		Tx	
Burial				Houston		Tx	

Places of Residence  
 Occupation *Haric Eng*, Church Affiliation *R. Catholic* Military Rec. *WW#2 Quartermaster*  
 Other wives, if any, No. (1) (2) etc. Make separate sheet for each mar.  
 His Father *Isaac Fletcher Harrison* Mother's Maiden Name *Margaret M. McCue*

**Wife's Full Maiden Name** *Maria Woods*

Wife's Data	Day	Month	Year	City, Town or Place	County or Province, etc.	State or Country	Add. Info. on Wife
Birth	9	June	1914	B'ham	Jefferson	Ala.	
Chr'nd							
Death							
Burial							

Compiler *Elaine Harrison OSB* Places of Residence  
 Address *Sacred Heart Convent* Occupation if other than housewife  
 City, State *Oullman, Ala* Church Affiliation *R. Catholic*  
 Date *2-28-87* Her Father Mother's Maiden Name *Lillian*

Sex	Children's Name in Full (Arrange in order of birth)	Children's Data	Day	Month	Year	City, Town or Place	County or Province, etc.	State or Country	Add. Info. on Children
	1 <i>Marie Harrison</i>	Birth	27	Dug	1947	B'ham	Jefferson	Ala.	<i>adopted</i>
	Full Name of Spouse* <i>Wendell Hayes</i>	Mar.							
		Death							
		Burial							<i>divorced</i>
	2	Birth							
	Full Name of Spouse*	Mar.							
		Death							
		Burial							
	3	Birth							
	Full Name of Spouse*	Mar.							
		Death							
		Burial							
	4	Birth							
	Full Name of Spouse*	Mar.							
		Death							
		Burial							
	5	Birth							
	Full Name of Spouse*	Mar.							
		Death							
		Burial							
	6	Birth							
	Full Name of Spouse*	Mar.							
		Death							
		Burial							
	7	Birth							
	Full Name of Spouse*	Mar.							
		Death							
		Burial							
	8	Birth							
	Full Name of Spouse*	Mar.							
		Death							
		Burial							
	9	Birth							
	Full Name of Spouse*	Mar.							
		Death							
		Burial							
	10	Birth							
	Full Name of Spouse*	Mar.							
		Death							
		Burial							

Form A1, Copyright 1983 by The Everton Publishers, Inc., P.O. Box 368, Logan, Utah. Publishers of THE GENEOLOGICAL HELPER. Send for a free catalogue with lists and full descriptions of many genealogical aids.



SISTER JANE FRANCES HARRISON osb  
January 23, 1919-September 6, 1984

...Blest are the single hearted for they shall see God...(Mt 5, 8)

Isaac Fletcher Harrison and Margaret Mary McCue were blessed with a loving and devoted family. Seven children survived to adulthood and one baby girl having died a few hours after her birth.

On January 23, 1919 in Birmingham, Alabama, their fourth child, Jane Frances was born. There were two older brothers and an older sister. Later two more brothers and a sister completed the family. William, Fr. Timothy, O.S.B. and Sr. Margaret, O.S.B. preceded Jane Frances in death. Thomas Jay, Joseph Edward and Sr. Eleanor survive and helped gladden Jane's last summer with visits and short sightseeing trips. Her nephew, Dr. Tom Harrison of Sikeston, Missouri, with his family spent a day with her and Dr. Tom returned on Sept. 4 to spend several hours visiting. Another nephew, Paul Harrison was with her the evening she died from 7 to 7:15.

Jane Frances was educated by Benedictines from kindergarten through high school at St. Paul's in Birmingham. There she received a scholarship to Mt. St. Scholastica College, Atchison, Kansas, which she attended for one year. The following year she took a course on the Burrough's calculator and worked in Birmingham for over a year. Next she accepted a position in Washington, DC, in a department which was a forerunner of the CIA. After a year and a half, her desire to become a religious prompted her to resign this position in July, 1942. While making her final arrangements to enter the Benedictines of Perpetual Adoration at Clyde, she visited her family in Birmingham and her brother Ed, who was in the army. Jane Frances felt that through a life of prayer she could bring herself and others closer to God. Her entrance date was October 10, 1942.

On August 26, 1944, she pronounced her first vows, receiving the name, Sr. Mary Praxedes. Her profession companions were: Sr. M. Consilia Judge, Sr. Lucille M. Beyer and Sr. Gaudentia Sommer. She was stationed at our monasteries in Tucson, AZ, and Mundelein, IL, before making her final profession at Clyde, September 17, 1949.

In 1951 she was afflicted with an illness that required hospitalization for twenty three years. During the latter part of this period, she was able to be employed at the hospital as a nurses aide, and also visited her family. With several other Sisters she returned to her baptismal name, Jane Frances on Holy Saturday, 1974. In December of that year she returned to Clyde to resume monastic life. She helped in the infirmary and reception room until 1977 when she came to St. Louis. These were happy years for her. In St. Louis she worked at the Health Care Center, where she received the nickname "Hummingbird" as she cheerfully hummed while she worked. She enjoyed her friends and loved to travel, appreciated art and classical music. One of her ambitions was to visit as many churches as possible and for this she was teased about "Church-hopping". She had a great devotion to Mary and prayed the rosary by herself or with others.

The last year and half, Sister suffered with cancer; as the disease progressed she seemed to become stronger in her zest for life. It was not until about a month before her death that she was confined to bed. She was able to participate in community activities, almost to the end of her life. About 9 p.m. Thursday, September 6th, she breathed her last very peacefully. She had made two requests, both of which were honored: that she not be taken to the hospital and that her



remains be cremated.

The community in St. Louis had a Vigil service on Sunday evening, September 9th, and the Memorial Mass on Monday, the 10th. In addition to the Sisters and local friends, the following family members were present: Mr. and Mrs. Thomas Jay Harrison from Birmingham, AL., and their son Tom from Sikeston, MO., Joseph Edward Harrison from Jacksonville, FL, and Sr. Eleanor Harrison OSB, from Montgomery, AL. The latter was accompanied by two other sisters from her community (Cullman): Sr. Adelaide and Sr. Ruth. Msgr. William James, from St. Jude's City, Montgomery, and a friend of the family, concelebrated with our chaplain, Fr. William Doyle, S.J. In his homily, Fr. Doyle quoted John Dunne's words "No man is an island unto himself ..." and "thus when someone is lost to us, we all suffer. Today we feel somewhat diminished." He went on to relate the present experience to Sr. Jane Frances' vow day when she joyfully died to material possessions, to the joy of a husband and children, to personal independence. "She was ready for whatever Christ asked..and He did ask; He asked her to suffer...He had asked her to drink deeply of the chalice and it was through the Cross that she found this suffering not only palatable but even sweet."

We her Sisters in community, marveled at Jane Frances' positive outlook on life and will continue to miss her cheery presence in community.

On Tuesday Septmeber 11th, Sisters Joy Ann Wege and Deanna Maria Pavone drove to Clyde with the cremains, where they were interred the following day at Mt. Calvary cemetery.

Benedictine Sisters  
St. Louis Monastery



**FAMILY GROUP No.**

**Husband's Full Name** Joseph Edward Harrison

This Information Obtained From:	Husband's Date	Day Month Year	City, Town or Place	County or Province, etc.	State or Country	Add. Info. on Husband
	Birth	25 Sept 1924	B'ham	Jefferson	Ala.	
	Chr'd			Hampden		
Sister Eleanor - OSB Pullman, Ala.	Mar.	23 Nov 1945	Holyoke	Hampton	Mass	
	Death					
	Burial					

Edward filled out at Gallipolis, Ohio  
 Places of Residence: Salesman  
 Church Affiliation: R. Catholic  
 Military Rec.: WWII Air Force

Other wives, if any, No. (1) (2) etc. Make separate sheet for each mar.  
 His Father: Isaac Fletcher Harrison / Mother's Maiden Name: Margaret M. McCue

**Wife's Full Maiden Name** Marie Nadeau

Wife's Date	Day Month Year	City, Town or Place	County or Province, etc.	State or Country	Add. Info. on Wife
Birth	5 Dec 1922	St. Antoine, of Pontbriac - Canada			
Chr'd	6 Dec 1922				
Death					
Burial					

Compiler: Virginia Ina Ruff  
 Places of Residence:  
 Address:  
 Occupation if other than Housewife:  
 Church Affiliation: R. Catholic  
 City, State:  
 Date:  
 Her Father:  
 Mother's Maiden Name:

Other husbands, if any, No. (1) (2) etc. Make separate sheet for each mar.

Sex	Children's Names in Full (Arrange in order of birth)	Children's Date	Day Month Year	City, Town or Place	County or Province, etc.	State or Country	Add. Info. on Children
1	Jane Frances Harrison Full Name of Spouse: Steven Zanini	Birth	27 Dec 1946	B'ham	Jefferson	Ala.	1) Steven Thomas 2) Nicole
		Mar.	17 Jan 1970				
		Death					
		Burial		Hampden			
2	Paul William Harrison Full Name of Spouse: Nancy Bosch	Birth	1 Dec 194	Holyoke	Hampton	Mass	1) Benjamin Isaac 2) Andrew Ross
		Mar.	21 Nov 1970				
		Death					
		Burial		Hampden			
3	Diane Jean Harrison Full Name of Spouse: John Lumsden	Birth	28 Nov 1950	Holyoke	Hampton	Mass	1) Anne Marie 2) John Cooper 3) Samuel Taylor
		Mar.	10 June 1972				
		Death					
		Burial		Hampden			
4	Mary Kathleen Harrison Full Name of Spouse: Dan Foss	Birth	23 Aug 1952	Holyoke	Hampton	Mass	1) Christian 2) Matthew Tyler
		Mar.	24 Apr 1976				
		Death					
		Burial		Hampden			
5	Carol Renee Harrison Full Name of Spouse: Matthew Grovitz	Birth	17 Sept 1952	Holyoke	Hampton	Mass	1) Jennifer Renee 2) Erin Marie 3) Meredith
		Mar.	25 June 1977				
		Death					
		Burial		New Haven			
6	Timothy Fletcher Harrison Full Name of Spouse: Noel	Birth	21 May 1956	Waterbury	Hampden	Conn	1) Lavern Noel
		Mar.	1 May 1982				
		Death					
		Burial		New Haven			
7	Ann Marie Harrison Full Name of Spouse:	Birth	11 Oct 1957	Waterbury	Hampden	Conn	
		Mar.					
		Death					
		Burial		New Haven			
8	Joseph Edward Harrison Full Name of Spouse:	Birth	18 Nov 1960	Waterbury	Hampden	Conn	
		Mar.					
		Death					
		Burial		New Haven			
9	Jerome Allen Harrison Full Name of Spouse:	Birth	25 May 1964	Waterbury	Hampden	Conn	
		Mar.					
		Death					
		Burial					
10		Birth					
		Mar.					
		Death					
		Burial					

\*If married more than once No. each mar. (1) (2) etc. and list in "Add. info. on children" column. Use reverse side for additional children, other wives, references or information.

Form 41 Copyright 1981 by The Oregon Publishers, Inc. 1100 N. Main St., Portland, Oregon 97227. Sold for a four dollar fee with full description of terms on separate sheet.

# Descendants of Joseph Edward HARRISON-984

04 Nov 2002

Page 1

## I. Joseph Edward HARRISON-984 (b.25 Sep 1924-Birmingham,JC,Alabama;d.1 Feb 2002-FV,WC,North Carolina)

- sp: Marie NADEAU-2980 (b.5 Dec 1922-...Canada;m.22 Nov 1945)
  - 2. Jane Frances HARRISON-2981 (b.27 Dec 1946-Birmingham,Jefferson Co,Alabama)
    - sp: Steven Thomas ZANINI (Jr.)-2990 (b.26 Jul 1946;m.17 Jan 1970)
      - 3. Steven Thomas ZANINI (III)-2991 (b.20 Jul 1970)
      - 3. Nicole Catherine ZANINI-2992 (b.4 Jul 1974)
  - 2. Paul William HARRISON-2982 (b.1 Dec 1948-Holyoke,Hampden Co,Massachusetts)
    - sp: Nancy BASCH-2993 (m.21 Nov 1970(Div))
      - 3. Benjamin Isaac HARRISON-2994 (b.15 Nov 1975)
      - 3. Andrew Ross HARRISON-2995 (b.12 Feb 1981)
    - sp: Natalie -4717
  - 2. Diane Jean HARRISON-2983 (b.28 Nov 1950-Holyoke,Hampden Co,Massachusetts)
    - sp: John Cooper LUMSDEN (Jr.)-2996 (b.22 Dec 1949;m.10 Jun 1972)
      - 3. Anne Marie LUMSDEN-2997 (b.8 Jun 1976)
      - 3. John Cooper LUMSDEN (III)-2998 (b.27 Nov 1979)
      - 3. Samuel Taylor LUMSDEN (II)-2999 (b.12 Jul 1984)
  - 2. Mary Kathleen HARRISON-2984 (b.23 Aug 1952-Holyoke,Hampden Co,Massachusetts)
    - sp: Daniel FOSS-3000 (m.24 Apr 1976(Div))
      - 3. Christian Matthew FOSS-3001 (b.22 Apr 1978)
      - 3. Tyler Harrison FOSS-3002 (b.30 Jan 1984)
    - sp: Alton Linwood STRICKLAND-3386 (b.22 Dec 1949;m.28 Oct 1995)
  - 2. Carol Renee HARRISON-2985 (b.17 Sep 1954-Holyoke,Hampden Co,Massachusetts)
    - sp: Matthew S. CROVITZ-3003 (b.4 Sep 1952;m.25 Jun 1977)
      - 3. Jennifer Renee CROVITZ-3004 (b.23 Jun 1980)
      - 3. Erin Marie CROVITZ-3005 (b.6 Mar 1983)
      - 3. Meredith Leigh CROVITZ-3006 (b.24 Mar 1986)
  - 2. Timothy Fletcher HARRISON-2986 (b.21 May 1956-Waterbury,New Haven Co,Connecticut)
    - sp: Noel RUSSOS-3007 (b.24 Dec 1954;m.1 May 1982)
      - 3. Lauren Noel HARRISON-3008 (b.17 Aug 1984)
      - 3. Alexandra Faith HARRISON-3389 (b.14 Aug 1989)
      - 3. Megan Elaina HARRISON-3390 (b.23 Sep 1992)
  - 2. Ann Marie HARRISON-2987 (b.11 Oct 1957-Waterbury,New Haven Co,Connecticut)
  - 2. Joseph Edward HARRISON-2988 (b.18 Nov 1960-Waterbury,New Haven Co,Connecticut)
    - sp: Judy PLEZIA-3391 (b.15 Dec 1960;m.22 Jul 1989)
  - 2. Jerome Allen HARRISON-2989 (b.25 May 1964-Waterbury,New Haven Co,Connecticut)
    - sp: Marian STONE-3392 (b.26 Oct 1962;m.15 Jul 1995)

*missing*  
*• Info on 2nd wife of Paul.*  
*• Short one grandchild.*

# Family Group Record

Joseph Edward HARRISON / Marie NADEAU MRIN 935  
C:\PAF3\DATA\DATA.PAF

4 Nov 2002

1 of 5

<b>Husband's Name</b>		RIN 984	
Joseph Edward HARRISON			
Born	25 Sep 1924	Place	Birmingham, Jefferson Co, Alabama
Chr.			
Mar.	22 Nov 1945	Place	Holyoke, Hampden Co, Massachusetts
Died	1 Feb 2002	Place	Fuquay Varina, Wake Co, North Carolina
Bur.	4 Feb 2002	Place	Raleigh, Wake Co, North Carolina, Memorial Pk Cem
Father	Isaac Fletcher HARRISON	RIN 964	Mother Margaret M. MCCUE RIN 978 Parent Link
Husband's other wives			Parents' MRIN 330
<b>Wife's Name</b>		RIN 2980	
Marie NADEAU <i>middle initial M.</i>			
Born	5 Dec 1922	Place	... Canada
Chr.	6 Dec 1922	Place	... Canada
Died	2008?		
Bur.			
Father	Mother		Parent Link
Wife's other husbands			
<b>Children</b>			
1. Sex	Name		RIN 2981
F	Jane Frances HARRISON		
Born	27 Dec 1946	Place	Birmingham, Jefferson Co, Alabama
Chr.			
Mar.	17 Jan 1970	Place	
Died			
Bur.			
Spouse Steven Thomas ZANINI (Jr.)			RIN 2990 MRIN 936 Parent Link
2. Sex	Name		RIN 2982
M	Paul William HARRISON		
Born	1 Dec 1948	Place	Holyoke, Hampden Co, Massachusetts
Chr.			
Mar.	21 Nov 1970(Div)	Place	
Died			
Bur.			
Spouse Nancy BASCH			RIN 2993 MRIN 937 Parent Link
3. Sex	Name		RIN 2983
F	Diane Jean HARRISON		
Born	28 Nov 1950	Place	Holyoke, Hampden Co, Massachusetts
Chr.			
Mar.	10 Jun 1972	Place	
Died			
Bur.			
Spouse John Cooper LUMSDEN (Jr.)			RIN 2996 MRIN 938 Parent Link
<input checked="" type="checkbox"/> Check here if other children are listed on additional pages.			
<b>Additional Information</b>		<b>Name and Address of Person Preparing Form</b>	
		Ruth C. & Wayne H. McQuerry	
		2938 East Roberta Drive	
		Orange, CA	
		92869-4757	
		Phone (714) 633-7129 Date Prepared 4 Nov 2002	



# Family Group Record

Joseph Edward HARRISON / Marie NADEAU MRIN 935  
C:\PAF3\DATA\DATA.PAF

4 Nov 2002

2 of 5

Husband	Joseph Edward HARRISON		RIN 984	Yr. of Birth 1924
Wife	Marie NADEAU		RIN 2980	Yr. of Birth 1922
<b>Children (continued)</b>				
4.Sex	Name			RIN 2984
F	Mary Kathleen HARRISON			
	Born 23 Aug 1952	Place Holyoke, Hampden Co, Massachusetts		
	Chr.			
	Mar. 24 Apr 1976(Div)	Place		
	Died			
	Bur.			Parent Link
	Spouse Daniel FOSS	There are other marriage(s)	RIN 3000	MRIN 939
5.Sex	Name			RIN 2985
F	Carol Renee HARRISON			
	Born 17 Sep 1954	Place Holyoke, Hampden Co, Massachusetts		
	Chr.			
	Mar. 25 Jun 1977	Place		
	Died			
	Bur.			Parent Link
	Spouse Matthew S. CROVITZ		RIN 3003	MRIN 940
6.Sex	Name			RIN 2986
M	Timothy Fletcher HARRISON			
	Born 21 May 1956	Place Waterbury, New Haven Co, Connecticut		
	Chr.			
	Mar. 1 May 1982	Place		
	Died			
	Bur.			Parent Link
	Spouse Noel RUSSOS		RIN 3007	MRIN 941
7.Sex	Name			RIN 2987
F	Ann Marie HARRISON			
	Born 11 Oct 1957	Place Waterbury, New Haven Co, Connecticut		
	Chr.			
	Mar.			
	Died			
	Bur.			Parent Link
	Spouse			
8.Sex	Name			RIN 2988
M	Joseph Edward HARRISON			
	Born 18 Nov 1960	Place Waterbury, New Haven Co, Connecticut		
	Chr.			
	Mar. 22 Jul 1989	Place		
	Died			
	Bur.			Parent Link
	Spouse Judy PLEZIA		RIN 3391	MRIN 1078
9.Sex	Name			RIN 2989
M	Jerome Allen HARRISON			
	Born 25 May 1964	Place Waterbury, New Haven Co, Connecticut		
	Chr.			
	Mar. 15 Jul 1995	Place		
	Died			
	Bur.			Parent Link
	Spouse Marian STONE		RIN 3392	MRIN 1079

# Family Group Record

Joseph Edward HARRISON / Marie NADEAU MRIN 935  
C:\PAF3\DATA\DATA.PAF

4 Nov 2002

3 of 5

Husband	Joseph Edward HARRISON	RIN 984
<p><b>Notes:</b></p> <p><b>PARENTS-MILITARY-SPOUSE-RELIGION:</b> Lois (Harrison) McQuerry, personal communication; NOTE: Ed Harrison served in the U.S. Army Air Corps during World War II. Was shot down over southern Europe twice but escaped capture and eventually made it back to American forces. Member of the Roman Catholic Church</p> <p><b>PARENTS-BIRTH-MILITARY-MARRIAGE-CHILDREN:</b> Sr. Eleanor Harrison, OSB, and Ed Harrison, personal communication; NOTE: Was a tail gunner on B-24s. Known as "Ed" while growing up but adopted the nickname "Joe" while in the Army Air Corps.</p> <p><b>MILITARY-MARRIAGE-FAMILY-OCCUPATION-RESIDENCES-RELIGION:</b> Eulogy, Joseph Edward Harrison, prepared by his children;; copy received from Jerome Harrison as an attachment to an email message to Wayne and Ruth McQuerry, and others, dated 7 February 2002; NOTES:</p> <p>(1) Military: Flew 13 combat missions with the 15th Army Air Corp based in Italy. His aircraft was shot down on his 5th mission. He parachuted to the ground and eventually got back to his unit in Italy with the help of friendly Yugoslavian partisans and a Russian transport. His weight dropped from 165 lbs to 135 lbs during this ordeal. On his 13th mission, he was shot down a second time. Again he parachuted to the ground and evaded capture. Eventually walked into British lines. The British soldiers told he had walked through a mine field on the way to their line. He was sent back to the USA upon returning to his base. Being shot down twice took precedence over the normal "50 mission requirement" for returning to the states.</p> <p>(2) Family: Met his wife-to-be while in training at the Army Air Corp Base, Westover, Massachusetts before deploying to Italy. They had 9 children</p> <p>(3) Occupation, Residences: Salesman, Sales Manager, S&amp;H Green Stamps for 37 years. This job took him from Massachusetts, to Connecticut, to North Carolina, and to Florida where he retired at age 62. Later moved to the Raleigh, North Carolina, area and then to Fuquay-Varina, North Carolina.</p> <p>(4) Religion: Roman Catholic.</p> <p><b>MILITARY-SPOUSE-CHILDREN-OCCUPATION-DEATH-BURIAL:</b> Obituary of Joseph Edward Harrison, THE NEWS &amp; OBSERVER, Raleigh, North Carolina; 1924-2002; issue dated Sunday, 3 February 2002; photocopy received from Jerome Harrison;; NOTES:</p> <p>(1) Military: Abbreviated description of service as shown in Eulogy (see above) plus the following: Evaded capture for six weeks after being shot down first time and awards included the Air Medal and and the ETO Ribbon with five battle stars.</p> <p>(2) Children/Survivors: Wife, Marie M. Nadeau Harrison, Fuquay-Varina; daughter Jane and husband Steve Zanini, Jacksonville, Florida; son Paul and wife Natalie, Trinity, Alabama; daughter Diane and husband John Lumsden of Kingwood, Texas; daughter Mary and husband Linwood Strickland, Apex, North Carolina; daughter Carol and husband Mat Crovitz, Apex, North Carolina; son Tim and wife Noel, Raleigh, North Carolina; daughter Ann Harrison, Atlanta, Georgia; son Joe and wife Judy, Huntsville, Alabama; son Jerome and wife Marian, Cary, North Carolina; 16 grandchildren; and sister Sr. Eleanor Harrison, OSB, Cullman, Alabama.</p>		
Wife	Marie NADEAU	RIN 2980
<p><b>Notes:</b></p> <p><b>SPOUSE-CHILDREN-RESIDENCE:</b> Obituary of Joseph Edward Harrison, THE NEWS &amp; OBSERVER, Raleigh, North Carolina; 1924-2002; issue dated Sunday, 3 February 2002; photocopy received from Jerome Harrison;; NOTE: Survivors of Joseph Edward Harrison identified as: Wife, Marie M. Nadeau Harrison, Fuquay-Varina; daughter Jane and husband Steve Zanini, Jacksonville, Florida; son Paul and wife Natalie, Trinity, Alabama; daughter Diane and husband John Lumsden of Kingwood, Texas; daughter Mary and husband Linwood Strickland, Apex, North Carolina; daughter Carol and husband Mat Crovitz, Apex, North Carolina; son Tim and wife Noel, Raleigh, North Carolina; daughter Ann Harrison, Atlanta, Georgia; son Joe and wife Judy, Huntsville, Alabama; son Jerome and wife Marian, Cary, North Carolina; 16 grandchildren.</p>		
Child 1	Jane Frances HARRISON	RIN 2981
<p><b>Notes:</b></p> <p><b>PARENTS-SPOUSE-RESIDENCE:</b> Obituary of Joseph Edward Harrison, THE NEWS &amp; OBSERVER, Raleigh, North Carolina; 1924-2002; issue dated Sunday, 3 February 2002; photocopy received from Jerome Harrison;; NOTE: Survivors included daughter Jane and husband Steve Zanini, Jacksonville, Florida.</p>		

# Family Group Record

Joseph Edward HARRISON / Marie NADEAU MRIN 935  
C:\PAF3\DATA\DATA.PAF

4 Nov 2002

4 of 5

Child 2	Paul William HARRISON	<i>other marriage; Natalie?</i>	RIN 2982
<p>Notes: PARENTS-SPOUSE-RESIDENCE: Obituary of Joseph Edward Harrison, THE NEWS &amp; OBSERVER, Raleigh, North Carolina; 1924-2002; issue dated Sunday, 3 February 2002; photocopy received from Jerome Harrison;; NOTE: Survivors included son Paul and wife Natalie, Trinity, Alabama.</p>			
Child 3	Diane Jean HARRISON		RIN 2983
<p>Notes: PARENTS-SPOUSE-RESIDENCE: Obituary of Joseph Edward Harrison, THE NEWS &amp; OBSERVER, Raleigh, North Carolina; 1924-2002; issue dated Sunday, 3 February 2002; photocopy received from Jerome Harrison;; NOTE: Survivors included daughter Diane and husband John Lumsden of Kingwood, Texas.</p>			
Child 4	Mary Kathleen HARRISON		RIN 2984
<p>Notes: PARENTS-SPOUSE-RESIDENCE: Obituary of Joseph Edward Harrison, THE NEWS &amp; OBSERVER, Raleigh, North Carolina; 1924-2002; issue dated Sunday, 3 February 2002; photocopy received from Jerome Harrison;; NOTE: Survivors included daughter Mary and husband Linwood Strickland, Apex, North Carolina.</p>			
Other Marriages:			
	Alton Linwood STRICKLAND 28 Oct 1995 Place	RIN 3386	MRIN 1076
Child 5	Carol Renee HARRISON		RIN 2985
<p>Notes: PARENTS-SPOUSE-RESIDENCE: Obituary of Joseph Edward Harrison, THE NEWS &amp; OBSERVER, Raleigh, North Carolina; 1924-2002; issue dated Sunday, 3 February 2002; photocopy received from Jerome Harrison;; NOTE: Survivors included daughter Carol and husband Mat Crovitz, Apex, North Carolina.</p>			
Child 6	Timothy Fletcher HARRISON		RIN 2986
<p>Notes: PARENTS-SPOUSE-RESIDENCE: Obituary of Joseph Edward Harrison, THE NEWS &amp; OBSERVER, Raleigh, North Carolina; 1924-2002; issue dated Sunday, 3 February 2002; photocopy received from Jerome Harrison;; NOTE: Survivors included son Tim and wife Noel, Raleigh, North Carolina.</p>			
Child 7	Ann Marie HARRISON		RIN 2987
<p>Notes: OCCUPATION: Jerome Harrison, personal communication; 2002; email message dated 29 Sept. 2002 from Jerome and Marian Harrison to Ruth and Wayne McQuerry; NOTE: Part of message follows: My sister Anne and I are probably the ones sitting in the most precarious position with our jobs. Ann is in textile with Carter's baby clothes, and she's pretty much in a similar position as myself.  PARENTS-RESIDENCE: Obituary of Joseph Edward Harrison, THE NEWS &amp; OBSERVER, Raleigh, North Carolina; 1924-2002; issue dated Sunday, 3 February 2002; photocopy received from Jerome Harrison;; NOTE: Survivors included daughter Ann Harrison, Atlanta, Georgia.</p>			
Child 8	Joseph Edward HARRISON		RIN 2988
<p>Notes: PARENTS-SPOUSE-RESIDENCE: Obituary of Joseph Edward Harrison, THE NEWS &amp; OBSERVER, Raleigh, North Carolina; 1924-2002; issue dated Sunday, 3 February 2002; photocopy received from Jerome Harrison;; NOTE: Survivors included son Joe and wife Judy, Huntsville, Alabama</p>			



# Family Group Record

Joseph Edward HARRISON / Marie NADEAU MRIN 935  
C:\PAF3\DATA\DATA.PAF

4 Nov 2002

5 of 5

Child 9

Jerome Allen HARRISON

RIN 2989

## Notes:

FAMILY-OCCUPATION: Jerome Harrison, personal communication; 2002; email message dated 29 Sept. 2002 from Jerome and Marian Harrison to Ruth and Wayne McQuerry; NOTE: Text of message follows: Thanks for the Wave, Wayne! Good to hear from you. {Earlier I emailed Jerome and Marian (and others) a greeting that included a kitten waving it's paw.} Things on the Right Coast {Jerome and Marie currently live in the vicinity of Raleigh, North Carolina} are going Fair to Middl'en. All the family seems to be doing pretty fair. Joe just got back from Norway not too long ago, and wayward Paul is on his way to China and Korea for a company trip.

My sister Anne and I are probably the ones sitting in the most precarious position with our jobs. Always thought Telecommunications could take me wherever I needed, but the bottom appears to have dropped out in this industry. My jobs may vanish here before too long, then I'll have to figure out what I'm going to do when I grow up. Ann is in textile with Carter's baby clothes, and she's pretty much in a similar position as myself.

My mother is hanging in there right now. I enjoy going down to visit with her, but her mind is really slipping now.

She's a pretty happy camper most of the time, but she gets confused rather easily.

Give our best to Ruth. God Bless. Jerome & Marian

PARENTS-SPOUSE-RESIDENCE: Obituary of Joseph Edward Harrison, THE NEWS & OBSERVER, Raleigh, North Carolina; 1924-2002; issue dated Sunday, 3 February 2002; photocopy received from Jerome Harrison;; NOTE: Survivors included son Jerome and wife Marian, Cary, North Carolina

**February 4, 2002**

**1<sup>st</sup> Reading: Wisdom 3:1-6:9**  
**2<sup>nd</sup> Reading: Romans 4:7-12**  
**Gospel Reading: Matthew 5:1-12a**  
**Eulogy**

**Sr. Eleanor Harrison**  
**Samuel Taylor Lumsden**  
**Msgr. Tim O'Connor**  
**Msgr. John Wall**

Joe Harrison was born the 6<sup>th</sup> of 7 children in Birmingham, AL in a devout Catholic family. He was either fortunate or unfortunate to be born into a family of scholars depending of your outlook. He was a marginal student at best, but his calling was not to be a scholar. His mother having so many children that were gifted students, was concerned about his ability to make a living. She echoed her concern, not for lack of love, but because of the benchmark his siblings had set. He took this as a challenge his entire life to prove that his mother's fears were unfounded for she had underestimated her son Joseph Edward and the spirit he had within him.

Joe Harrison was a depression era child and this would forever impact his nature. He learned to scrimp and save, and never relented from his saving methods even later in life when he had more means.

Joe Harrison was called to serve his country in WWII. It was during his Air Force training at Westover field in Massachusetts that he was fortunate enough to meet Marie Nadeau and the rest of her French Canadian family. They would correspond frequently throughout his combat tour in Europe. It was through this correspondence that they commenced their relationship that would last for the next 60 years. They celebrated their 56<sup>th</sup> anniversary in November.

He served in the 15<sup>th</sup> Army Air Corp based out of Italy and flew 13 combat missions. He was shot down on the 5<sup>th</sup> mission, and with the help of friendly Yugoslavian partisans and a Russian transport he was able to get back to Italy to his unit. He went from 165 lbs to 135 lbs. during this period - you see the people in Yugoslavia were starving, but offered what little they had. He would return twice later to Yugoslavia to visit Medjorgje and to try and find the people who aided him. On his return he flew more missions and was shot down once again over northern Italy. God had a plan for this man for unbeknownst to him in his effort to get back to friendly lines he walked straight through a mine field into the British lines. The British Infantry told him only after making it to their camp. Having been shot down twice this got him past the 50 mission requirement so he made his way back to the States.

About his war experience, he said, "he would not wish the experience on anyone, but he would not trade it for the world." This prepared him for everything thereafter for no other experience was truly a life or death situation as this war experience was.

He also indicated that on the descent of his second parachute jump that if he made it back alive he was going to marry Marie Nadeau .... If she would have him. They got married immediately following the war as most did back then. He often stated that the best thing he ever did was marry Marie. They had a common Catholic faith and both wanted more than anything to have a big family - mission accomplished. He based his upbringing on firm discipline that he received from his family and military training. He lived his life with fairly simple code of conduct based on the tenets of his Catholic faith, and had very little tolerance for anyone who waivered from these tenets, especially his children. He made good on ALL disciplinary measures with his family.

As hard as he could be at times, he also had an extremely soft, affectionate side. He would never hesitate to come up and give his family a hug, or to tell each and everyone of his family members that he loved them. He always had a "Nickel's worth of free advice", and it was usually heartfelt and sincere, and always perfectly frank. His advice was always sound, and much to the chagrin of his children, usually right. He had a series of adages for every situation that you could encounter and all the adages are permanently ingrained in his children's minds because he used them so often.

He worked extremely hard to provide food, shelter, clothing and values to his family. His frugal ways learned during the Depression were put to good use during this time. He also valued providing a Catholic and higher education to all of his children. With 9 children to provide for, he was fortunate to have married a woman that was so adept at managing the home and taking care of children for these were not his strong suites. His strong suit was his ability to communicate with his children and his work colleagues. He never new a stranger, and used his ability to communicate and to sell S&H Green Stamps for 37 years. His 37 years took him from Massachusetts to Connecticut, to North Carolina and to Florida where he retired at the ripe age of 62.

Joe had unwavering faith in himself and with his Lord which helped keep the family going. He loved his wife and family unconditionally. He was a proud man, but he was never to proud to ask for assistance from family and friends. We would be remiss if we did not mention the help of Memere and Pepere



Nadeau, Auntie Jean and Uncle Herve early in their marriage, Pop Drolet's family in Connecticut, Doctor Bill Robie for his countless visits to the house in the middle of the night, Helen and Bob Steigerwald for providing shelter for wayward sons, the staff at Windsor Point Retirement Community, and a litany of other family and friends.

Christmas was also a special time in the Harrison house, an almost surreal time. It was, first and foremost, a religious celebration of the Christ Child's birth. This also was the one time of year that Joe and Marie would provide clothes & toys to the children which would hopefully last until the next year and would always be handed down. As with all things in the Harrison house there was an order, even to Christmas. You first went to church in the morning, came home and ate breakfast, cleaned the entire kitchen, and only then did we open presents, one at a time from youngest to oldest

In the last years of his life he offered up one last lesson - a lesson of humility. The Good Lord asks you to come before him humbly, and in his last few years, he gradually lost his ability to walk, take care of his personal hygiene, feed himself, and finally in the last week he lost his greatest gift, the ability to communicate. Through this his 6 year ordeal, he never complained, and often stated, "That there was no sense in complaining because no one was going to listen". We his children our comforted by the passage in Mathew 23, "The greatest among you will be the one who serves the rest. Whoever exalts himself shall be humbled, but whoever humbles himself shall be exalted."

As a tribute to him, everyone should have some toast with Raspberry preserves, and after eating the toast, for good measure, never mind the toast just take a spoonful right out of the Raspberry preserves jar and taste that goodness.

Joe Harrison you had only one goal in life and that was to make it to heaven. You realized that on the day of reckoning each person had to give an accounting of themselves. You also realized that you, like all of us, are flawed characters, and without the grace of the Almighty, and the dying and rising of his son Jesus Christ to forgive our sins, none of us could fit through the narrow door.

God bless you and grant you your forgiveness.



**JOSEPH EDWARD HARRISON**

FUQUAY-VARINA — Joseph Edward Harrison, 77, passed away on Friday, February 1, 2002.

Pepere, you taught us that the only goal important in life is to make it to heaven, everything else was secondary. You taught us the importance of prayer and that all the graces that were bestowed on you and our family were because of the time you and Mom spent on your knees in prayer asking the Lord for help and guidance.

"You wore your emotions on your sleeve. Happiness, anger, frustration, dismay, disgust and pity flashed across your face, but no one ever remembers seeing fear. . .but today there is nothing but peace."

You served your country well during WWII, having been awarded the Air Medal and ETO Ribbon with five battle stars. Maybe having to bail out of two planes during your 13 missions was the defining moment in your life and that hardened you for anything that the future held. You were fortunate enough to escape capture in occupied territory. With the help of unnamed Yugoslavian partisans you evaded capture for six weeks.

You had the gift with good old-fashioned "common sense" and an innate ability to assess people, and the best assessment you ever made in your life was marrying Mom, which you would not hesitate to tell anyone. The two of you complemented each other; you brought the unwavering self confidence, optimism, and faith that the Good Lord always provides a way. Mom brought the homemaking and children rearing skills. You won over not only Mom, but her parents as well, Monsieur and Madam Nadeau, with your southern hospitality (you weren't even a Frenchman).

You never knew a stranger and you used your "gift of gab" to the fullest to sell S&H Green Stamps for 37 years.

Joseph E. Harrison, you've lived a wonderful life and you have earned eternal rest. Your wife and your family will miss you—not one day will go by without us thinking about you. We thank you, Lord, for providing a wonderful husband, father and friend.

He is survived by his loving wife, Marie M. Nadeau Harrison of Fuquay-Varina; children, Jane and Steve Zanini of Jacksonville, FL, Paul and Natalie Harrison of Trinity, AL, Diane and John Lumsden of Kingwood, TX, Mary and Linwood Strickland of Apex, Carol and Mat Crovitz of Apex, Tim and Noel Harrison of Raleigh, Ann Harrison of Atlanta, GA, Joe and Judy Harrison of Huntsville, AL, and Jerome and Marian Harrison of Cary; 16 grandchildren; and sister, Sr. Eleanor Harrison O.S.B. of Cullman, AL.

Visitation will be 2-4 p.m. Sunday (today) at Mitchell Funeral Home, 600 St. Mary's Street.

Mass of Resurrection will be 11 a.m. Monday at Our Lady of Lourdes Catholic Church, 2718 Overbrook Drive. Interment will follow at Raleigh Memorial Park.

In lieu of flowers, memorials may be sent to Sacred Heart Monastery, PO Box 2040, Cullman, AL 35056.

7/15/1987

Page 1

=====

HUSBAND Cary WILLIAMS HARRISON-21

BORN: 19 OCT 1884 PLACE: ,Harrison, Missouri  
 CHR.: PLACE:  
 MARR: 6 DEC 1914 PLACE: Eagleville, Harrison, Missouri  
 DIED: 9 JUL 1968 PLACE: ,, Missouri, Auto Accident  
 BUR.: 12 JUL 1968 PLACE: Ridgeway, Harrison, Missouri, Allen Cem

Father: Thomas Jay HARRISON-14

Mother: Gertrude Leslie WILLIAMS-15

OTHER WIVES:

=====

WIFE Laura Ina STEWART Ina-155

BORN: 4 NOV 1896 PLACE: Eagleville, Harrison, Missouri  
 CHR.: PLACE:  
 DIED: PLACE:  
 BUR.: PLACE:

Father:

Mother:

OTHER HUSBANDS:

=====

SEX CHILDREN LIST EACH CHILD (LIVING OR DEAD)  
M/F IN ORDER OF BIRTH

1. NAME: Melvin HARRISON-156

SPOUSE: ~~LELA ROBERTA CARTER~~

--- BORN: 5 JAN 1917 PLACE: Eagleville, Harrison, Missouri  
 M MARR: PLACE:  
 DIED: 11 JAN 1917 PLACE: Eagleville, Harrison, Missouri

2. NAME: Thomas Carlisle HARRISON-157

SPOUSE: LELA ROBERTA CARTER

--- BORN: 4 MAR 1918 PLACE: ,Harrison, Missouri  
 M MARR: 14 MAR 1940 PLACE: BETHANY, HARRISON, MISSOURI  
 DIED: PLACE:

3. NAME: Dorothy Helen HARRISON-158

SPOUSE: RAY C. HUTTSELL

--- BORN: 17 JUL 1922 PLACE: ,Harrison, Missouri  
 F MARR: 25 June 1946 PLACE: Kansas City, Mo.  
 DIED: PLACE:

4. NAME: Lois Edna HARRISON-159

SPOUSE: Hugh Jewell Burns

--- BORN: 20 MAY 1924 PLACE: ,Harrison, Missouri  
 F MARR: 5 Nov 1947 PLACE: Kansas City, Jackson, Mo.  
 DIED: PLACE:

5. NAME:

SPOUSE:

--- BORN: PLACE:  
 MARR: PLACE:  
 DIED: PLACE:

=====

Name and Address of Submitter:

PHONE:



## Descendants of Cary Williams HARRISON-965

05 Nov 2002

Page 1

1. Cary Williams HARRISON-965 (b.19 Oct 1884-Bethany,Harrison Co,Missouri;d.9 Jul 1968-Cameron,Clinton Co,Missouri)  
sp: Laura Ina STEWART-987 (b.4 Nov 1896-,Camden Co,Missouri;m.6 Dec 1914;d.9 Dec 1995-Bethany,Harrison Co,Missouri)
  2. Lawrence Melvin HARRISON-988 (b.5 Jan 1917-Eagleville,Harrison Co,Missouri;d.11 Jan 1917-Eagleville,Harrison Co,Missouri)
  2. Thomas Carlisle HARRISON-989 (b.4 Mar 1918-,Harrison Co,Missouri;d.14 Oct 2002-Bethany,Harrison Co,Missouri)  
sp: Lela Roberta CARTER-3009 (b.24 Aug 1915-Martinsville,Harrison Co,Missouri;m.14 Mar 1940;d.28 Jun 2000-Albany,Gentry Co,Missouri)
    3. J. C. HARRISON-3010 (b.13 Feb 1947-Bethany,Harrison Co,Missouri)  
sp: Jean HODGE-3015 (b.7 Nov 1949-Bethany,Harrison Co,Missouri;m.4 Jul 1967)
      4. Kimberly Jean HARRISON-3016 (b.7 Jul 1980-Kansas City,Jackson Co,Missouri)  
sp: Jeffrey D. HASTY-4718 (m.1 Jun 2002)
    3. Teresa Joyce HARRISON-3011 (b.15 Oct 1957-Bethany,Harrison Co,Missouri)  
sp: William "Bill" PIERCE-3019 (m.23 Feb 1979)
    3. Carla Jean HARRISON-3012 (b.4 Dec 1961-Bethany,Harrison Co,Missouri)  
sp: Randy Lee HILLYARD-3022 (m.8 Jun 1980)
      4. Richard Thomas HILLYARD-3023 (b.1 Sep 1985-Bethany,Harrison Co,Missouri)
  2. Dorothy Helen HARRISON-990 (b.17 Jul 1922-,Harrison Co,Missouri)  
sp: Ray Curtis HUTTSELL-3026 (b.1 Jan 1920-Boonville,Cooper Co,Missouri;m.25 Jun 1946;d.Ab 1994)
    3. Ray Curtis "Curt" HUTTSELL-3031 (b.27 Sep 1947-Kansas City,Jackson Co,Missouri)  
sp: Patricia Helen HEPPE-3034 (b.13 Apr 1951-Davenport,Scott Co,Iowa;m.17 May 1980)
  2. Lois Edna HARRISON-991 (b.20 May 1924-,Harrison Co,Missouri)  
sp: Hugh Jewel BURNS-3037 (b.20 Jun 1916-Syracuse,Morgan Co,Missouri;m.5 Nov 1947;d.25 Jul 1988-Independence,Jackson Co,Missouri)
    3. Milton Harrison BURNS-3038 (b.15 Sep 1948-Kansas City,Jackson Co,Missouri)  
sp: Victoria Jo ZAUN-3042 (b.19 Sep 1949-Kansas City,Jackson Co,Missouri;m.27 Feb 1971)
      4. Zachary Harrison BURNS-3043 (b.5 Mar 1974-Cleveland,Cuyahoga Co,Ohio)  
sp: Amy CHAPWELL-3121 (b.Ab 1975;m.8 Aug 1998)
      4. Shana Victoria BURNS-3044 (b.9 Jun 1976-Cleveland,Cuyahoga Co,Ohio)  
sp: Derek NOLD-3122 (b.Ab 1975;m.13 Jun 1997)

# Family Group Record

Cary Williams HARRISON / Laura Ina STEWART MRIN 331  
C:\PAF3\DATA\DATA.PAF

5 Nov 2002

1 of 3

<b>Husband's Name</b>		RIN 965	
Cary Williams HARRISON			
Born	19 Oct 1884	Place	Bethany, Harrison Co, Missouri
Chr.			
Mar.	6 Dec 1914	Place	Eagleville, Harrison Co, Missouri
Died	9 Jul 1968	Place	Cameron, Clinton Co, Missouri
Bur.	12 Jul 1968	Place	Union Twp, Harrison Co, Missouri, Allen Cem
Father	Thomas Jay HARRISON	RIN 958	Mother Gertrude Leslie WILLIAMS RIN 959 Parent Link
Husband's other wives			Parents' MRIN 327
<b>Wife's Name</b>		RIN 987	
Laura Ina STEWART			
Born	4 Nov 1896	Place	, Camden Co, Missouri
Chr.			
Died	9 Dec 1995	Place	Bethany, Harrison Co, Missouri
Bur.	12 Dec 1995	Place	Union Twp, Harrison Co, Missouri, Allen Cem
Father	Mother		Parent Link
Wife's other husbands			
<b>Children</b>			
1.Sex	Name		
M	Lawrence Melvin HARRISON RIN 988		
Born	5 Jan 1917	Place	Eagleville, Harrison Co, Missouri
Chr.			
Mar.			
Died	11 Jan 1917	Place	Eagleville, Harrison Co, Missouri
Bur.	Jan 1917	Place	Union Twp, Harrison Co, Missouri, Allen Cem
Spouse			Parent Link
2.Sex	Name		
M	Thomas Carlisle HARRISON RIN 989		
Born	4 Mar 1918	Place	, Harrison Co, Missouri
Chr.			
Mar.	14 Mar 1940	Place	Bethany, Harrison Co, Missouri
Died	14 Oct 2002	Place	Bethany, Harrison Co, Missouri
Bur.	16 Oct 2002	Place	Union Twp, Harrison Co, Missouri, Allen Cem
Spouse Lela Roberta CARTER			Parent Link RIN 3009 MRIN 942
3.Sex	Name		
F	Dorothy Helen HARRISON RIN 990		
Born	17 Jul 1922	Place	, Harrison Co, Missouri
Chr.			
Mar.	25 Jun 1946	Place	Kansas City, Jackson Co, Missouri
Died			
Bur.			
Spouse Ray Curtis HUTTSELL			Parent Link RIN 3026 MRIN 952
<input checked="" type="checkbox"/> Check here if other children are listed on additional pages.			
<b>Additional Information</b>		<b>Name and Address of Person Preparing Form</b>	
		Ruth C. & Wayne H. McQuerry	
		2938 East Roberta Drive	
		Orange, CA	
		92869-4757	
		Phone (714) 633-7129 Date Prepared 5 Nov 2002	

# Family Group Record

Cary Williams HARRISON / Laura Ina STEWART MRIN 331  
C:\PAF3\DATA\DATA.PAF

5 Nov 2002

2 of 3

Husband	Cary Williams HARRISON	RIN 965	Yr. of Birth 1884
Wife	Laura Ina STEWART	RIN 987	Yr. of Birth 1896

## Children (continued)

4.Sex	Name				
F	Lois Edna HARRISON				RIN 991
	Born 20 May 1924	Place	, Harrison Co, Missouri		
	Chr.				
	Mar. 5 Nov 1947	Place	Kansas City, Jackson Co, Missouri		
	Died				
	Bur.				
	Spouse Hugh Jewel BURNS		RIN 3037	MRIN 956	Parent Link

Husband	Cary Williams HARRISON	RIN 965
---------	------------------------	---------

### Notes:

BIRTH-DEATH: Thomas Jay Harrison Family Bible; 1846-1974; ILLUSTRATED DOMESTIC BIBLE, by Rev. Ingram Corbin, M.A.; publisher, printer, and print date not identified, preface, by "The Editor", ends with name "Camberwell", and date 15 Aug. 1847; Family Records section at end of book; in possession of preparers of this document.

MIDDLE NAME:;;;;; NOTE: Lois (Harrison) McQuerry said middle name was "Williams" after mother's maiden name. T. J. Harrison Family Bible shows only middle initial, "W.". Obituary and Memorial Card show name as "Cary William Harrison". 1900 U. S. Census lists him as "Cary W". Per Lois (Harrison) Burns, his family, and, apparently he (at least in his later years), believed/considered middle name to be "William", not "Williams".

MARRIAGE; Carey (sic) W. Harrison and Ina Stewart; 1914; Harrison County, MO., Marriage records; Book 7, 1909-1917, page 375;; NOTE: Married at Eagleville, Missouri, by Francis J. Long, M. E. Minister.

BIRTH-PARENTS-MARRIAGE-CHILDREN-DEATH: Obituary of Cary William Harrison, BETHANY (Missouri) REPUBLICAN-CLIPPER; 1884-1968; issue dated 14 Aug. 1968;; photocopy in possession of the preparers of this document; NOTE: Death resulted from automobile accident near Cameron, Missouri.

BIRTH-DEATH-BURIAL: Memorial Card, Cary William Harrison; 1884-1968;; in possession of Wayne & Ruth McQuerry.

BIRTH-DEATH-BURIAL: HARRISON COUNTY MISSOURI CEMETERY RECORDS by the Harrison County Genealogical Society, Bethany, MO; mid 1800s-1985; Copyright 1985, Harrison County Genealogical Society, Printed by Anundsen Pub. Co., Decorah, Iowa; page 260; copy, and photograph of tombstone, in possession of Wayne & Ruth McQuerry.

PARENTS-SIBLINGS: 1880 U.S. Census, Grant Township, Harrison County, MO; 1880; page 14, family 91;; National Archives, Laguna Niguel, CA, microfilm number T9, roll no. 689.

RESIDENCE-SIBLINGS: 1900 U.S. Census, Bethany Township, Harrison County, MO; 1900; Supervisor Dist. 144, Enumeration Dist. 93, Sheet 5, Family 96;; National Archives, Laguna Niguel, CA, microfilm T623, roll 857.

Child 2	Thomas Carlisle HARRISON	RIN 989
---------	--------------------------	---------

### Notes:

PARENTS-BIRTH-MARRIAGE-CHILDREN-OCCUPATION-RESIDENCE: Lela Roberta (Carter) Harrison and Thomas Carlisle Harrison, personal communication; NOTES:

(1) Residence: Lived on farm near Martinsville, Missouri, for many years; bought home in Bethany, Missouri, after retiring from farm.

(2) Occupation: Worked as farm laborer in Harrison County, Missouri, northern Iowa, and various other places as a youth; after marriage, farmed in the area of Eagleville and Martinsville, Missouri, for several years then operated Truck and Auto Service Station in Bethany, Missouri; after that, bought farm near Martinsville, Missouri, which he farmed until retirement.

MARRIAGE-CHILDREN: Death Notice, L. Roberta Harrison, BETHANY (Missouri) REPUBLICAN- CLIPPER; 1915-2000; issue dated 5 July 2000; page 4; copy (newspaper clipping) in possession of Wayne & Ruth McQuerry.



# Family Group Record

Cary Williams HARRISON / Laura Ina STEWART MRIN 331  
C:\PAF3\DATA\DATA.PAF

5 Nov 2002

3 of 3

DEATH: J C and Jean Harrison, Teresa Pierce, and Carla Jean Hillyard, personal communications;; email messages dated 14 Oct. 2002 to Ruth and Wayne McQuerry; NOTE: Died about 9:00 a.m., Monday, 14 Oct. 2002, at Crestview Nursing Home, Bethany, Missouri.

PARENTS-BIRTH-MARRIAGE-CHILDREN-RESIDENCES-DEATH-BURIAL: Obituary, Thomas Carlisle Harrison, BETHANY REPUBLICAN-CLIPPER, On line Edition;; dated 17 October 2002; NOTE: Moved from farm near Martinsville to Bethany in 1989.

PARENTS-BIRTH-EDUCATION-MARRIAGE-CHILDREN-RESIDENCES-OCCUPATION-CHURCH-DEATH-BURIAL:  
Obituary, Thomas Carlisle Harrison, BETHANY REPUBLICAN-CLIPPER, Bethany Missouri;; issue dated 16 October 2002; copy (newspaper clipping) in possession of Wayne and Ruth McQuerry;; NOTES:

- (1) Parents listed as "Gary W. and Laura I. (Stewart) Harrison; Father's name was Cary W. Harrison; mother, Laura Ina Stewart, went by name of "Ina." Wife, referred to as "Lela" in one place, went by name of "Roberta."
- (2) Graduated from Eagleville, Missouri, High School in 1936
- (3) Retired from farming and moved from farm near Martinsville to Bethany in 1989.
- (4) Member of Martinsville, Missouri, Methodist Church.
- (5) Survivors listed included: son, JC and wife Jean, Springfield, Illinois; daughter Teresa Pierce and husband Bill, Bethany, Missouri; daughter Carla Hillyard, husband Randy and son Ricky, Bethany, Missouri; and granddaughter Kim Hasty and husband Jeff, Jeffersonville, Indiana.

FAMILY GROUP No. \_\_\_\_\_

Husband's Full Name Thomas Carlisle Harrison

This Information Obtained From:	Husband's Date	Day	Month	Year	City, Town or Place	County or Province, etc.	State or Country	Add. Info. on Husband
1. Mrs. Thomas C. Harrison	Birth	4	Mar	1918	Eagleville		Missouri	
Martinsville, Mo. 64467	Chr'nd							
2. Roberta Harrison	Mar.	14	Mar	1940	BETHANY	HARRISON (2)	MISSOURI	
	Death							
	Burial							

Places of Residence Martinsville - Harrison City, Mo

Occupation Farmer Church Affiliation Meth. Military Rec. \_\_\_\_\_

Other wives, if any, No. (1) (2) etc. Make separate sheet for each mar. \_\_\_\_\_

His Father Cary Harrison Mother's Maiden Name Ira Stewart

Wife's Full Maiden Name Lela Roberta Carter

Wife's Date	Day	Month	Year	City, Town or Place	County or Province, etc.	State or Country	Add. Info. on Wife
Birth	24	Aug	1915	Martinsville	Harrison	Mo.	
Chr'nd							
Death							
Burial							

Compiler Va. Milano Places of Residence \_\_\_\_\_

Address 11 Hampton Ct Occupation if other than Housewife \_\_\_\_\_ Church Affiliation Meth

City, State Westwood, NJ Other husbands, if any, No. (1) (2) etc. Make separate sheet for each mar. \_\_\_\_\_

Date May 1984 Her Father John Riley Carter Mother's Maiden Name Euphemia Young

Sex	Children's Names in Full (Arrange in order of birth)	Children's Date	Day	Month	Year	City, Town or Place	County or Province, etc.	State or Country	Add. Info. on Children
1	<u>Jean Hodge</u> Full Name of Spouse* <u>J. C. Harrison</u>	Birth	13	Feb	1947	Bethany	Harrison	Mo.	
		Mar.	4	July	1967	Martinsville	Harrison	Mo	
		Death			2009			ILL	
		Burial							
2	<u>Wm (Bill) Pierce</u> Full Name of Spouse* <u>Teresa Joyce Harrison</u>	Birth	15	Oct	1957	Bethany	Harrison	Mo	
		Mar.	23	Feb	1979	Martinsville	Harrison	Mo	
		Death							
		Burial							
3	<u>Randy Hillyard</u> Full Name of Spouse* <u>Carla Jean Harrison</u>	Birth	4	Dec	1961	Bethany	Harrison	Mo	
		Mar.	8	June	1980	Bethany	Harrison	Mo.	
		Death							
		Burial							
4	Full Name of Spouse*	Birth							
		Mar.							
		Death							
		Burial							
5	Full Name of Spouse*	Birth							
		Mar.							
		Death							
		Burial							
6	Full Name of Spouse*	Birth							
		Mar.							
		Death							
		Burial							
7	Full Name of Spouse*	Birth							
		Mar.							
		Death							
		Burial							
8	Full Name of Spouse*	Birth							
		Mar.							
		Death							
		Burial							
9	Full Name of Spouse*	Birth							
		Mar.							
		Death							
		Burial							
10	Full Name of Spouse*	Birth							
		Mar.							
		Death							
		Burial							

\*If married more than once No. each mar. (1) (2) etc. and list in "Add. info. on children" column. Use reverse side for additional children, other notes, references or information.

Form #1 Copyright 1983 by The Everton Publishers, Inc.  
 P.O. Box 36, Logan Utah Publishers of THE  
 GENERAL FAMILY HISTORY CARD for a free catalogue with  
 list and full description of many genealogical aids

# Family Group Record

Thomas Carlisle HARRISON / Lela Roberta CARTER MRIN 942  
C:\PAF3\DATA\DATA.PAF

5 Nov 2002

1 of 3

<b>Husband's Name</b>		RIN 989	
Thomas Carlisle HARRISON			
Born	4 Mar 1918	Place	Harrison Co, Missouri
Chr.			
Mar.	14 Mar 1940	Place	Bethany, Harrison Co, Missouri
Died	14 Oct 2002	Place	Bethany, Harrison Co, Missouri
Bur.	16 Oct 2002	Place	Union Twp, Harrison Co, Missouri, Allen Cem
Father	Cary Williams HARRISON	RIN 965	Mother Laura Ina STEWART RIN 987 Parent Link
Husband's other wives			Parents' MRIN 331
<b>Wife's Name</b>		RIN 3009	
Lela Roberta CARTER			
Born	24 Aug 1915	Place	Martinsville, Harrison Co, Missouri
Chr.			
Died	28 Jun 2000	Place	Albany, Gentry Co, Missouri
Bur.	1 Jul 2000	Place	Union Twp, Harrison Co, Missouri, Allen Cem
Father	John Riley CARTER	RIN 3013	Mother Euphemia YOUNG RIN 3014 Parent Link
Wife's other husbands			Parents' MRIN 943
<b>Children</b>			
1.Sex	Name		
M	J. C. HARRISON RIN 3010		
Born	13 Feb 1947	Place	Bethany, Harrison Co, Missouri
Chr.			
Mar.	4 Jul 1967	Place	Martinsville, Harrison Co, Missouri
Died	2009		
Bur.			
Spouse Jean HODGE			Parent Link RIN 3015 MRIN 944
2.Sex	Name		
F	Teresa Joyce HARRISON RIN 3011		
Born	15 Oct 1957	Place	Bethany, Harrison Co, Missouri
Chr.			
Mar.	23 Feb 1979	Place	Martinsville, Harrison Co, Missouri
Died			
Bur.			
Spouse William "Bill" PIERCE			Parent Link RIN 3019 MRIN 946
3.Sex	Name		
F	Carla Jean HARRISON RIN 3012		
Born	4 Dec 1961	Place	Bethany, Harrison Co, Missouri
Chr.			
Mar.	8 Jun 1980	Place	Bethany, Harrison Co, Missouri
Died			
Bur.			
Spouse Randy Lee HILLYARD			Parent Link RIN 3022 MRIN 948
<input type="checkbox"/> Check here if other children are listed on additional pages.			
<b>Additional Information</b>		<b>Name and Address of Person Preparing Form</b>	
		Ruth C. & Wayne H. McQuerry	
		2938 East Roberta Drive	
		Orange, CA	
		92869-4757	
		Phone (714) 633-7129 Date Prepared 5 Nov 2002	



# Family Group Record

Thomas Carlisle HARRISON / Lela Roberta CARTER MRIN 942  
C:\PAF3\DATA\DATA.PAF

5 Nov 2002

2 of 3

Husband	Thomas Carlisle HARRISON	RIN 989
<p><b>Notes:</b> PARENTS-BIRTH-MARRIAGE-CHILDREN-OCCUPATION-RESIDENCE: Lela Roberta (Carter) Harrison and Thomas Carlisle Harrison, personal communication; NOTES: (1) Residence: Lived on farm near Martinsville, Missouri, for many years; bought home in Bethany, Missouri, after retiring from farm. (2) Occupation: Worked as farm laborer in Harrison County, Missouri, northern Iowa, and various other places as a youth; after marriage, farmed in the area of Eagleville and Martinsville, Missouri, for several years then operated Truck and Auto Service Station in Bethany, Missouri; after that, bought farm near Martinsville, Missouri, which he farmed until retirement.</p> <p>MARRIAGE-CHILDREN: Death Notice, L. Roberta Harrison, BETHANY (Missouri) REPUBLICAN-CLIPPER; 1915-2000; issue dated 5 July 2000; page 4; copy (newspaper clipping) in possession of Wayne &amp; Ruth McQuerry.</p> <p>DEATH: J C and Jean Harrison, Teresa Pierce, and Carla Jean Hillyard, personal communications;; email messages dated 14 Oct. 2002 to Ruth and Wayne McQuerry; NOTE: Died about 9:00 a.m., Monday, 14 Oct. 2002, at Crestview Nursing Home, Bethany, Missouri.</p> <p>PARENTS-BIRTH-MARRIAGE-CHILDREN-RESIDENCES-DEATH-BURIAL: Obituary, Thomas Carlisle Harrison, BETHANY REPUBLICAN-CLIPPER, On line Edition;; dated 17 October 2002; NOTE: Moved from farm near Martinsville to Bethany in 1989.</p> <p>PARENTS-BIRTH-EDUCATION-MARRIAGE-CHILDREN-RESIDENCES-OCCUPATION-CHURCH-DEATH-BURIAL: Obituary, Thomas Carlisle Harrison, BETHANY REPUBLICAN-CLIPPER, Bethany Missouri;; issue dated 16 October 2002; copy (newspaper clipping) in possession of Wayne and Ruth McQuerry;; NOTES: (1) Parents listed as "Gary W. and Laura I. (Stewart) Harrison; Father's name was Cary W. Harrison; mother, Laura Ina Stewart, went by name of "Ina." Wife, referred to as "Lela" in one place, went by name of "Roberta." (2) Graduated from Eagleville, Missouri, High School in 1936 (3) Retired from farming and moved from farm near Martinsville to Bethany in 1989. (4) Member of Martinsville, Missouri, Methodist Church. (5) Survivors listed included: son, JC and wife Jean, Springfield, Illinois; daughter Teresa Pierce and husband Bill, Bethany, Missouri; daughter Carla Hillyard, husband Randy and son Ricky, Bethany, Missouri; and granddaughter Kim Hasty and husband Jeff, Jeffersonville, Indiana.</p>		
Wife	Lela Roberta CARTER	RIN 3009
<p><b>Notes:</b> PARENTS-BIRTH-MARRIAGE-CHILDREN-RESIDENCE: Lela Roberta (Carter) Harrison and Thomas Carlisle Harrison, personal communication; NOTE: Lived on farm near Martinsville, Missouri, for many years; bought home in Bethany, Missouri, after retiring from farm.</p> <p>PARENTS-BIRTH-MARRIAGE-CHILDREN-OCCUPATION-DEATH-BURIAL: Death Notice, L. Roberta Harrison, BETHANY (Missouri) REPUBLICAN-CLIPPER; 1915-2000; issue dated 5 July 2000; page 4; copy (newspaper clipping) in possession of Wayne &amp; Ruth McQuerry; NOTE: Occupation: Farm wife and homemaker; later worked for the Department of Agriculture Stabilization and Conservation Service in Bethany, Missouri.</p>		
Child 1	J. C. HARRISON	RIN 3010
<p><b>Notes:</b> PARENTS-BIRTH-MARRIAGE: Carlisle and Roberta Harrison, personal communication.</p> <p>PARENTS-SPOUSE-CHILD-RESIDENCE: Birth announcement, Kimberly Jean Harrison, BETHANY REPUBLICAN-CLIPPER, Bethany Missouri;; issue dated 16 July 1980; copy (newspaper clipping) in possession of Wayne and Ruth McQuerry;; NOTE: Residence: Lathrop, Missouri.</p> <p>PARENTS-SPOUSE-RESIDENCE: Obituary, Thomas Carlisle Harrison, BETHANY REPUBLICAN-CLIPPER, Bethany Missouri;; issue dated 16 October 2002; copy (newspaper clipping) in possession of Wayne and Ruth McQuerry;; NOTE: Survivors listed included: son JC and wife Jean, Springfield, Illinois.</p>		

# Family Group Record

Thomas Carlisle HARRISON / Lela Roberta CARTER MRIN 942  
C:\PAF3\DATA\DATA.PAF

5 Nov 2002

3 of 3

Child 2	Teresa Joyce HARRISON	RIN 3011
<b>Notes:</b> PARENTS-SPOUSE-RESIDENCE: Obituary, Thomas Carlisle Harrison, BETHANY REPUBLICAN-CLIPPER, Bethany Missouri;; issue dated 16 October 2002; copy (newspaper clipping) in possession of Wayne and Ruth McQuerry;; NOTE: Survivors listed included daughter Teresa Pierce and husband Bill, Bethany, Missouri.		
Child 3	Carla Jean HARRISON	RIN 3012
<b>Notes:</b> PARENTS-SPOUSE-CHILD-RESIDENCE: Obituary, Thomas Carlisle Harrison, BETHANY REPUBLICAN-CLIPPER, Bethany Missouri;; issue dated 16 October 2002; copy (newspaper clipping) in possession of Wayne and Ruth McQuerry;; NOTE: Survivors listed included daughter Carla Hillyard, husband Randy and son Ricky, Bethany, Missouri.		

## Society

### 65th Wedding Anniversary

Don and Wilda Coleman of Bethany shared their 65th wedding anniversary March 2.

Don and Wilda both worked for Mr. and Mrs. Ray Kelley when they started courting. Later Don and Ross Daily went to California to work in a glass factory. Then, Wilda Vance and Helen Crabtree traveled by bus to Los Angeles to be married to Don and Ross in 1937. They had a double wedding and shared a lifelong friendship thereafter.

Don and Wilda moved from California to Idaho and then returned to northwest Missouri to farm and raise their family. They now live in the Daily Addition that Ross and Don created.

They have two married children, Dr. Jack and Carla Coleman of Monroe City, Mo., and Judy and Chuck Schowalter of Collbran, Colo. They also enjoy eight (including spouses') grandchildren and five great-grandchildren.

### Milestone Birthday

Jean Clark of Bethany will observe her 95th birthday Friday, March 8.

She was born on that date in 1907 near New Hampton, Mo. In 1929 she married Homer Clark. He died in 1991.

Her daughters are Colleen Hibbs, Stanberry, Mo., and Frances Stratton, Bethany, Mo. There are four grandchildren and five great-grandchildren.

A family dinner is planned for Saturday, March 9, at Frances' house.

Cards may be sent to the honoree c/o Bristol Manor, 811 S. 24th Street, Bethany, Mo., 64424.

### 84th Birthday

A belated card shower is being requested to honor Thomas Harrison's birthday. Tom, formerly a Martinsville area resident, celebrated his 84th birthday on March 4. He would enjoy re-



Jean Clark

ceiving cards and letters from friends and family. You may send cards to the honoree at 811 S. 24th, Room #103, Bethany, Mo., 64424.

Tom has three children: JC Harrison and wife Jean, Springfield, Ill., Teresa Pierce and husband Bill, and Carla Hillyard and husband Randy, all of Bethany, Mo., and two grandchildren, Kim Harrison, Springfield, Ill., and Rick Hillyard, Bethany.

### Milestone Birthday

A card shower is being requested to honor the 88th birthday of Vernie Dinsmore. Vernie was born on March 7, 1914. Cards may be sent to the honoree at P.O. Box 430, Bethany, Mo., 64424.

### 70th Anniversary

Garland and Mary Provin will celebrate their 70th anniversary Sunday, March 17, 2002, at the Methodist Church, Ridgeway, Mo., (in Jackson Hall) from 2-4 p.m.

Everyone is invited. Your presence will be their gift.

Carlyle  
Harrison



# Bethany Republican-Clipper Online Edition

(Copied from website www.bethanyclipper.com on 18 Oct. 2002)

## Obituaries October 17, 2002

### Thomas Carlisle Harrison

Thomas Carlisle Harrison, 84, Bethany, Mo., and formerly of the Martinsville area, passed away October 14, 2002, at Crestview Home Inc.

Mr. Harrison was born in Harrison County on March 4, 1918, the son of Gary W. and Laura I. (Stewart) Harrison. He was a 1936 graduate of Eagleville High School, and on Oct. 14, 1940, he married Lela Roberta Carter. He moved to Bethany in 1989 after retiring from farming. He was a member of the Martinsville United Methodist Church and the 1918 Club.

He was preceded in death by his wife Lela on June 28, 2000, and his parents.

Surviving are a son, JC Harrison and wife Jean of Springfield, Ill.; two daughters, Teresa Pierce and husband Bill of Bethany, and Carla Hillyard and husband Randy of Bethany; two grandchildren, Kim Hasty and husband Jeff of Jeffersonville, Ind., and Ricky Hillyard, Bethany.

Services will be held at 11 a.m. on Wednesday, Oct. 16, 2002, at Bethany Memorial Chapel, Bethany. Burial will be in the Allen Cemetery, Eagleville. Friends may call after 2 p.m. Tuesday, Oct. 15. The family will receive friends from 6 to 8 p.m. Tuesday evening.

The family suggests memorial gifts to the Allen Cemetery or donor's choice, in care of the funeral home at 1000 N. 25th Street, Bethany, Mo. 64424.

\*\*\*\*\*

## St. Joseph News-Press Online Edition

(Copied from website www.stjoenews-press.com on 18 Oct. 2002)

Tuesday, October 15, 2002

### Obituary Late Notices, Oct. 15, 2002

#### Thomas C. Harrison

BETHANY, Mo. — Thomas Carlisle Harrison, 84, Bethany, formerly of the Martinsville, Mo., area died Monday, Oct. 14, 2002.

Service: 11 a.m. Wednesday, Bethany Memorial Chapel, Bethany. Burial: Allen Cemetery, Eagleville, Mo. Visitation: after 2 p.m. today, at the funeral chapel, where the family will receive friends from 6 to 8 tonight.

\*\*\*\*\*

NOTES: (by Wayne Harrison McQuerry, cousin of Thomas Carlisle Harrison)

- 1) The father of Thomas Carlisle Harrison was Cary (not Gary) W. Harrison
- 2) Mother, Laura Ina (Stewart) Harrison went by her middle name, "Ina"
- 3) Spouse, Lela Roberta (Carter) Harrison went by her middle name, "Roberta"

Bethany Republican-Clipper

July 5, 2000

Page 4

L. Roberta Harrison

L. Roberta Harrison, 84, Bethany, Mo., passed away June 28, 2000, at Gentry County Memorial Hospital in Albany.

Mrs. Harrison was born Aug. 24,

1915, the daughter of John and Euphemia Carter. She married Thomas Carlisle Harrison in Bethany on Oct. 14, 1940, and worked as a farm wife and homemaker. She had also worked for the Department of Agriculture Stabilization and Conservation Service in Bethany.

She was preceded in death by her parents, three brothers, Roy Carter, Loren Carter and Harold Carter and one sister, Vonda L. Clemens.

She leaves her husband Thomas of the home; one son, JC Harrison, Springfield, Ill.; two daughters, Teresa J. Pierce and Carla J. Hillyard, both of Bethany, and two grandchildren.

Funeral services were held July 1, 2000, at Bethany Memorial Chapel. Burial was in the Allen Cemetery, Eagleville.

The family suggests memorial contributions to the Allen Cemetery, in care of the funeral home at P.O. Box 341, Bethany, Mo. 64424.

---

---

Bethany Republican-Clipper

---

---

October 16, 2002

---

---

## Thomas Carlisle Harrison

Thomas Carlisle Harrison, 84, Bethany, Mo., and formerly of the Martinsville area, passed away October 14, 2002, at Crestview Home Inc.

Mr. Harrison was born in Harrison County on March 4, 1918, the son of Gary W. and Laura I. (Stewart) Harrison. He was a 1936 graduate of Eagleville High School, and on Oct. 14, 1940, he married Lela Roberta Carter. He moved to Bethany in 1989 after retiring from farming. He was a member of the Martinsville United Methodist Church and the 1918 Club.

He was preceded in death by his wife Lela on June 28, 2000, and his parents.

Surviving are a son, JC Harrison and wife Jean of Springfield, Ill.; two daughters, Teresa Pierce and husband Bill of Bethany, and Carla Hillyard and husband Randy of Bethany; two grandchildren, Kim Hasty and husband Jeff of Jeffersonville, Ind., and Ricky Hillyard, Bethany.

Services were held Oct. 16, 2002, at Bethany Memorial Chapel, Bethany. Burial was in the Allen Cemetery, Eagleville.

The family suggests memorial gifts to the Allen Cemetery or donor's choice, in care of the funeral home at 1000 N. 25th Street, Bethany, Mo. 64424.



FAMILY GROUP No. \_\_\_\_\_

Husband's Full Name J. C. Harrison

This Information Obtained From:	Husband's Date	Day	Month	Year	City, Town or Place	County or Province, etc.	State or Country	Add. Info. on Husband
Birth	13 Feb 1947				Bethany	Harrison	MO	
Chr'nd								
Mar.	4 July 1967				Martinsville	Harrison	MO	
Death							ILL	
Burial								

Places of Residence

Occupation Truck Driver Church Affiliation Methodist Military Rec. Air Force 65-69  
Other wives, if any, No. (1) (2) etc. Make separate sheet for each mar.

His Father Thomas Carlisle Harrison Mother's Maiden Name Lela Roberta Carter

Wife's Full Maiden Name Jean Hodge

Wife's Date	Day	Month	Year	City, Town or Place	County or Province, etc.	State or Country	Add. Info. on Wife
Birth	7 Nov 1949				Bethany	Harrison	MO
Chr'nd							
Death							
Burial							

Compiler Virginia Milano

Places of Residence

Address 15210 Cochise Dr Occupation if other than Housewife \_\_\_\_\_ Church Affiliation Methodist  
Other husbands, if any, No. (1) (2) etc. Make separate sheet for each mar.

City, State Sun City AZ Her Father Orle Hodge Mother's Maiden Name Mary Baines

Date Dec 1985

Form AI Copyright 1983 by The Everton Publishers, Inc. P.O. Box 348 Logan Utah Publishers of THE GREAT AMERICAN FAMILY BOOK Send for a free catalogue with price and full descriptions of many genealogical aids

Sex	Children's Names in Full (Arrange in order of birth)	Children's Date	Day	Month	Year	City, Town or Place	County or Province, etc.	State or Country	Add. Info. on Children
1	<u>JEFFREY D. HASTY</u> Full Name of Spouse* <u>Kimberly Jean</u>	Birth	7	July	1980	Kansas City	Jackson	MO	<u>aka - ADPISON</u>
		Mar.	1	June	2002				
		Death							
		Burial							
2	Full Name of Spouse*	Birth							
		Mar.							
		Death							
		Burial							
3	Full Name of Spouse*	Birth							
		Mar.							
		Death							
		Burial							
4	Full Name of Spouse*	Birth							
		Mar.							
		Death							
		Burial							
5	Full Name of Spouse*	Birth							
		Mar.							
		Death							
		Burial							
6	Full Name of Spouse*	Birth							
		Mar.							
		Death							
		Burial							
7	Full Name of Spouse*	Birth							
		Mar.							
		Death							
		Burial							
8	Full Name of Spouse*	Birth							
		Mar.							
		Death							
		Burial							
9	Full Name of Spouse*	Birth							
		Mar.							
		Death							
		Burial							
10	Full Name of Spouse*	Birth							
		Mar.							
		Death							

# Family Group Record

J. C. HARRISON / Jean HODGE MRIN 944  
C:\PAF3\DATA\DATA.PAF

5 Nov 2002

1 of 2

<b>Husband's Name</b> J. C. HARRISON		RIN 3010	
<b>Born</b>	13 Feb 1947	<b>Place</b>	Bethany, Harrison Co, Missouri
<b>Chr.</b>			
<b>Mar.</b>	4 Jul 1967	<b>Place</b>	Martinsville, Harrison Co, Missouri
<b>Died</b>			
<b>Bur.</b>			
<b>Father</b>	Thomas Carlisle HARRISON	RIN 989	<b>Mother</b> Lela Roberta CARTER RIN 3009 <b>Parent Link</b>
<b>Husband's other wives</b>			<b>Parents' MRIN 942</b>
<b>Wife's Name</b> Jean HODGE		RIN 3015	
<b>Born</b>	7 Nov 1949	<b>Place</b>	Bethany, Harrison Co, Missouri
<b>Chr.</b>			
<b>Died</b>			
<b>Bur.</b>			
<b>Father</b>	Orie H. HODGE	RIN 3017	<b>Mother</b> Mary BAINES RIN 3018 <b>Parent Link</b>
<b>Wife's other husbands</b>			<b>Parents' MRIN 945</b>
<b>Children</b>			
<b>1.Sex</b>	<b>Name</b>	RIN 3016	
F	Kimberly Jean HARRISON		
<b>Born</b>	7 Jul 1980	<b>Place</b>	Kansas City, Jackson Co, Missouri
<b>Chr.</b>			
<b>Mar.</b>	1 Jun 2002	<b>Place</b>	Peoria Co, Illinois
<b>Died</b>			
<b>Bur.</b>			
<b>Spouse</b> Jeffrey D. HASTY			RIN 4718 <b>MRIN 1609</b> <b>Parent Link</b>
<input type="checkbox"/> Check here if other children are listed on additional pages.			
<b>Husband</b>	J. C. HARRISON		RIN 3010
<b>Notes:</b> PARENTS-BIRTH-MARRIAGE: Carlisle and Roberta Harrison, personal communication.  PARENTS-SPOUSE-CHILD-RESIDENCE: Birth announcement, Kimberly Jean Harrison, BETHANY REPUBLICAN-CLIPPER, Bethany Missouri;; issue dated 16 July 1980; copy (newspaper clipping) in possession of Wayne and Ruth McQuerry;; NOTE: Residence: Lathrop, Missouri.  PARENTS-SPOUSE-RESIDENCE: Obituary, Thomas Carlisle Harrison, BETHANY REPUBLICAN-CLIPPER, Bethany Missouri;; issue dated 16 October 2002; copy (newspaper clipping) in possession of Wayne and Ruth McQuerry;; NOTE: Survivors listed included: son JC and wife Jean, Springfield, Illinois.			
<b>Wife</b>	Jean HODGE		RIN 3015
<b>Notes:</b> PARENTS-BIRTH-MARRIAGE: Carlisle and Roberta Harrison, personal communication.			
<b>Additional Information</b>		<b>Name and Address of Person Preparing Form</b>	
		Ruth C. & Wayne H. McQuerry	
		2938 East Roberta Drive	
		Orange, CA	
		92869-4757	
		Phone (714) 633-7129 Date Prepared 5 Nov 2002	

# Family Group Record

J. C. HARRISON / Jean HODGE MRIN 944  
C:\PAF3\DATA\DATA.PAF

5 Nov 2002

2 of 2

PARENTS-SPOUSE-CHILD-RESIDENCE: Birth announcement, Kimberly Jean Harrison, BETHANY REPUBLICAN-CLIPPER, Bethany Missouri;; issue dated 16 July 1980; copy (newspaper clipping) in possession of Wayne and Ruth McQuerry;; NOTE: Residence: Lathrop, Missouri.

PARENTS-SPOUSE-EDUCATION-CHILD-RESIDENCE: (Jean) Harrison named to honor groups, BETHANY REPUBLICAN-CLIPPER, Bethany, Missouri;; issue dated 21 June 1989; copy (newspaper clipping) in possession of Wayne and Ruth McQuerry;; NOTES:

- (1) Graduated from Martinsville, Missouri, High School in 1967.
- (2) Article includes the following writeup: "Jean Harrison...has been accepted for membership in two national honor societies. Mrs. Harrison was named to membership in the Lincoln Land Community College in Illinois where she is completing study for an associate degree in accounting."
- (3) Photograph of Jean Harrison included.
- (4) Residence: "near Springfield, Ill."

Child 1 Kimberly Jean HARRISON

RIN 3016

**Notes:**

PARENTS-BIRTH: Carlisle and Roberta Harrison, personal communication.

PARENTS-GRANDPARENTS-BIRTH: Birth announcement, Kimberly Jean Harrison, BETHANY REPUBLICAN-CLIPPER, Bethany Missouri;; issue dated 16 July 1980; copy (newspaper clipping) in possession of Wayne and Ruth McQuerry.

ENGAGEMENT-PARENTS-RESIDENCE: Engagement Announcement, Kimberly J. Harrison and Jeffrey D. Hasty, BETHANY REPUBLICAN-CLIPPER, Bethany, Missouri;; issue dated 31 October 2001; page 5; copy (newspaper clipping) in possession of Wayne and Ruth McQuerry; NOTES:

- (1) Marriage planned for 1 June 2002 "...near Peoria, Ill."
- (2) Home of bride-to-be listed as Springfield, Illinois; home of groom-to-be listed as Hanna City, Illinois.
- (3) Bride-to-be identified as the granddaughter of Mary Hodge and T. C. Harrison, both of Bethany, Missouri.

MARRIAGE: J. C. and Jean Harrison, personal communication;; email messages to Ruth and Wayne McQuerry dated 27 June 2002.

GRANDPARENTS-SPOUSE-RESIDENCE: Obituary, Thomas Carlisle Harrison, BETHANY REPUBLICAN-CLIPPER, Bethany Missouri;; issue dated 16 October 2002; copy (newspaper clipping) in possession of Wayne and Ruth McQuerry;; NOTE: Survivors listed included granddaughter Kim Hasty and husband Jeff, Jeffersonville, Indiana.





## Harrison-40th

Mr. and Mrs. J.C. Harrison of Springfield recently celebrated their 40th wedding anniversary.

Harrison and the former Jean Hodge were married July 4, 1967, in Martinsville, Mo.

Mr. Harrison retired from ABF Freight Systems in 2006 with more than 36 years of service. Mrs. Harrison is employed by Springfield School District 186.

They are parents of a daughter, Kim (husband, Jeff) Hasty of McKinney, Texas.

There is one grandchild, Addison Hasty.

# Family Group Record

Kimberly Jean HARRISON / Jeffrey D. HASTY MRIN 1609  
C:\PAF3\DATA\DATA.PAF

5 Nov 2002

1 of 2

<b>Wife's Name</b> Kimberly Jean HARRISON		RIN 3016	
<b>Born</b>	7 Jul 1980	<b>Place</b>	Kansas City, Jackson Co, Missouri
<b>Chr.</b>			
<b>Mar.</b>	1 Jun 2002	<b>Place</b>	Peoria Co, Illinois
<b>Died</b>			
<b>Bur.</b>			
<b>Father</b>	J. C. HARRISON	<b>RIN</b>	3010
<b>Mother</b>	Jean HODGE	<b>RIN</b>	3015
<b>Wife's other husbands</b>		<b>Parent Link</b>	
		Parents' MRIN 944	
<b>Husband's Name</b> Jeffrey D. HASTY		RIN 4718	
<b>Born</b>			
<b>Chr.</b>			
<b>Died</b>			
<b>Bur.</b>			
<b>Father</b>	Robert "Bob" HASTY	<b>RIN</b>	4719
<b>Mother</b>	Deborah "Debbie" (---)	<b>RIN</b>	4720
<b>Husband's other wives</b>		<b>Parent Link</b>	
		Parents' MRIN 1610	
<b>Children</b> dau - ADDISON			
<input type="checkbox"/> Check here if other children are listed on additional pages.			
<b>Wife</b>	Kimberly Jean HARRISON		RIN 3016
<b>Notes:</b>			
PARENTS-BIRTH: Carlisle and Roberta Harrison, personal communication.			
PARENTS-GRANDPARENTS-BIRTH: Birth announcement, Kimberly Jean Harrison, BETHANY REPUBLICAN-CLIPPER, Bethany Missouri;; issue dated 16 July 1980; copy (newspaper clipping) in possession of Wayne and Ruth McQuerry.			
ENGAGEMENT-PARENTS-RESIDENCE: Engagement Announcement, Kimberly J. Harrison and Jeffrey D. Hasty, BETHANY REPUBLICAN-CLIPPER, Bethany, Missouri;; issue dated 31 October 2001; page 5; copy (newspaper clipping) in possession of Wayne and Ruth McQuerry; NOTES:			
(1) Marriage planned for 1 June 2002 "...near Peoria, Ill."			
(2) Home of bride-to-be listed as Springfield, Illinois; home of groom-to-be listed as Hanna City, Illinois.			
(3) Bride-to-be identified as the granddaughter of Mary Hodge and T. C. Harrison, both of Bethany, Missouri.			
MARRIAGE: J. C. and Jean Harrison, personal communication;; email messages to Ruth and Wayne McQuerry dated 27 June 2002.			
GRANDPARENTS-SPOUSE-RESIDENCE: Obituary, Thomas Carlisle Harrison, BETHANY REPUBLICAN-CLIPPER, Bethany Missouri;; issue dated 16 October 2002; copy (newspaper clipping) in possession of Wayne and Ruth McQuerry;; NOTE: Survivors listed included granddaughter Kim Hasty and husband Jeff, Jeffersonville, Indiana.			
<b>Additional Information</b>		<b>Name and Address of Person Preparing Form</b>	
		Ruth C. & Wayne H. McQuerry	
		2938 East Roberta Drive	
		Orange, CA	
		92869-4757	
		Phone (714) 633-7129	
		Date Prepared 5 Nov 2002	

# Family Group Record

Kimberly Jean HARRISON / Jeffrey D. HASTY MRIN 1609  
C:\PAF3\DATA\DATA.PAF

5 Nov 2002

2 of 2

Husband Jeffrey D. HASTY

RIN 4718

**Notes:**

ENGAGEMENT-PARENTS-RESIDENCE: Engagement Announcement, Kimberly J. Harrison and Jeffrey D. Hasty, BETHANY REPUBLICAN-CLIPPER, Bethany, Missouri;; issue dated 31 October 2001; page 5; copy (newspaper clipping) in possession of Wayne and Ruth McQuerry; NOTES:

(1) Marriage planned for 1 June 2002 "...near Peoria, Ill."

(2) Home of bride-to-be listed as Springfield, Illinois; home of groom-to-be listed as Hanna City, Illinois.

MARRIAGE: J. C. and Jean Harrison, personal communication;; email messages to Ruth and Wayne McQuerry dated 27 June 2002 with photographs attached

SPOUSE-RESIDENCE: Obituary, Thomas Carlisle Harrison, BETHANY REPUBLICAN-CLIPPER, Bethany Missouri;; issue dated 16 October 2002; copy (newspaper clipping) in possession of Wayne and Ruth McQuerry;; NOTE: Survivors listed included granddaughter Kim Hasty and husband Jeff, Jeffersonville, Indiana.



# Family Group Record

Teresa Joyce HARRISON / William "Bill" PIERCE MRIN 946  
C:\PAF3\DATA\DATA.PAF

5 Nov 2002

1 of 1

<b>Wife's Name</b> Teresa Joyce HARRISON		RIN 3011	
<b>Born</b>	15 Oct 1957	<b>Place</b>	Bethany, Harrison Co, Missouri
<b>Chr.</b>			
<b>Mar.</b>	23 Feb 1979	<b>Place</b>	Martinsville, Harrison Co, Missouri
<b>Died</b>			
<b>Bur.</b>			
<b>Father</b>	Thomas Carlisle HARRISON	RIN 989	<b>Mother</b> Lela Roberta CARTER RIN 3009
<b>Wife's other husbands</b>			<b>Parent Link</b> Parents' MRIN 942
<b>Husband's Name</b> William "Bill" PIERCE		RIN 3019	
<b>Born</b>			
<b>Chr.</b>			
<b>Died</b>			
<b>Bur.</b>			
<b>Father</b>	William Harrold PIERCE	RIN 3020	<b>Mother</b> (---) (UNKNOWN) RIN 3021
<b>Husband's other wives</b>			<b>Parent Link</b> Parents' MRIN 947
<b>Children</b>			
<input type="checkbox"/> Check here if other children are listed on additional pages.			
<b>Wife</b>	Teresa Joyce HARRISON		RIN 3011
<b>Notes:</b> PARENTS-SPOUSE-RESIDENCE: Obituary, Thomas Carlisle Harrison, BETHANY REPUBLICAN-CLIPPER, Bethany Missouri;; issue dated 16 October 2002; copy (newspaper clipping) in possession of Wayne and Ruth McQuerry;; NOTE: Survivors listed included daughter Teresa Pierce and husband Bill, Bethany, Missouri.			
<b>Additional Information</b>		<b>Name and Address of Person Preparing Form</b>	
		Ruth C. & Wayne H. McQuerry	
		2938 East Roberta Drive	
		Orange, CA	
		92869-4757	
		Phone (714) 633-7129 Date Prepared 5 Nov 2002	

**FAMILY GROUP NO.**

**Husband's Full Name** Randy Lee HILLYARD

This Information Obtained From:

- 1 Wedding Invitation
- 2 Newspaper item re wed announcement
- 3 Birth in Hospital item  
Bethany Republican-Clipper 4 Sep 1985

Husband's Date	Day	Month	Year	City, Town or Place	County or Province, etc.	State or Country	Add. Info. on Husband
Birth							
Chr'nd							
Mar.	8	Jun	1980	Bethany	Harrison	Missouri	
Death							
Burial							

Places of Residence							
Occupation		Church Affiliation			Military Rec.		
Other wives, if any. No. (1) (2) etc. Make separate sheet for each mar.							

His Father Richard Lee Hillyard Mother's Maiden Name

**Wife's Full Maiden Name** Carla Jean HARRISON

Wife's Date	Day	Month	Year	City, Town or Place	County or Province, etc.	State or Country	Add. Info. on Wife
Birth							
Chr'nd							
Death							
Burial							

Compiler <u>Ruth C. McQuerry</u>	Places of Residence						
Address <u>2938 Roberta Dr.</u>	Occupation if other than housewife			Church Affiliation <u>Methodist</u>			
City, State <u>Orange, CA 92669</u>	Other husbands, if any. No. (1) (2) etc. Make separate sheet for each mar.						
Date <u>Sept 1985</u>	Her Father <u>Thomas Carlisle Harrison</u>			Mother's Maiden Name <u>Lela Roberta Carter</u>			

Sex	Children's Name in Full (Arrange in order of birth)	Children's Date	Day	Month	Year	City, Town or Place	County or Province, etc.	State or Country	Add. Info. on Children
M	<u>Richard Thomas Hill-</u> <u>yard</u>	Birth	1	Sep	1985	Bethany	Harrison	Missouri	
	Full Name of Spouse*	Mar.							
		Death							
		Burial							
		Birth							
	Full Name of Spouse*	Mar.							
		Death							
		Burial							
		Birth							
	Full Name of Spouse*	Mar.							
		Death							
		Burial							
		Birth							
	Full Name of Spouse*	Mar.							
		Death							
		Burial							
		Birth							
	Full Name of Spouse*	Mar.							
		Death							
		Burial							
		Birth							
	Full Name of Spouse*	Mar.							
		Death							
		Burial							
		Birth							
	Full Name of Spouse*	Mar.							
		Death							
		Burial							

Form H-1 Copyright 1983 by The Everton Publishers, Inc. P.O. Box 188 Logan Utah Publishers of THE GENEALOGICAL HELPER. Send for a free catalogue with lists and full descriptions of many genealogical aids.

\* If married more than once No. each mar. (1) (2) etc. and list in "Add. info. on children" column. Use reverse side for additional children, other notes, references or information.

# Family Group Record

Carla Jean HARRISON / Randy Lee HILLYARD MRIN 948  
C:\PAF3\DATA\DATA.PAF

5 Nov 2002

1 of 1

<b>Wife's Name</b>		RIN 3012	
Carla Jean HARRISON			
<b>Born</b>	4 Dec 1961	<b>Place</b>	Bethany, Harrison Co, Missouri
<b>Chr.</b>			
<b>Mar.</b>	8 Jun 1980	<b>Place</b>	Bethany, Harrison Co, Missouri
<b>Died</b>			
<b>Bur.</b>			
<b>Father</b>	Thomas Carlisle HARRISON	RIN 989	<b>Mother</b> Lela Roberta CARTER RIN 3009 <b>Parent Link</b>
<b>Wife's other husbands</b>			<b>Parents' MRIN 942</b>
<b>Husband's Name</b>		RIN 3022	
Randy Lee HILLYARD			
<b>Born</b>	<b>Place</b> , Harrison Co, Missouri		
<b>Chr.</b>			
<b>Died</b>			
<b>Bur.</b>			
<b>Father</b>	Richard Lee HILLYARD	RIN 3024	<b>Mother</b> Rosetta GARD RIN 3025 <b>Parent Link</b>
<b>Husband's other wives</b>			<b>Parents' MRIN 949</b>
<b>Children</b>			
<b>1.Sex</b>	<b>Name</b>		RIN 3023
M	Richard Thomas "Ricky" HILLYARD		
<b>Born</b>	1 Sep 1985	<b>Place</b>	Bethany, Harrison Co, Missouri
<b>Chr.</b>			
<b>Mar.</b>			
<b>Died</b>			
<b>Bur.</b>			
<b>Spouse</b>			<b>Parent Link</b>
<input type="checkbox"/> Check here if other children are listed on additional pages.			
<b>Wife</b>	Carla Jean HARRISON		RIN 3012
<b>Notes:</b>			
PARENTS-SPOUSE-CHILD-RESIDENCE: Obituary, Thomas Carlisle Harrison, BETHANY REPUBLICAN-CLIPPER, Bethany Missouri;; issue dated 16 October 2002; copy (newspaper clipping) in possession of Wayne and Ruth McQuerry;; NOTE: Survivors listed included daughter Carla Hillyard, husband Randy and son Ricky, Bethany, Missouri.			
<b>Additional Information</b>		<b>Name and Address of Person Preparing Form</b>	
		Ruth C. & Wayne H. McQuerry	
		2938 East Roberta Drive	
		Orange, CA	
		92869-4757	
		Phone (714) 633-7129 Date Prepared 5 Nov 2002	



**FAMILY GROUP No.**

**Husband's Full Name** Ray C. Huttzell

*Ray C. Huttzell*

**This Information Obtained From:**

Mrs. Ray C. Huttzell  
(Dorothy Harrison)

Husband's Date	Day Month Year	City, Town or Place	County or Province, etc.	State or Country	Add. Info. on Husband
Birth	1 Jan 1920	Booneville		Missouri	
Chr'nd					
Mar.	25 June 1946	Kansas City		Missouri	
Death					
Burial					

Son, Curtis  
Missouri Public Service  
Commissioner in

Places of Residence	Occupation	Church Affiliation	Military Rec.
Jefferson City, Mo. Also teaches evening courses at Lincoln University.	Electrician	So. Baptist	Marine Corp
Other wives, if any, No. (1) (2) etc. Make separate sheet for each mar.	① Helen Jean Hess - child Sherry		
His Father	Roma Huttzell	Mother's Maiden Name	Golden

Ray C. Huttzell Sr.  
15814 E 44th Terr

**Wife's Full Maiden Name** Dorothy Helen Harrison

Independence, Mo. 64055  
Ray C. Huttzell Jr (Curt)  
326 Bekir Dr.

Wife's Date	Day Month Year	City, Town or Place	County or Province, etc.	State or Country	Add. Info. on Wife
Birth	17 July 1922	Eagleville		Missouri	
Chr'nd					
Death					
Burial					

Jefferson City, Mo. 65101  
Compiler Virginia Mikane

Places of Residence	Occupation if other than Housewife	Church Affiliation
Address 11 Hampton Ct City, State, Zip 65101-107675		So. Baptist
Date	May 7, 1984	Her Father
		Mother's Maiden Name
		Tina Stewart

Children's Names in Full  
(Arrange in order of birth)

Children's Date	Day Month Year	City, Town or Place	County or Province, etc.	State or Country	Add. Info. on Children
-----------------	----------------	---------------------	--------------------------	------------------	------------------------

1 Patricia Helen Long  
Full Name of Spouse\*

Birth	27 Sept 1947	Kansas City		Missouri	Daughter (Step)
Mar.	17 May 1980	Independence		Missouri	Melissa
Death					
Burial					

2 Ray C. Huttzell, Jr (Curt)  
Full Name of Spouse\*

Birth					
Mar.					
Death					
Burial					

3  
Full Name of Spouse\*

Birth					
Mar.					
Death					
Burial					

4  
Full Name of Spouse\*

Birth					
Mar.					
Death					
Burial					

5  
Full Name of Spouse\*

Birth					
Mar.					
Death					
Burial					

6  
Full Name of Spouse\*

Birth					
Mar.					
Death					
Burial					

7  
Full Name of Spouse\*

Birth					
Mar.					
Death					
Burial					

8  
Full Name of Spouse\*

Birth					
Mar.					
Death					
Burial					

9  
Full Name of Spouse\*

Birth					
Mar.					
Death					
Burial					

10  
Full Name of Spouse\*

Birth					
Mar.					
Death					
Burial					

Form 41 Copyright 1982 by The Phoenix Publishers, Inc. 1111 N. 36th Ave., Phoenix, Ariz. 85018. Use for a free catalog with this and full description of many genealogical aids.

Dr. of Economics

# Family Group Sheet

Husband's Full Name Ray "Curt" Huttzell Jr

Chart No.

Husband's Data	Day Month Year	City, Town or Place	County or Province, etc.	State or Country	Add. Info. on Husband
Birth	<u>27 Sep 1947</u>	<u>Kansas City</u>	<u>Jackson</u>	<u>Mo</u>	
Chr'nd					
Marr.	<u>17 May 1980</u>	<u>Independence</u>		<u>Mo</u>	
Death					
Burial					

Places of Residence

Occupation Economist Church Affiliation Military Rec.

Other wives, if any, No. (1) (2) etc. Make separate sheet for each man.

His Father Ray Huttzell Sr Mother's Maiden Name Jarotray Helen Harrison

Wife's Full Maiden Name Patricia Helen Heppe (Long)

Wife's Data	Day Month Year	City, Town or Place	County or Province, etc.	State or Country	Add. Info. on Wife
Birth	<u>13 Apr 1951</u>	<u>Javenport</u>	<u>Scott</u>	<u>Ia</u>	
Chr'nd					
Death					
Burial					

Places of Residence

Occupation Church Affiliation Military Rec.

Other husbands, if any, No. (1) (2) etc. Make separate sheet for each man.

Her Father John J Heppe Mother's Maiden Name Elizabeth B. Schneer

Sex	Children's Names in Full (Arranged in order of birth)	Children's Data	Day Month Year	City, Town or Place	County or Province, etc.	State or Country	Add. Info on Children
	<u>1</u> <u>Melissa Long</u> Full Name of Spouse	Birth	<u>8 May 1970</u>	<u>Town City</u>	<u>Johnson</u>	<u>Ia</u>	<u>Stepdan</u>
		Marr.					
		Death					
		Burial					
	<u>2</u> Full Name of Spouse	Birth					
		Marr.					
		Death					
		Burial					
	<u>3</u> Full Name of Spouse	Birth					
		Marr.					
		Death					
		Burial					
	<u>4</u> Full Name of Spouse	Birth					
		Marr.					
		Death					
		Burial					
	<u>5</u> Full Name of Spouse	Birth					
		Marr.					
		Death					
		Burial					
	<u>6</u> Full Name of Spouse	Birth					
		Marr.					
		Death					
		Burial					
	<u>7</u> Full Name of Spouse	Birth					
		Marr.					
		Death					
		Burial					
	<u>8</u> Full Name of Spouse	Birth					
		Marr.					
		Death					
		Burial					

Compiler Ray C. Huttzell Jr "Curt" Address 360 Baker Ave City, State, Zip Jefferson City, Mo 65101 Date

Notes Curt works for Missouri Pub. Serv Comm. Jefferson City, Mo. teacher at Lincoln Univ.

Form A100, Family Group Sheet by The Everton Publishers, P.O. Box 368, Logan, UT 84321. Publishers of The Genealogical Helper. Send for a free catalogue with list and full descriptions of many genealogical aids.

Husband's Full Name

JEWEL

FAMILY GROUP No. Husband's Full Name Hugh Jewel Burns

This Information Obtained From: Mrs. H. J. Burns  
3503 So Sernia Independence, MO 64055  
64055  
newspaper Article  
Bethany Republican Clipper  
Bethany MO. 10 Aug 1988

Husband's Date	Day	Month	Year	City, Town or Place	County or Province, etc.	State or Country	Add. Info. on Husband
Birth	20	June	1916	Syracuse	Morgan	Mo	Has a twin brother
Chr'nd							
Mar.	5	Nov	1947	Kansas City	Jackson	Mo	
Death	25	JUL	1988	INDEPENDENCE		MO.	
Burial	28	JUL	1988	INDEPENDENCE		MO.	FLORAL HILLS MEMORIAL GARDENS

Places of Residence Kansas City and Independence Mo  
Occupation Wmt - Timber Church Affiliation Meth Military Rec. Army WWII  
Other wives, if any, No. (1) (2) etc. Make separate sheet for each mar.  
His Father Edward Milton Burns Mother's Maiden Name Lula Mae Miller

Wife's Full Maiden Name Lois Edna Harrison

Wife's Date	Day	Month	Year	City, Town or Place	County or Province, etc.	State or Country	Add. Info. on Wife
Birth	20	May	1924	Eagleville	Harrison	Mo	
Chr'nd							
Death							
Burial							

Compiler V. Milano Places of Residence \_\_\_\_\_  
Address 11 Hampton Ct Occupation if other than Housewife Sec'y Church Affiliation Meth.  
City, State Westwood, NJ Other husbands, if any, No. (1) (2) etc. Make separate sheet for each mar.  
Date May 1984 Her Father Cary W. Harrison Mother's Maiden Name Laura Irma Stewart

Form AI Copyright 1983 by The Everton Publishers, Inc. 100 Ross St., Longsight, Utah. Publishers of THE GENERAL INDEX to the LDS Family Group Records. Send for a free catalogue with list and full descriptions of many products and prices.

Sex	Children's Names in Full (Arrange in order of birth)	Children's Date	Day	Month	Year	City, Town or Place	County or Province, etc.	State or Country	Add. Info. on Children
1	<u>Victoria Jo Zaus</u> Full Name of Spouse* <u>Milton Harrison Burns</u>	Birth	15	Sept	1948	Kansas City	Jackson	Mo	
		Mar.	27	Feb	1971	Kaytown	Jackson	Mo	
		Death							
		Burial							
2	Full Name of Spouse*	Birth							
		Mar.							
		Death							
		Burial							
3	Full Name of Spouse*	Birth							
		Mar.							
		Death							
		Burial							
4	Full Name of Spouse*	Birth							
		Mar.							
		Death							
		Burial							
5	Full Name of Spouse*	Birth							
		Mar.							
		Death							
		Burial							
6	Full Name of Spouse*	Birth							
		Mar.							
		Death							
		Burial							
7	Full Name of Spouse*	Birth							
		Mar.							
		Death							
		Burial							
8	Full Name of Spouse*	Birth							
		Mar.							
		Death							
		Burial							
9	Full Name of Spouse*	Birth							
		Mar.							
		Death							
		Burial							
10	Full Name of Spouse*	Birth							
		Mar.							
		Death							
		Burial							

\*If married more than once No. each mar. (1) (2) etc. and list in "Add. info. on children" column. Use reverse side for additional children, other notes, references or information.



7/15/1987

Page 1

HUSBAND Willard Henry LINK-160

BORN: DEC 1886 PLACE: ,,Iowa  
 CHR.: PLACE:  
 MARR: 24 NOV 1909 PLACE: Bethany,Harrison,Missouri  
 DIED: 28 JUN 1973 PLACE: Grant City,Worth,Missouri  
 BUR.: 1 JUL 1973 PLACE: Mt. Ayr, Ringold, Iowa, Rose Hill Cem

Father: *Jacob H. Link*  
 Mother: *Etta Saville*

OTHER WIVES:

WIFE Gertrude Emma HARRISON-22

BORN: 5 SEP 1887 PLACE: Bethany,Harrison,Missouri  
 CHR.: PLACE:  
 DIED: 5 OCT 1974 PLACE: Grant City,Worth,Missouri  
 BUR.: 8 OCT 1974 PLACE: Mt. Ayr, Ringold, Iowa, Rose Hill Cem

Father: Thomas Jay HARRISON-14  
 Mother: Gertrude Leslie WILLIAMS-15

OTHER HUSBANDS:

SEX CHILDREN LIST EACH CHILD (LIVING OR DEAD)  
 M/F IN ORDER OF BIRTH

- |      |  |  |
|------|--|--|
| 1.   | NAME: Henry Harrison LINK Harrison-161                   | SPOUSE: <sup>(1)</sup> PAULINE BROWN     |
| ---- | BORN: 16 MAY 1912 PLACE: Hatfield,Harrison,Missouri      | 2. <i>Janet Lidrick</i> M. 12 Feb 1955   |
| M    | MARR: <i>8 OCT 1939</i> PLACE:                           | 3. <i>Ruth Dickerson</i> M 27 Jan 1963 ? |
|      | DIED: <i>15 FEB 1988</i> PLACE: DES MOINES POLK CO. IOWA | 4. <i>Mildred Seaton</i>                 |
| 2.   | NAME: Gertrude <sup>1915</sup> Emma LINK Gert-162        | SPOUSE: HAROLD JENSEN                    |
| ---- | BORN: 7 FEB 1916 PLACE: Mount Ayr, Ringgold, Iowa        |  |
| F    | MARR: <i>25 MAY 1940</i> PLACE: " " " "                  |  |
|      | DIED: 29 JUL 1983 PLACE: Cedar Falls, Black Hawk, Iowa   |  |
| 3.   | NAME: Cora Virginia LINK Virginia-163                    | SPOUSE: ANDREW ANTHONY MILANO            |
| ---- | BORN: 17 AUG 1921 PLACE: Mount Ayr, Ringgold, Iowa       |  |
| F    | MARR: <i>25 DEC 1945</i> PLACE: L.A. CA                  |  |
|      | DIED: PLACE:   |  |
| 4.   | NAME: SPOUSE:  |  |
| ---- | BORN: PLACE:   |  |
|      | MARR: PLACE:   |  |
|      | DIED: PLACE:   |  |
| 5.   | NAME: SPOUSE:  |  |
| ---- | BORN: PLACE:   |  |
|      | MARR: PLACE:   |  |
|      | DIED: PLACE:   |  |

Name and Address of Submitter:

RUTH C. McQUERRY  
 2938 ROBERTA DR.  
 ORANGE, CA 92669

PHONE:

This Certifies that

Richard H Link of  
Hartfield State of Mo  
and Gertrude E Harrison of  
Beechwing State of Mo

Have United

Holy Matrimony

day of November A.D. 1909, by authority  
of a License bearing date the 23 - day of  
November A.D. 1909, and issued by the  
Recorder of Deeds of Harrison County, Missouri.  
Witness my signature.

Edgar P Reed

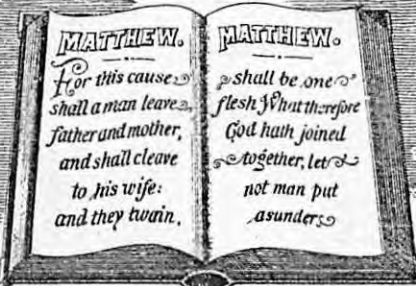

Witnesses.

Oval Maize

Nelson B. Harrison





This

That on the 24 Day of

November

in the year of our LORD 1909

Willard L. Link and

Kurtude E. Harrison



Certifies

were by me united in

HOLY MATRIMONY

at her home

According to the ORDINANCE OF GOD  
and the laws of Missouri

Witnesses.

Nelson B. Harrison

Edgar P. Reed,  
Methodist Church







The  
Bridal Party

Lois Harrison Frank Maize



Our  
Guests

Oval Maize  
Frona Slaughter.  
Zora Ballard.  
Nelson S. Harrison  
Lora Harrison  
Mrs W. F. Slaughter.  
E. W. Harrison.  
D. J. Harrison

THIS IS A CERTIFIED COPY OF AN ORIGINAL DOCUMENT.  
(Do not accept if rephotographed, or if seal impression cannot be felt.)

THE REPRODUCTION OF THIS DOCUMENT IS PROHIBITED BY LAW (sec. 193.315, RSMo 1986)

STATE OF MISSOURI }  
CITY OF JEFFERSON } SS I HEREBY CERTIFY that this is an exact reproduction of the certificate for the person named therein as it now appears in the permanent records of the Bureau of Vital Records of the Missouri Department of Health. Witness my hand as State Registrar of Vital Statistics and the Seal of the Missouri Department of Health this date of

*Garland H Land*  
Garland H. Land  
State Registrar of Vital Statistics

1993

DEPARTMENT OF PUBLIC HEALTH AND WELFARE - MISSOURI DIVISION OF HEALTH  
(PHYSICIAN OR CORONER)

124 73<sup>TE</sup> 017566

XX  
FILED  
VS 300  
Rev. 11/72

CERTIFICATE OF DEATH

JUL 25 1973 374  
Registration District No. 374

Primary Registration District No. 4547 Registrar's No. 18

DECEASED—NAME 1. <b>Willard Henry Link</b>		SEX 2. <b>Male</b>	DATE OF DEATH (MONTH, DAY, YEAR) 1. <b>June 28, 1973</b>
RACE (SPECIFY) 3. <b>White</b>	AGE—LAST BIRTHDAY (YEARS) 4. <b>86</b>	DATE OF BIRTH (MONTH, DAY, YEAR) 1. <b>December 8, 1886</b>	COUNTY OF DEATH 2. <b>Worth</b>
CITY, TOWN, OR LOCATION OF DEATH 7. <b>Grant City</b>		HOSPITAL OR OTHER INSTITUTION—NAME (IF NOT IN OTHER, GIVE STREET AND NUMBER)	
STATE OF BIRTH (IF NOT IN U.S.A., NAME COUNTRY) 1. <b>Iowa</b>	CITIZEN OF WHAT COUNTRY 1. <b>USA</b>	MARRIED, NEVER MARRIED, WIDOWED, DIVORCED (SPECIFY) 1. <b>Married</b>	SURVIVING SPOUSE (IF WIFE, GIVE MAIDEN NAME) 1. <b>Emma H. Link</b>
SOCIAL SECURITY NUMBER 12. <b>485-40-7855</b>	USUAL OCCUPATION (GIVE KIND OF WORK DONE DURING MOST OF WORKING LIFE, EVEN IF RETIRED) 13. <b>Farmer</b>	KIND OF BUSINESS OR INDUSTRY 12. <b>Own farm</b>	
RESIDENCE—STATE 14a. <b>Iowa</b>	CITY, TOWN, OR LOCATION, ZIP CODE 14b. <b>Ringgold, Mount Ayr</b>	INSIDE CITY LIMITS (SPECIFY YES OR NO) 14c. <b>Yes</b>	TOWNSHIP 14d. <b>Yes</b>
FATHER—NAME 15. <b>Jacob Link</b>		MOTHER—MAIDEN NAME 16. <b>Etta Saville</b>	
INFORMANT—NAME 17a. <b>Harrison Link</b>		MAILING ADDRESS (STREET OR R.F.D. NO., CITY OR TOWN, STATE, ZIP) 17b. <b>Tingley, Iowa</b>	
PART I. DEATH WAS CAUSED BY: 18. IMMEDIATE CAUSE (a) <b>Uremia—Prostatic hypertrophy and Chronic pyelonephritis</b>			APPROXIMATE INTERVAL BETWEEN ONSET AND DEATH <b>1 year</b>
CONDITIONS, IF ANY, WHICH GAVE RISE TO IMMEDIATE CAUSE NOT STATING THE UNDERLYING CAUSE LAST (b) <b>Chronic pyelonephritis</b>			<b>3 years</b>
PART II OTHER SIGNIFICANT CONDITIONS, CONDITIONS CONTRIBUTING TO DEATH BUT NOT RELATED TO CAUSE (GIVEN IN PART I) <b>FOR GENEOLOGY PURPOSES</b>			AUTOPSY (YES OR NO) 19. <b>NO</b>
INJURY AT WORK (SPECIFY YES OR NO) 20a. <b>NO</b>			IF DECEASED WAS FEMALE WAS THERE A PREGNANCY IN LAST 90 DAYS 20b. <input type="checkbox"/> YES <input type="checkbox"/> NO <input type="checkbox"/> DUE
CERTIFICATION—PHYSICIAN: 19a. <b>Frank B. Matteson, M.D.</b>	DATE 19b. <b>June 28, 1973</b>	AND LAST SAW HIM/HER ALIVE ON 19c. <b>June 28, 1973</b>	DEATH OCCURRED AT THE PLACE, ON THE DATE, AND, TO THE BEST OF MY KNOWLEDGE, DUE TO THE CAUSE(S) STATED. 19d. <b>did</b>
CERTIFICATE—NAME (TYPE OR PRINT) 21a. <b>Frank B. Matteson, M.D.</b>		NO. LICENSE NO. 21b. <b>23129</b>	SIGNATURE 21c. <i>Frank B. Matteson</i>
MAILING ADDRESS—CERTIFIER 21d. <b>Grant City, Missouri</b>		CITY OR TOWN 21e. <b>Grant City, Missouri</b>	DATE SIGNED (MONTH, DAY, YEAR) 21f. <b>7-11/73</b>
BURIAL CREMATION, REMOVAL (SPECIFY) 22a. <b>Burial</b>	CEMETERY OR CREMATORY—NAME 22b. <b>Rose Hill</b>	LOCATION 22c. <b>Mount Ayr, Iowa</b>	DATE 22d. <b>July 1, 1973</b>
FUNERAL DIRECTOR—SIGNATURE 23a. <i>L. Banks Wilson</i>	REG. NO. 23b. <b>25c</b>	REGISTRAR—SIGNATURE 23c. <i>Garland H. Land</i>	DATE RECEIVED BY LOCAL REGISTRAR 23d. <b>July 25, 1973</b>

Obtained June 1993 from Virginia Link Milano



THIS IS A CERTIFIED COPY OF AN ORIGINAL DOCUMENT  
(Do not accept if rephotographed, or if seal impression cannot be felt.)

THE REPRODUCTION OF THIS DOCUMENT IS PROHIBITED BY LAW (sec. 193.315, RSMo 1986)

STATE OF MISSOURI }  
CITY OF JEFFERSON } SS I HEREBY CERTIFY that this is an exact reproduction of the certificate for the person named therein as it now appears in the permanent records of the Bureau of Vital Records of the Missouri Department of Health. Witness my hand as State Registrar of Vital Statistics and the Seal of the Missouri Department of Health this date of

*Garland H Land*

Garland H. Land  
State Registrar of Vital Statistics

1993

DEPARTMENT OF PUBLIC HEALTH AND WELFARE - MISSOURI DIVISION OF HEALTH  
PHYSICIAN OR CORONER

STATE FILE NUMBER  
124 74 023485

CERTIFICATE OF DEATH

VS 300 FILED OCT 16 1974 Registration District No. 374 Primary Registration District No. 4547 Registrar's No. 20

Rev. 11/72

DECEASED—NAME FIRST MIDDLE LAST SEX DATE OF DEATH (MONTH, DAY, YEAR)  
1 Gertrude Emma Link Female 10-5-1974

RACE WHITE, NEGRO, AMERICAN INDIAN, ETC. (SPECIFY) AGE—LAST BIRTHDAY (MONTH, DAY, YEAR) UNDER 1 YEAR UNDER 1 DAY DATE OF BIRTH (MONTH, DAY, YEAR) COUNTY OF DEATH  
4 White 87 9-5-1887 7a. Worth

CITY, TOWN, OR LOCATION OF DEATH INSIDE CITY LIMITS (SPECIFY YES OR NO) HOSPITAL OR OTHER INSTITUTION—NAME (IF NOT IN EITHER, GIVE STREET AND NUMBER)  
7a Grant City 7b Yes 7c Worth Co, Convalescent Home

STATE OF BIRTH (IF NOT IN U.S.A., NAME COUNTRY) CITIZEN OF WHAT COUNTRY MARRIED, NEVER MARRIED, WIDOWED, DIVORCED (SPECIFY) SURVIVING SPOUSE (IF WIFE, GIVE MARRIED NAME)  
8 Missouri 9 U.S.A. 10 Widowed 11 None

SOCIAL SECURITY NUMBER USUAL OCCUPATION (GIVE KIND OF WORK DONE DURING MOST OF WORKING LIFE, EVEN IF RETIRED) KIND OF BUSINESS OR INDUSTRY  
12 485-40-7855 B 13a Housewife 13b Homemaker

RESIDENCE—STATE COUNTY CITY, TOWN, OR LOCATION, ZIP CODE INSIDE CITY LIMITS (SPECIFY YES OR NO) TOWNSHIP STREET AND NUMBER  
14a Iowa 14b Ringgold Co. Mt. Ayr 50854 14c Yes 14d P00 14e 1007 E. Columbus

FATHER—NAME FIRST MIDDLE LAST MOTHER—Maiden Name FIRST MIDDLE LAST  
15 Thomas J. Harrison 16 Gertrude Williams

INFORMANT—NAME MAILING ADDRESS (STREET OR R.F.D. NO., CITY OR TOWN, STATE, ZIP)  
17a Harrison Link 17b Tingley, Iowa 50863

PART I. DEATH WAS CAUSED BY: (ENTER ONLY ONE CAUSE PER LINE FOR (a), (b), AND (c)) APPROXIMATE INTERVAL BETWEEN ONSET AND DEATH

18 (a) Uremia 10 days  
CONDITIONS, IF ANY, WHICH GAVE RISE TO IMMEDIATE CAUSE OR, STATING THE UNDERLYING CAUSE LAST (b) ASCV Disease 10 yrs.

PART II. OTHER SIGNIFICANT CONDITIONS. CONDITIONS CONTRIBUTING TO DEATH BUT NOT RELATED TO CAUSE GIVEN IN PART I OR ACCIDENT, SUICIDE, HOMICIDE, OR UNDETERMINED (SPECIFY) DATE OF INJURY (MONTH, DAY, YEAR) HOUR HOW INJURY OCCURRED (ENTER NATURE OF INJURY IN PART I OR PART II, ITEMS 1-3) AUTOPSY (YES OR NO) IF YES WERE FINDINGS CONFIRMED IN DETERMINING CAUSE OF DEATH (YES OR NO)  
19 Aseptic Neurosis Old Fracture head Femur 79a ID 79b

INJURY—A. WORK PLACE OF INJURY (NAME, STREET, LOCATION) (IF IN U.S.A., INDICATE CITY, TOWN, STATE) B. IF DECEASED WAS FEMALE WAS THERE A PREGNANCY IN LAST 90 DAYS (YES OR NO)  
20a 20b 20c 20d 20e 20f 20g 20h

CERTIFICATION—PHYSICIAN: I ATTENDED THE DECEASED FROM MONTH DAY YEAR TO MONTH DAY YEAR AND LAST SAW HIM/HER ALIVE ON MONTH DAY YEAR I DID/DID NOT VIEW THE BODY AFTER DEATH. DEATH OCCURRED AT THE PLACE, ON THE DATE, AND TO THE BEST OF MY KNOWLEDGE, DUE TO THE CAUSE(S) STATED.  
21a 1969 TO 10-5-1974 21b 10-5-1974 21c did 21d

CERTIFICATION—MEDICAL EXAMINER OR CORONER: ON THE BASIS OF THE EXAMINATION OF THE BODY AND/OR THE INVESTIGATION, BY ANY OPINION, DEATH OCCURRED ON THE DATE AND DUE TO THE CAUSE(S) STATED.  
22a 22b 22c 22d 22e 22f 22g 22h

CERTIFIER—NAME (TYPE OR PRINT) NO. LICENSE NO. SIGNATURE (TYPE OR PRINT) DATE SIGNED (MONTH, DAY, YEAR)  
23a Frank B. Matteson 23b 23129 23c 23d 10-6-1974

MAILING ADDRESS—CERTIFIER (STREET OR R.F.D. NO.) CITY OR TOWN, STATE, ZIP  
23e Grant City, Missouri 64456

BURIAL, CREMATION, REMOVAL CEMETERY OR CREMATORY—NAME LOCATION CITY OR TOWN STATE  
24a Burial 24b Rose Hill 24c Mt. Ayr, Iowa

DATE (MONTH, DAY, YEAR) FUNERAL HOME—NAME AND ADDRESS (STREET OR R.F.D. NO., CITY OR TOWN, STATE, ZIP)  
25a 10-8-1974 25b Rhoades-Wilson, 205 W. Monroe, Mt. Ayr, Ia 50854

FUNERAL DIRECTOR—SIGNATURE REG. NO. REGISTRAR—SIGNATURE DATE RECEIVED BY LOCAL REGISTRAR  
26a 26b 26c 26d 10-15-1974

Obtained June 1993 from Virginia Link Milano



GENERAL WARRANTY DEED

THIS INDENTURE, made on the 1<sup>st</sup> day of November A. D. One Thousand Nine Hundred and Twenty one, by and between

Thomas J. Harrison (single)

of the County of Harrison and State of Missouri, party of the First Part, and

Emma Harrison Link

of the County of Harrison and State of Missouri, party of the Second Part.

WITNESSETH That the said party of the First Part, in consideration of the sum of

Love and affection and One DOLLARS

to him paid by said party of the Second Part, the receipt of which is hereby acknowledged, do by these presents, Grant, Bargain and Sell, Convey and Confirm, unto the said party of the Second Part, her

Heirs and Assigns, the following described Lots, Tracts or Parcels of Land, lying, being and situate in the County

of Harrison and State of Missouri, to-wit: All The North half of the North east fourth of the South east quarter of Section Twenty nine (29) in Township Sixty three (63) of Range Twenty east (20)

ances and immunities thereto belonging, or in anywise appertaining, unto the said party of the Second Part and unto her Heirs and Assigns Forever; the said party of the First Part

Thomas J. Harrison hereby covenanting that he is

lawfully seized of an indefeasible estate, in fee, in the premises herein conveyed; that he has a good right to convey the same; that the said premises are free and clear of any incumbrances done or suffered by him or those under whom he claims and that he will warrant and defend the title to the said premises unto said party of the Second Part, and unto her Heirs and Assigns Forever, against the lawful claims and demands of all persons whomsoever.

IN WITNESS WHEREOF, the said party of the First Part has hereunto set his hand and seal the day and year first above written.

Signed, sealed and delivered in presence of us:

Thomas J. Harrison [SEAL]

[SEAL]

[SEAL]

[SEAL]

STATE OF \_\_\_\_\_ }  
County of \_\_\_\_\_ } ss. On this \_\_\_\_\_ day of \_\_\_\_\_ 192\_\_\_\_, before me personally  
appeared \_\_\_\_\_ and  
\_\_\_\_\_ his wife,  
to me know to be the persons described in, and who executed the foregoing instru-  
ment and acknowledged that they executed the same as their free act and deed.

IN TESTIMONY WHEREOF, I have hereunto set my hand and affixed my official  
seal at my office in \_\_\_\_\_, the day and year first  
above written. My term of office as a Notary Public will expire \_\_\_\_\_  
\_\_\_\_\_, 192\_\_\_\_.

STATE OF Missouri }  
County of Harrison } ss. On this 1<sup>st</sup> day of November 1921., before me personally  
appeared Thomas J. Harrison  
to me known to be the person \_\_\_\_\_ described in, and who executed the foregoing instru-  
ment and acknowledged that he executed the same as his free act and  
deed. and the said Thomas J. Harrison  
\_\_\_\_\_ further declared himself to be single and unmarried.

IN TESTIMONY WHEREOF, I have hereunto set my hand and affixed my official  
seal at my office in Bethany Mo, the day and year first  
above written. My term of office as a Notary Public will expire September  
5<sup>th</sup> 1924.

Isaac E. Nelson  
Notary Public



COMPARED 232/198  
**GENERAL WARRANTY DEED**

FROM  
Thomas J. Harrison  
TO  
Emma Harrison Lindk  
Filed for Record this 1<sup>st</sup> day of Nov.  
1921 at 9 o'clock and 2 minutes A.M.  
W. M. Bolan Recorder.  
Per. \_\_\_\_\_ Deputy.

STATE OF MISSOURI, } ss.  
County of Harrison, } In the Recorder's Office.  
I, W. M. Bolan, Circuit  
Clerk and ex-officio Recorder of said county do here-  
by certify that the within instrument of writing with  
the certificate thereon was on the 1<sup>st</sup> day of  
Nov, A. D. 1921 at 9 o'clock  
and \_\_\_\_\_ minutes A.M., filed for  
record in this office and is duly re-  
corded in the records of this of-  
fice in book 232 at page 198.  
In Witness Whereof I have here-  
unto set my hand and affixed my  
official seal at Bethany, Missouri,  
this 1<sup>st</sup> day of Nov.  
1921  
W. M. Bolan Recorder.  
Per. W. M. Bolan Deputy.  
Recorder's Fee \$ N.

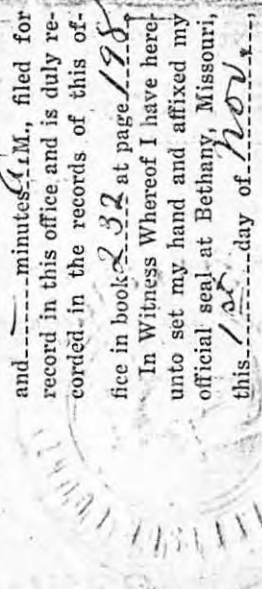

GENERAL WARRANTY DEED

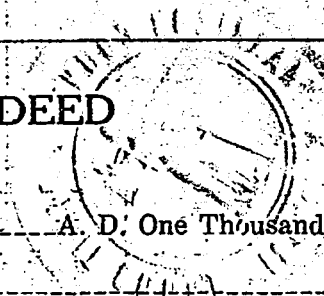

THIS INDENTURE, made on the 27th day of August A. D. One Thousand Nine Hundred and Thirty-one, by and between Thomas J. Harrison

of the County of Harrison and State of Missouri, party of the First Part, and Emma Harrison Link

of Mt. Aire of the County of [unclear] and State of Iowa, party of the Second Part.

WITNESSETH, That the said party of the First Part, in consideration of the sum of one dollar and other valuable consideration - - - - - DOLLARS

to him paid by said party of the Second Part, the receipt of which is hereby acknowledged, do as, by these presents, Grant, Bargain and Sell, Convey and Confirm, unto the said party of the Second Part, her Heirs and Assigns, the following described Lots, Tracts or Parcels of Land, lying, being and situate in the County of Harrison and State of Missouri, to-wit: All the

South one-half (1/2) of the Northeast quarter of the southeast quarter of Section Twenty-nine (29), Township Sixty-three (63) north, Range Twenty-eight (28) west of the fifth principal meridian.

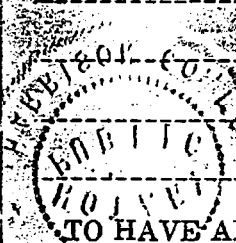

TO HAVE AND TO HOLD the premises aforesaid, with all and singular the rights, privileges, appurtenances and immunities thereto belonging, or in anywise appertaining, unto the said party of the Second Part and unto her Heirs and Assigns Forever; the said party of the First Part

Thomas J. Harrison hereby covenanting that he is lawfully seized of an indefeasible estate, in fee, in the premises herein conveyed; that he has a good right to convey the same; that the said premises are free and clear of any incumbrances done or suffered by him or those under whom he claims and that he will warrant and defend the title to the said premises unto said party of the Second Part, and unto her Heirs and Assigns Forever, against the lawful claims and demands of all persons whomsoever.

IN WITNESS WHEREOF, the said party of the First Part has hereunto set his hand and seal the day and year first above written.

Signed, sealed and delivered in the presence of us:

Thomas J. Harrison

(SEAL)
(SEAL)
(SEAL)



STATE OF MISSOURI, }  
County of Harrison, } ss.

On this \_\_\_\_\_ day of \_\_\_\_\_, 192\_\_\_\_, before me personally appeared \_\_\_\_\_ and

\_\_\_\_\_ hi \_\_\_\_\_ wi \_\_\_\_\_, to me known to be the persons described in, and who executed the foregoing instrument, and acknowledged that they executed the same as their free act and deed.

IN TESTIMONY WHEREOF, I have hereunto set my hand and affixed my official seal at my office in \_\_\_\_\_, the day and year first above written.

My term of office as a Notary Public will expire \_\_\_\_\_ 19\_\_\_\_.

STATE OF MISSOURI, }  
County of Harrison, } ss.

On this 27th day of August, 1921,

before me personally appeared Thomas J. Harrison

to me known to be the person described in and who executed the foregoing instrument and acknowledged that he executed the same as his free act and deed. And the said Thomas J. Harrison further declared himself to be single and unmarried.

IN TESTIMONY WHEREOF, I have hereunto set my hand and affixed my official seal at my office in Bethany the day and year first above written.

My term of office as a Notary Public will expire May 1, 1935

*[Signature]*  
Notary public.



274/71 INDEXED

GENERAL WARRANTY DEED

FROM  
Thomas J. Harrison  
TO  
Emma Harrison Link

Filed for Record this 31 day of Aug 1921 at 9 o'clock and \_\_\_\_\_ minutes A.M.  
W. O. Peterson, Recorder.  
Per \_\_\_\_\_ Deputy.

STATE OF MISSOURI, } ss. In the Recorder's Office,  
County of Harrison, }  
I, W. O. Peterson, Clerk and ex-officio Recorder of said county do hereby certify that the within instrument of writing with the certificate thereon was on the 31 day of Aug, A. D. 1921 at 9 o'clock and \_\_\_\_\_ minutes A.M. filed for record in this office and is duly recorded in the records of this office in book \_\_\_\_\_ at page 71.

In Witness Whereof I have hereunto set my hand and affixed my official seal at Bethany, Missouri, this 1 day of Sept 1921.  
W. O. Peterson, Recorder.

Per J. J. Collins, Deputy.  
Recorder's Fee \$ 1.00 pd  
W. O. Peterson  
Mail to Emma Harrison



FAMILY GROUP No. \_\_\_\_\_ Husband's Full Name Henry Harrison Link

This Information Obtained From:

Husband's Data	Day Month Year	City, Town or Place	County or Province, etc.	State or Country	Add. Info. on Husband
Birth	16 May 1912	Hatfield	Harrison	Mo	Claudia Schwienbart - daughter
Chr'nd					
Mar.	7 June 1974	Delphos	Ringgold	Iowa	of Ruth -
Death	15 FEB 1989	DES MOINES	POLK	IOWA	Pat, Chris
Burial		MT AYR	ROSEHILL CEM.	RINGGOLD IOWA	Pat, Chris
Places of Residence	Hatfield, Mo - Mount Airy, Ia - Tingley, Ia - Creston, Ia				
Occupation	Farming	Church Affiliation	Methodist	Military Rec.	
Other wives, if any, No. (1) (2) etc. Make separate sheet for each mar.	Pauline Brown, Janet Tidrick - Ruth Coverdale				
His Father	Willard Henry Link		Mother's Maiden Name Emma Harrison		

Wife's Full Maiden Name Mildred Seaton

Wife's Data	Day Month Year	City, Town or Place	County or Province, etc.	State or Country	Add. Info. on Wife
Birth	26 Jun 1919	Delphos	Ringgold	Iowa	Son by
Chr'nd					previous marriage
Death	2 JAN 1989	MT AYR	RINGGOLD	IOWA	Keenan Gleason
Burial		MT AYR	RINGGOLD	IOWA	Randy

Compiler VIRGINIA L. MILANO Places of Residence GRANT CITY MO., IOWA ROSEHILL CEM. Jessica

Address 15210 COACHWOOD DR. Occupation if other than Housewife COSMETOLOGY Church Affiliation Baptist

City, State SUN CITY, AZ 85351 Other husbands, if any, No. (1) (2) etc. Make separate sheet for each mar.

Date FEB 1984 Her Father Hugh Seaton Mother's Maiden Name Nettie Chimer

Sex	Children's Names in Full (Arrange in order of birth)	Children's Data	Day Month Year	City, Town or Place	County or Province, etc.	State or Country	Add. Info. on Children
1	<u>NO ISSUE</u> Full Name of Spouse*	Birth					
		Mar.					
		Death					
		Burial					
2	Full Name of Spouse*	Birth					
		Mar.					
		Death					
		Burial					
3	Full Name of Spouse*	Birth					
		Mar.					
		Death					
		Burial					
4	Full Name of Spouse*	Birth					
		Mar.					
		Death					
		Burial					
5	Full Name of Spouse*	Birth					
		Mar.					
		Death					
		Burial					
6	Full Name of Spouse*	Birth					
		Mar.					
		Death					
		Burial					
7	Full Name of Spouse*	Birth					
		Mar.					
		Death					
		Burial					
8	Full Name of Spouse*	Birth					
		Mar.					
		Death					
		Burial					
9	Full Name of Spouse*	Birth					
		Mar.					
		Death					
		Burial					
10	Full Name of Spouse*	Birth					
		Mar.					
		Death					
		Burial					

\*If married more than once No. each mar. (1) (2) etc. and list in "Add. info. on children" column. Use reverse side for additional children, other notes, references or information.

Form AI Copyright 1980 by The Everton Publishers, Inc. P.O. Box 366, Logan, Utah. Publishers of THE GENERALIZED HELPERS. Send for a free catalogue with lists and full descriptions of many genealogical aids.

FAMILY GROUP No.

Husband's Full Name Harold Jensen

This Information Obtained From:	Husband's Data	Day Month Year	City, Town or Place	County or Province, etc.	State or Country	Add. Info. on Husband
	Birth	11 April 1911	New Hartford		Iowa	
	Chr'nd					
	Mar.	25 May 1940	Mount Ayr	Ringgold	Iowa	
	Death	6 July 1966	Cedar Falls	Black Hawk	Iowa	
	Burial					

Places of Residence Cedar Falls, Ia.  
 Occupation Type-setter Church Affiliation \_\_\_\_\_ Military Rec. Navy 1942-43

Other wives, if any, No. (1) (2) etc. \_\_\_\_\_  
 Make separate sheet for each mar. \_\_\_\_\_  
 His Father Soren Peter Jensen Mother's Maiden Name Agnes Anderson

Wife's Full Maiden Name Gertrude Lois Link

Wife's Data	Day Month Year	City, Town or Place	County or Province, etc.	State or Country	Add. Info. on Wife
Birth	7 Feb 1916	Mount Ayr	Ringgold	Iowa	
Chr'nd					
Death	29 July 1983	Cedar Falls	Black Hawk	Iowa	
Burial		Cremated			

Compiler VIRGINIA L. MILANO Places of Residence Mount Ayr, Ia - Cedar Falls, Ia  
 Address 18210 COACHWOOD DR Occupation if other than Housewife teacher Church Affiliation Methodist  
 City, State SUN CITY, AZ 85351 Other husbands, if any, No. (1) (2) etc. \_\_\_\_\_  
 Make separate sheet for each mar. \_\_\_\_\_

Date FEB 1984 Her Father Willard H. Link Mother's Maiden Name Emma Harrison

Form A1 Copyright 1984 by The Everton Publishers, Inc. P.O. Box 344 Logan, Utah Publishers of THE GENEOLOGICAL HELPER. Send for a free catalogue with lists and full descriptions of many genealogical aids.

Sex	Children's Names in Full (Arrange in order of birth)	Children's Data	Day Month Year	City, Town or Place	County or Province, etc.	State or Country	Add. Info. on Children
1		Birth	22 July 1942	Cedar Falls	Black Hawk	Iowa	divorced twice
	Full Name of Spouse* <u>Harold Link</u>	Mar.					daughter
		Death					Laura
		Burial					
2		Birth	15 Oct 1946	Cedar Falls	Black Hawk	Iowa	daughter Sara
	Full Name of Spouse* <u>Murna Haas</u>	Mar.	22 Dec 1968	Cedar Falls	Black Hawk	Iowa	
	Full Name of Spouse* <u>Curtis Harrison</u>	Death					
		Burial					(Teachers)
3		Birth	19 Jun 1953	Cedar Falls	Black Hawk	Iowa	
	Full Name of Spouse* <u>Eric Scott</u>	Mar.					
		Death					
		Burial					
4		Birth					
	Full Name of Spouse*	Mar.					
		Death					
		Burial					
5		Birth					
	Full Name of Spouse*	Mar.					
		Death					
		Burial					
6		Birth					
	Full Name of Spouse*	Mar.					
		Death					
		Burial					
7		Birth					
	Full Name of Spouse*	Mar.					
		Death					
		Burial					
8		Birth					
	Full Name of Spouse*	Mar.					
		Death					
		Burial					
9		Birth					
	Full Name of Spouse*	Mar.					
		Death					
		Burial					
10		Birth					
	Full Name of Spouse*	Mar.					
		Death					
		Burial					

\*If married more than once No. each mar. (1) (2) etc. and list in "Add. info. on children" column. Use reverse side for additional children, other notes, references or information.



# Family Group Record

Gertrude Lois LINK / Harold Melvin JENSEN MRIN 970  
C:\PAF3\DATA\DATA.PAF

26 Nov 2001

1 of 3

<b>Wife's Name</b> Gertrude Lois LINK		RIN 994	
<b>Born</b>	7 Feb 1916	<b>Place</b>	Mt Ayr, Ringgold Co, Iowa
<b>Chr.</b>			
<b>Mar.</b>	25 May 1940	<b>Place</b>	Mt Ayr, Ringgold Co, Iowa
<b>Died</b>	29 Jul 1983	<b>Place</b>	Cedar Falls, Black Hawk Co, Iowa
<b>Bur.</b>	Place Mt Ayr, Ringgold Co, Iowa, Rose Hills Cem		
<b>Father</b>	Willard Henry LINK	RIN 992	<b>Mother</b> Gertrude Emma HARRISON RIN 966 Parent Link
<b>Wife's other husbands</b>			Parents' MRIN 332
<b>Husband's Name</b> Harold Melvin JENSEN		RIN 3069	
<b>Born</b>	11 Apr 1911	<b>Place</b>	New Hartford, Butler Co, Iowa
<b>Chr.</b>			
<b>Died</b>	6 Jul 1966	<b>Place</b>	Cedar Falls, Black Hawk Co, Iowa
<b>Bur.</b>			
<b>Father</b>	Soren Peter JENSEN	RIN 3067	<b>Mother</b> Agnes ANDERSEN RIN 3068 Parent Link
<b>Husband's other wives</b>			Parents' MRIN 969
<b>Children</b>			
<b>1.Sex</b>	<b>Name</b>		
M	Harold Link JENSEN		RIN 3070
	<b>Born</b>	22 Jul 1942	<b>Place</b> Mt Ayr, Ringgold Co, Iowa
	<b>Chr.</b>		
	<b>Mar.</b>	(Div)	<b>Place</b>
	<b>Died</b>		
	<b>Bur.</b>		
	<b>Spouse</b> Karen DEVINE		There are other marriage(s) RIN 3073 Parent Link MRIN 971
<b>2.Sex</b>	<b>Name</b>		
M	Curtis Harrison "Curt" JENSEN		RIN 3071
	<b>Born</b>	15 Oct 1946	<b>Place</b> Cedar Falls, Black Hawk Co, Iowa
	<b>Chr.</b>		
	<b>Mar.</b>	22 Dec 1968	<b>Place</b> Cedar Falls, Black Hawk Co, Iowa
	<b>Died</b>	3 Jan 2000	<b>Place</b> Waterloo, Black Hawk Co, Iowa
	<b>Bur.</b>		
	<b>Spouse</b> Myrna Leas HAAS		RIN 3076 Parent Link MRIN 973
<b>3.Sex</b>	<b>Name</b>		
M	Eric Scott JENSEN		RIN 3072
	<b>Born</b>	19 Jan 1953	<b>Place</b> Cedar Falls, Black Hawk Co, Iowa
	<b>Chr.</b>		
	<b>Mar.</b>		<b>Place</b>
	<b>Died</b>	9 Sep 2001	<b>Place</b> Massachusetts
	<b>Bur.</b>		
	<b>Spouse</b> Noreen (UNKNOWN)		RIN 3101 Parent Link MRIN 984
<input type="checkbox"/> Check here if other children are listed on additional pages.			
<b>Additional Information</b>		<b>Name and Address of Person Preparing Form</b>	
		Ruth C. & Wayne H. McQuerry	
		2938 East Roberta Drive	
		Orange, CA	
		92869-4757	
		Phone (714) 633-7129 Date Prepared 26 Nov 2001	

# Family Group Record

Gertrude Lois LINK / Harold Melvin JENSEN MRIN 970  
C:\PAF3\DATA\DATA.PAF

26 Nov 2001

2 of 3

Wife	Gertrude Lois LINK	RIN 994			
<p><b>Notes:</b>  PARENTS-BIRTH-MARRIAGE-CHILDREN-CHURCH-OCCUPATION-DEATH: Virginia (Link) Milano, personal communication;; letters, including an enclosed Family Group Sheet compiled in Feb., 1984, and verbal correspondence; NOTES:  (1) Church affiliation: Methodist Episcopal, later United Methodist  (2) Occupation: School teacher  (3) Remains cremated; ashes buried in Rose Hills Cemetery, Mt. Ayr, Iowa.</p> <p>CHILDREN: Memorial Card for Curtis Harrison Jensen;; copy enclosed with letter dated 25 October 2000 from Andy and Virginia Milano to Wayne and Ruth McQuerry.</p>					
Husband	Harold Melvin JENSEN	RIN 3069			
<p><b>Notes:</b>  PARENTS-BIRTH-MARRIAGE-CHILDREN-MILITARY-OCCUPATION-DEATH: Virginia (Link) Milano, personal communication;; letters, including an enclosed Family Group Sheet compiled in Feb., 1984, and verbal correspondence; NOTES:  (1) Served in United States Navy, 1942-1943  (2) Occupation: Typesetter</p> <p>CHILDREN: Memorial Card for Curtis Harrison Jensen;; copy enclosed with letter dated 25 October 2000 from Andy and Virginia Milano to Wayne and Ruth McQuerry.</p>					
Child 1	Harold Link JENSEN	RIN 3070			
<p><b>Notes:</b>  PARENTS-BIRTH-MARRIAGES-CHILD-OCCUPATION: Virginia (Link) Milano, personal communication;; letters, including a Family Group Sheet for Harold and Gertrude (Link) Jansen compiled in Feb., 1984, and verbal correspondence; NOTES:  (1) Occupation: "Troubleshooter" for K-Mart Stores. Frequently moved  (2) No issue by second wife, Nancy Davis</p> <p>PARENTS-SIBLINGS-RESIDENCE: Memorial Card for Curtis Harrison Jensen;; copy enclosed with letter dated 25 October 2000 from Andy and Virginia Milano to Wayne and Ruth McQuerry; NOTE: Lived in Austin, Texas, in January, 2000.</p>					
<p><b>Other Marriages:</b></p> <table border="0" style="width: 100%;"> <tr> <td style="width: 50%; text-align: center;">Nancy DAVIS (Div) Place</td> <td style="width: 30%; text-align: center;">RIN 3075</td> <td style="width: 20%; text-align: right;">MRIN 972</td> </tr> </table>			Nancy DAVIS (Div) Place	RIN 3075	MRIN 972
Nancy DAVIS (Div) Place	RIN 3075	MRIN 972			
Child 2	Curtis Harrison "Curt" JENSEN	RIN 3071			
<p><b>Notes:</b>  PARENTS-BIRTH-MARRIAGE-CHILDREN-OCCUPATION-RESIDENCE: Gertrude (Link) Jensen, Curtis Jensen, and Virginia (Link) Milano, personal communication;; letters and verbal correspondence; NOTES:  (1) Curtis Jenson taught in public schools in Cedar Falls, Iowa.  (2) Son, Benjamin Harrison Jenson, mentally handicapped.</p> <p>PARENTS-BIRTH-MARRIAGE-CHILDREN-MILITARY-EDUCATION-OCCUPATION-CIVIC SERVICES-RESIDENCE-DEATH: Memorial card, Curtis Harrison Jensen; 1946-2000; copy of Memorial Card enclosed with letter dated 25 October 2000 from Andy and Virginia Milano to Wayne and Ruth McQuerry;  (1) Served in United States Air Force, 1967-1971.  (2) Bachelor of Arts Degree in Elementary Education and Master of Arts Degree in Educational Media from University of Northern Iowa, Cedar Falls, Iowa.  (3) Elementary School Teacher and, later, Media Coordinator, Cedar Falls Community Schools, 1972-1993. Administrator of Production and Technology Services, Cedar Falls Area Education Agency, 1993-2000.  (4) Member of Cedar Falls Band and Chair of Cedar Falls Cable Commission.</p>					

# Family Group Record

Gertrude Lois LINK / Harold Melvin JENSEN MRIN 970  
C:\PAF3\DATA\DATA.PAF

26 Nov 2001

3 of 3

(5) Died of cancer.

(6) Known for his humor, intelligence, generosity of spirit, and hard work.

Child 3

**Eric Scott JENSEN**

RIN 3072

**Notes:**

**PARENTS-BIRTH-MARRIAGE-OCCUPATION-RESIDENCE:** Virginia (Link) Milano, personal communication;; Family Group Sheet for Harold and Gertrude (Link) Jansen compiled in Feb., 1984, letters, and verbal correspondence; **NOTES:**

(1) Professor of physics at Brandeis University, Waltham, Massachusetts, in 1998.

(2) Eric and Noreen (maiden name unknown) both university professors.

(3) Noreen died of cancer not long after they were married.

(4) Eric lived in Long Island, New York, about 1984 and in Carlisle, Massachusetts, in 1998.

**PARENTS-SIBLINGS-RESIDENCE:** Memorial Card for Curtis Harrison Jensen;; copy enclosed with letter dated 25 October 2000 from Andy and Virginia Milano to Wayne and Ruth McQuerry; **NOTE:** Lived in Carlisle, Massachusetts in January, 2000.

**DEATH:** Andy and Virginia (Link) Milano, personal communication; 2001; Telephone call to Wayne and Ruth McQuerry; **NOTES:**

(1) Died of massive head injuries received when his motorcycle collided with a pickup truck. He was on his way to a soccer game.

(2) Organs donated; rest of remains cremated



# Family Group Record

Harold Link JENSEN / Karen DEVINE MRIN 971  
C:\PAF3\DATA\DATA.PAF

26 Nov 2001

1 of 2

<b>Husband's Name</b> Harold Link JENSEN		RIN 3070
<b>Born</b>	22 Jul 1942	<b>Place</b> Mt Ayr, Ringgold Co, Iowa
<b>Chr.</b>		
<b>Mar.</b>	(Div)	<b>Place</b>
<b>Died</b>		
<b>Bur.</b>		
<b>Father</b>	Harold Melvin JENSEN RIN 3069	<b>Mother</b> Gertrude Lois LINK RIN 994 <b>Parent Link</b>
<b>Husband's other wives</b>	Nancy DAVIS RIN 3075	<b>Parents' MRIN</b> 970
<b>Wife's Name</b> Karen DEVINE		RIN 3073
<b>Born</b>		
<b>Chr.</b>		
<b>Died</b>		
<b>Bur.</b>		
<b>Father</b>		<b>Mother</b> <b>Parent Link</b>
<b>Wife's other husbands</b>		
<b>Children</b>		
<b>1.Sex</b>	<b>Name</b>	
F	Laura JENSEN RIN 3074	
<b>Born</b>	17 Oct 1965	<b>Place</b> Detroit, Wayne Co, Michigan
<b>Chr.</b>		
<b>Mar.</b>		
<b>Died</b>		
<b>Bur.</b>		<b>Parent Link</b>
<b>Spouse</b>		
<input type="checkbox"/> Check here if other children are listed on additional pages.		
<b>Husband</b>	Harold Link JENSEN RIN 3070	
<b>Notes:</b> PARENTS-BIRTH-MARRIAGES-CHILD-OCCUPATION: Virginia (Link) Milano, personal communication;; letters, including a Family Group Sheet for Harold and Gertrude (Link) Jansen compiled in Feb., 1984, and verbal correspondence; NOTES: (1) Occupation: "Troubleshooter" for K-Mart Stores. Frequently moved (2) No issue by second wife, Nancy Davis  PARENTS-SIBLINGS-RESIDENCE: Memorial Card for Curtis Harrison Jensen;; copy enclosed with letter dated 25 October 2000 from Andy and Virginia Milano to Wayne and Ruth McQuerry; NOTE: Lived in Austin, Texas, in January, 2000.		
<b>Other Marriages:</b>		
	Nancy DAVIS RIN 3075	MRIN 972
	(Div) <b>Place</b>	
<b>Additional Information</b>	<b>Name and Address of Person Preparing Form</b>	
	Ruth C. & Wayne H. McQuerry 2938 East Roberta Drive Orange, CA 92869-4757	
	Phone (714) 633-7129 Date Prepared 26 Nov 2001	

# Family Group Record

Harold Link JENSEN / Karen DEVINE MRIN 971  
C:\PAF3\DATA\DATA.PAF

26 Nov 2001

2 of 2

Wife	Karen DEVINE	RIN 3073
<b>Notes:</b> SPOUSE-CHILD-DIVORCE: Virginia (Link) Milano, personal communication.		
Child 1	Laura JENSEN	RIN 3074
<b>Notes:</b> PARENTS-BIRTH: Virginia (Link) Milano, personal communication.		

# Family Group Record

Harold Link JENSEN / Nancy DAVIS MRIN 972  
C:\PAF3\DATA\DATA.PAF

26 Nov 2001

1 of 1

<b>Husband's Name</b> Harold Link JENSEN		RIN 3070
<b>Born</b>	22 Jul 1942	<b>Place</b> Mt Ayr, Ringgold Co, Iowa
<b>Chr.</b>		
<b>Mar.</b>	(Div)	<b>Place</b>
<b>Died</b>		
<b>Bur.</b>		
<b>Father</b>	Harold Melvin JENSEN RIN 3069	<b>Mother</b> Gertrude Lois LINK RIN 994 <b>Parent Link</b>
<b>Husband's other wives</b>	Karen DEVINE RIN 3073	<b>Parents' MRIN</b> 970
<b>Wife's Name</b> Nancy DAVIS		RIN 3075
<b>Born</b>		
<b>Chr.</b>		
<b>Died</b>		
<b>Bur.</b>		
<b>Father</b>		<b>Mother</b> <b>Parent Link</b>
<b>Wife's other husbands</b>		
<b>Children</b>		
<input type="checkbox"/> Check here if other children are listed on additional pages.		
<b>Husband</b> Harold Link JENSEN		RIN 3070
<p><b>Notes:</b>            PARENTS-BIRTH-MARRIAGES-CHILD-OCCUPATION: Virginia (Link) Milano, personal communication;; letters, including a Family Group Sheet for Harold and Gertrude (Link) Jansen compiled in Feb., 1984, and verbal correspondence; NOTES:            (1) Occupation: "Troubleshooter" for K-Mart Stores. Frequently moved            (2) No issue by second wife, Nancy Davis</p> <p>PARENTS-SIBLINGS-RESIDENCE: Memorial Card for Curtis Harrison Jensen;; copy enclosed with letter dated 25 October 2000 from Andy and Virginia Milano to Wayne and Ruth McQuerry; NOTE: Lived in Austin, Texas, in January, 2000.</p>		
<b>Other Marriages:</b>		
	Karen DEVINE RIN 3073	MRIN 971
	(Div) Place	
<b>Wife</b>	Nancy DAVIS	RIN 3075
<b>Notes:</b> SPOUSE-DIVORCE: Virginia (Link) Milano, personal communication.		
<b>Additional Information</b>		<b>Name and Address of Person Preparing Form</b>
		Ruth C. & Wayne H. McQuerry
		2938 East Roberta Drive
		Orange, CA
		92869-4757
		<b>Phone</b> (714) 633-7129 <b>Date Prepared</b> 26 Nov 2001



FAMILY GROUP No. \_\_\_\_\_ Husband's Full Name CURTIS HARRISON JENSEN

This Information Obtained From:

This Information Obtained From:	Husband's Data	Day	Month	Year	City, Town or Place	County or Province, etc.	State or Country	Add. Info. on Husband
1. <u>Gertude Link Jensen</u>	Birth	15	OCT	1946	CEDAR FALLS	BLACK HAWK	IOWA	
2. <u>Curtis H. Jensen</u>	Chr'nd							
3. <u>Virginia K. Milano</u>	Mar.	22	DEC	1968	CEDAR FALLS	BLACK HAWK	IOWA	
	Death							
	Burial							

Places of Residence CEDAR FALLS, IOWA

Occupation TEACHER Church Affiliation LUTHERAN Military Rec.

Other wives, if any, No. (1) (2) etc. Make separate sheet for each mar.  
 His Father HAROLD MELVIN JENSEN Mother's Maiden Name GERTUDE LOIS LINK

Wife's Full Maiden Name MYRNA LEAS HAAS

Wife's Data	Day	Month	Year	City, Town or Place	County or Province, etc.	State or Country	Add. Info. on Wife
Birth	21	FEB	1948	AMES	STORY	IOWA	
Chr'nd							
Death							
Burial							

Compiler \_\_\_\_\_ Places of Residence COLORADO, AMES IA, CEDAR FALLS IA,

Address \_\_\_\_\_ Occupation if other than Housewife TEACHER Church Affiliation METHODIST

City, State \_\_\_\_\_ Date \_\_\_\_\_ Her Father ALBERT GEORGE HAAS Mother's Maiden Name MYRNA O. BLICKENSBERG

Form 41 Copyright 1983 by The American Publishers, Inc. This form is published by permission of THE GENEOLOGICAL SOCIETY of AMERICA. See also the instructions on the back and full description of many genealogical facts.

Sex	Children's Names in Full (Arrange in order of birth)	Children's Data	Day	Month	Year	City, Town or Place	County or Province, etc.	State or Country	Add. Info. on Children
1	<u>SARA ELIZABETH JENSEN</u> Full Name of Spouse*	Birth	2	JUNE	1978	WATERLOO	BLACK HAWK	IOWA	
F		Mar.							
		Death							
		Burial							
2	<u>BENJAMIN HARRISON JENSEN</u> Full Name of Spouse*	Birth	10	MAR	1985	CEDAR FALLS	BLACK HAWK	IOWA	<u>Down Syndrome</u>
M		Mar.							
		Death							
		Burial							
3	Full Name of Spouse*	Birth							
		Mar.							
		Death							
		Burial							
4	Full Name of Spouse*	Birth							
		Mar.							
		Death							
		Burial							
5	Full Name of Spouse*	Birth							
		Mar.							
		Death							
		Burial							
6	Full Name of Spouse*	Birth							
		Mar.							
		Death							
		Burial							
7	Full Name of Spouse*	Birth							
		Mar.							
		Death							
		Burial							
8	Full Name of Spouse*	Birth							
		Mar.							
		Death							
		Burial							
9	Full Name of Spouse*	Birth							
		Mar.							
		Death							
		Burial							
10	Full Name of Spouse*	Birth							
		Mar.							
		Death							
		Burial							

# Family Group Record

Curtis Harrison "Curt" JENSEN / Myrna Leas HAAS MRIN 973 26 Nov 2001  
C:\PAF3\DATA\DATA.PAF

1 of 2

<b>Husband's Name</b>		RIN 3071	
Curtis Harrison "Curt" JENSEN			
<b>Born</b>	15 Oct 1946	<b>Place</b>	Cedar Falls, Black Hawk Co, Iowa
<b>Chr.</b>			
<b>Mar.</b>	22 Dec 1968	<b>Place</b>	Cedar Falls, Black Hawk Co, Iowa
<b>Died</b>	3 Jan 2000	<b>Place</b>	Waterloo, Black Hawk Co, Iowa
<b>Bur.</b>			
<b>Father</b>	Harold Melvin JENSEN	RIN 3069	<b>Mother</b> Gertrude Lois LINK RIN 994 Parent Link
<b>Husband's other wives</b>			Parents' MRIN 970
<b>Wife's Name</b>		RIN 3076	
Myrna Leas HAAS			
<b>Born</b>	21 Feb 1948	<b>Place</b>	Ames, Story Co, Iowa
<b>Chr.</b>			
<b>Died</b>			
<b>Bur.</b>			
<b>Father</b>	Albert George HAAS	RIN 3612	<b>Mother</b> Myrna O. BLICKENSDEFER RIN 3613 Parent Link
<b>Wife's other husbands</b>			Parents' MRIN 1186
<b>Children</b>			
<b>1.Sex</b>	<b>Name</b>		
F	Sara Elizabeth JENSEN RIN 3077		
<b>Born</b>	22 Jun 1978	<b>Place</b>	Waterloo, Black Hawk Co, Iowa
<b>Chr.</b>			
<b>Mar.</b>			
<b>Died</b>			
<b>Bur.</b>			
<b>Spouse</b>	Parent Link		
<b>2.Sex</b>	<b>Name</b>		
M	Benjamin Harrison JENSEN RIN 3078		
<b>Born</b>	10 Mar 1985	<b>Place</b>	Cedar Falls, Black Hawk Co, Iowa
<b>Chr.</b>			
<b>Mar.</b>			
<b>Died</b>			
<b>Bur.</b>			
<b>Spouse</b>	Parent Link		
<input type="checkbox"/> Check here if other children are listed on additional pages.			
<b>Husband</b>	Curtis Harrison "Curt" JENSEN		RIN 3071
<b>Notes:</b>			
PARENTS-BIRTH-MARRIAGE-CHILDREN-OCCUPATION-RESIDENCE: Gertrude (Link) Jensen, Curtis Jensen, and Virginia (Link) Milano, personal communication;; letters and verbal correspondence; NOTES:			
(1) Curtis Jenson taught in public schools in Cedar Falls, Iowa.			
(2) Son, Benjamin Harrison Jenson, mentally handicapped.			
PARENTS-BIRTH-MARRIAGE-CHILDREN-MILITARY-EDUCATION-OCCUPATION-CIVIC SERVICES-			
<b>Additional Information</b>		<b>Name and Address of Person Preparing Form</b>	
		Ruth C. & Wayne H. McQuerry	
		2938 East Roberta Drive	
		Orange, CA	
		92869-4757	
		Phone (714) 633-7129 Date Prepared 26 Nov 2001	

# Family Group Record

Curtis Harrison "Curt" JENSEN / Myrna Leas HAAS MRIN 973 26 Nov 2001  
C:\PAF3\DATA\DATA.PAF

2 of 2

RESIDENCE-DEATH: Memorial card, Curtis Harrison Jensen; 1946-2000; copy of Memorial Card enclosed with letter dated 25 October 2000 from Andy and Virginia Milano to Wayne and Ruth McQuerry;

- (1) Served in United States Air Force, 1967-1971.
- (2) Bachelor of Arts Degree in Elementary Education and Master of Arts Degree in Educational Media from University of Northern Iowa, Cedar Falls, Iowa.
- (3) Elementary School Teacher and, later, Media Coordinator, Cedar Falls Community Schools, 1972-1993. Administrator of Production and Technology Services, Cedar Falls Area Education Agency, 1993-2000.
- (4) Member of Cedar Falls Band and Chair of Cedar Falls Cable Commission.
- (5) Died of cancer.
- (6) Known for his humor, intelligence, generosity of spirit, and hard work.

Wife **Myrna Leas HAAS**

RIN 3076

**Notes:**

PARENTS-BIRTH-MARRIAGE-CHILDREN-OCCUPATION-CHURCH-RESIDENCE: Gertrude (Link) Jensen, Curtis Jensen, and Virginia (Link) Milano, personal communication;; letters and verbal correspondence; NOTES: (1) Myrna (Haas) Jensen taught in public schools in Cedar Falls, Iowa.

- (2) Member of the United Methodist Church
- (3) Son, Benjamin Harrison Jensen, mentally handicapped.

MARRIAGE-CHILDREN-OCCUPATION-RESIDENCE: Memorial card, Curtis Harrison Jensen; 1946-2000; copy of Memorial Card enclosed with letter dated 25 October 2000 from Andy and Virginia Milano to Wayne and Ruth McQuerry; NOTE: Lived in Cedar Falls, Iowa, in 2000.

Child 1 **Sara Elizabeth JENSEN**

RIN 3077

**Notes:**

PARENTS-BIRTH-SIBLING-RESIDENCE: Gertrude (Link) Jensen, Curtis Jensen, and Virginia (Link) Milano, personal communication;; letters and verbal correspondence; NOTE: Grew up in Cedar Falls, Iowa.

PARENTS-SIBLING-EDUCATION-RESIDENCE: Virginia (Link) Milano, personal communication;; letter dated 25 October 2000 from Andy and Virginia Milano to Wayne and Ruth McQuerry with copy of Memorial Card for Curtis Harrison Jensen enclosed; NOTES:

- (1) Graduated from Grinnell College, Grinnell, Iowa, in June, 2000.
- (2) In Africa on a fellowship from Grinnell College in October, 2000.

Child 2 **Benjamin Harrison JENSEN**

RIN 3078

**Notes:**

PARENTS-BIRTH-SIBLING-RESIDENCE: Gertrude (Link) Jensen, Curtis Jensen, and Virginia (Link) Milano, personal communication;; letters and verbal correspondence; NOTES:

- (1) Grew up in Cedar Falls, Iowa.
- (2) Mentally handicapped

PARENTS-SIBLING-RESIDENCE: Virginia (Link) Milano, personal communication;; letter dated 25 October 2000 from Andy and Virginia Milano to Wayne and Ruth McQuerry with copy of Memorial Card for Curtis Harrison Jensen enclosed; NOTE: Resided with mother in Cedar Falls, Iowa, in January, 2000.



# Family Group Record

Eric Scott JENSEN (Ph.D.) / Noreen LUCAS MRIN 984  
C:\PAF3\DATA\DATA.PAF

26 Nov 2001

1 of 2

<b>Husband's Name</b>		RIN 3072	
Eric Scott JENSEN (Ph.D.)			
<b>Born</b>	19 Jan 1953	<b>Place</b>	Cedar Falls, Black Hawk Co, Iowa
<b>Chr.</b>			
<b>Mar.</b>	abt 1994	<b>Place</b>	
<b>Died</b>	9 Sep 2001	<b>Place</b>	Massachusetts
<b>Bur.</b>			
<b>Father</b>	Harold Melvin JENSEN	RIN 3069	<b>Mother</b> Gertrude Lois LINK RIN 994 <b>Parent Link</b>
<b>Husband's other wives</b>			<b>Parents' MRIN 970</b>
<b>Wife's Name</b>		RIN 3101	
Noreen LUCAS			
<b>Born</b>	3 Jul 1960	<b>Place</b>	
<b>Chr.</b>			
<b>Died</b>	7 Feb 1995	<b>Place</b>	Massachusetts
<b>Bur.</b>			
<b>Father</b>	Charles LUCAS (M.D.)	RIN 4517	<b>Mother</b> Suzanne (---) RIN 4512 <b>Parent Link</b>
<b>Wife's other husbands</b>			<b>Parents' MRIN 1528</b>
<b>Children</b>			
<input type="checkbox"/> Check here if other children are listed on additional pages.			
<b>Husband</b>	Eric Scott JENSEN (Ph.D.)		RIN 3072
<b>Notes:</b>			
PARENTS-BIRTH-MARRIAGE-OCCUPATION-RESIDENCE: Virginia (Link) Milano, personal communication;; Family Group Sheet for Harold and Gertrude (Link) Jansen compiled in Feb., 1984, letters, and verbal correspondence; NOTES:			
(1) Professor of physics at Brandeis University, Waltham, Massashusetts, in 1998.			
(2) Eric and Noreen (maiden name unknown) both university professors.			
(3) Noreen died of cancer not long after they were married.			
(4) Eric lived in Long Island, New York, about 1984 and in Carlisle, Massachusetts, in 1998.			
PARENTS-SIBLINGS-RESIDENCE: Memorial Card for Curtis Harrison Jensen;; copy enclosed with letter dated 25 October 2000 from Andy and Virginia Milano to Wayne and Ruth McQuerry; NOTE: Lived in Carlisle, Massachusetts in January, 2000.			
DEATH: Andy and Virginia (Link) Milano, personal communication; 2001; Telephone call to Wayne and Ruth McQuerry; NOTES:			
(1) Died of massive head injuries received when his motorcycle collided with a pickup truck. He was on his way to a soccer game.			
(2) Organs donated; rest of remains cremated			
OCCUPATION-SPOUSE-DEATH: Brandeis University News, Motorcycle Crash Claims Life of Physics Professor; 2001; press release dated 12 Sept. 2001; viewed, copy made, at <a href="http://my.brandeis.edu.news">http://my.brandeis.edu.news</a> ; NOTE: Professor of Physics at Brandeis University. Joined Brandeis University staff in 1985 after conducting research at the University of Pennsylvania and Brookhaven National Laboratory. Received Ph.D. from Cornell University in 1982.			
<b>Additional Information</b>		<b>Name and Address of Person Preparing Form</b>	
		Ruth C. & Wayne H. McQuerry	
		2938 East Roberta Drive	
		Orange, CA	
		92869-4757	
		Phone (714) 633-7129 Date Prepared 26 Nov 2001	

# Family Group Record

Eric Scott JENSEN (Ph.D.) / Noreen LUCAS MRIN 984  
C:\PAF3\DATA\DATA.PAF

26 Nov 2001

2 of 2

Wife

Noreen LUCAS

RIN 3101

**Notes:**

NOTE: Was a professor at Brandeis University. Died of cancer not long after she and Eric Scott Jensen were married.

SPOUSE-OCCUPATION-DEATH: Virginia (Link) Milano, personal communication;;;;; NOTES:

(1) Eric and Noreen (maiden name unknown) were both university professors.

(2) Noreen died of cancer not long after they were married.

PARENTS-SPOUSE-DEATH: Brandeis University News, Motorcycle Crash Claims Life of Physics Professor; 2001; press release dated 12 Sept. 2001; viewed, copy made, at <http://my.brandeis.edu.news>; NOTE: survivors of deceased (Professor Eric Jensen) included parents of his late wife, Dr. Charles and Mrs. Suzanne Lucas.



**FAMILY GROUP No.**

**Husband's Full Name** *Andrew Anthony Milano*

This Information Obtained From:	Husband's Data	Day	Month	Year	City, Town or Place	County or Province, etc.	State or Country	Add. Info. on Husband
(1) VIRGINIA LINK MILANO	Birth	29	April	1924	Palisades Park	Bergen	N.J.	
(2) Ancestry.com	Chr'd				St. Nicholas RC	Palisades Park	N.J.	
Social Security Index	Mar.	25	Dec	1945	Country Church	LA.	Ca.	
State Civil - New Jersey	Death	24	APR	2007	Sun City, AZ	Maricopa County,	AZ	(3)
(2) Ancestry.com	Burial							

Places of Residence *Palisades Park, N.J. Leonia, N.J. - Sun City, AZ*  
 Occupation *Car Dealer* Church Affiliation *Baptist* Military Rec. *Navy AFM-1-C*

Other wives, if any, No. (1) (2) etc. *Make separate sheet for each mar.*  
 His Father *Domenico Milano* Mother's Maiden Name *Raffaella Camera*

**Wife's Full Maiden Name** *Cora Virginia (Milano) Link*

Wife's Data	Day	Month	Year	City, Town or Place	County or Province, etc.	State or Country	Add. Info. on Wife
Birth	17	Aug	1921	Mount Airy	Ringgold	Iowa	
Chr'd				Methodist	Mount Airy	Iowa	
Death	13	May	2011	Ridgefield	Bergen	New Jersey	(2) & (3)
Burial							

Compiler *Places of Residence* *Towa, Missouri, California, Leonia, N.J. - Palisades Park, N.J.*  
 Address *Occupation if other than Housewife* *Teacher* Church Affiliation *Baptist*

Other husbands, if any, No. (1) (2) etc. *Make separate sheet for each mar.*  
 City, State *Date* *FEB 1984* Her Father *Willard H. Link* Mother's Maiden Name *Emma Gertrude Harrison*

Sex	Children's Names in Full (Arrange in order of birth)	Children's Data	Day	Month	Year	City, Town or Place	County or Province, etc.	State or Country	Add. Info. on Children
1	<i>John Williams III</i> Full Name of Spouse* <i>Emma Sue</i>	Birth	7	July	1947	Palisades Park	Bergen	N.J.	
		Mar.	25	Aug	1966	Leonia	Methodist	Leonia	N.J.
		Death							
		Burial							
2	<i>LISA Ann Marzano</i> Full Name of Spouse* <i>Andrew Curtis</i>	Birth	1	Nov	1952	Leonia	Bergen	N.J.	
		Mar.	2	Oct	1982	Christ Lutheran	Ridgefield Park,	N.J.	DIV.
		Death							<i>(13 Nov 1988) 2 wife - Bernadette Marie Wronsch</i>
		Burial							
3	<i>Kenneth Harry Ehlen</i> Full Name of Spouse* <i>Lisa Ann</i>	Birth	13	Apr	1956	Leonia	Bergen	N.J.	
		Mar.	25	Apr	1981	Calvary Lutheran	Phoenix	AZ.	DIV.
		Death							
		Burial							
4	Full Name of Spouse*	Birth							
		Mar.							
		Death							
		Burial							
5	Full Name of Spouse*	Birth							
		Mar.							
		Death							
		Burial							
6	Full Name of Spouse*	Birth							
		Mar.							
		Death							
		Burial							
7	Full Name of Spouse*	Birth							
		Mar.							
		Death							
		Burial							
8	Full Name of Spouse*	Birth							
		Mar.							
		Death							
		Burial							
9	Full Name of Spouse*	Birth							
		Mar.							
		Death							
		Burial							
10	Full Name of Spouse*	Birth							
		Mar.							
		Death							
		Burial							

\*If married more than once No. each mar. (1) (2) etc. and list in "Add. info. on children" column. Use reverse side for additional children, other notes, references or information.

Form A1 Copyright 1983 by The Porvian Publishers, Inc. P.O. Box 308 Logan Utah Publishers of THE FAMILY GROUP BOOK Form for a free catalogue with facts and full description of each genealogical aid.

GINA



**FAMILY GROUP No.**

**Husband's Full Name** *John Williams III*

**This Information Obtained From:**

Husband's Data	Day	Month	Year	City, Town or Place	County or Province, etc.	State or Country	Add. Info. on Husband
Birth	18	Sept	1947	Doctors Hospital	New York	N.Y.	
Chr'nd							
Mar.	25	Aug	1966	Leonia Methodist Church	Bergen	N.J.	Divorced 1991
Death							
Burial							

**Places of Residence** *N.Y.C. - Leonia, N.J., Bellevue, Va.*  
**Occupation** *C.P.A.* **Church Affiliation**  **Military Rec.**

**Other wives, if any. No. (1) (2) etc. Make separate sheet for each mar.**  
**His Father** *John Miller Williams* **Mother's Maiden Name** *Helen Jessinghaus*

**Wife's Full Maiden Name** *Guia Sue Milano*

Wife's Data	Day	Month	Year	City, Town or Place	County or Province, etc.	State or Country	Add. Info. on Wife
Birth	7	July	1947	Palisades Park,	Bergen	N.J.	
Chr'nd	15	Oct	1950	Leonia Methodist	Bergen	N.J.	
Death							
Burial							

**Compiler** *VIRGINIA L. MILANO* **Places of Residence** *Palisades Park, N.J. - Leonia, N.J., Bellevue, Va.*  
**Address** *15210 COACHWOOD DR* **Occupation if other than Housewife**  **Church Affiliation** *Methodist*

**City, State** *SUN CITY, A 28035* **Other husbands, if any. No. (1) (2) etc. Make separate sheet for each mar.**

**Date** *FEB 1984* **Her Father** *Andrew A. Milano* **Mother's Maiden Name** *Virginia Link*

Sex	Children's Names in Full (Arrange in order of birth)	Children's Data	Day	Month	Year	City, Town or Place	County or Province, etc.	State or Country	Add. Info. on Children
1	<i>Carol Lee Williams</i> Full Name of Spouse*	Birth	28	March	1967	Clinton		New York	
		Mar.							
		Death							
		Burial							
2	<i>Christopher Ray Andrews</i> Full Name of Spouse* <i>Jennifer Wells Williams</i> Full Name of Spouse*	Birth	25	Oct	1972	Bellevue,	King	Washington	
		Mar.	25	Jul	1992	"	"	"	1st Presbyterian Church
		Death							
		Burial							
3	Full Name of Spouse*	Birth							
		Mar.							
		Death							
		Burial							
4	Full Name of Spouse*	Birth							
		Mar.							
		Death							
		Burial							
5	Full Name of Spouse*	Birth							
		Mar.							
		Death							
		Burial							
6	Full Name of Spouse*	Birth							
		Mar.							
		Death							
		Burial							
7	Full Name of Spouse*	Birth							
		Mar.							
		Death							
		Burial							
8	Full Name of Spouse*	Birth							
		Mar.							
		Death							
		Burial							
9	Full Name of Spouse*	Birth							
		Mar.							
		Death							
		Burial							
10	Full Name of Spouse*	Birth							
		Mar.							
		Death							
		Burial							

\*If married more than once No. each mar. (1) (2) etc. and list in "Add. info. on children" column. Use reverse side for additional children, other notes, references or information.

Form #1 Copyright 1980 by The American Publishers, Inc. This form may be used by publishers of THE CHRONICLE, and by individuals for genealogical work, and full description of form, genealogical work.

FAMILY GROUP No.

Husband's Full Name Andrew Curtis Milano

This Information Obtained From:	Husband's Date	Day	Month	Year	City, Town or Place	County or Province, etc.	State or Country	Add. Info. on Husband
	Birth	1	Nov	1952	Leonia	Bergen	N.J.	
	Chr'nd							
	Mar.	2	Oct	1982	Christ Lutheran	Ridgefield Park	N.J.	<i>Alia</i>
	Death							
	Burial							

Places of Residence Leonia, NJ - Hackensack, NJ -  
 Occupation \_\_\_\_\_ Church Affiliation Methodist Military Rec. \_\_\_\_\_

Other wives, if any, No. (1) (2) etc. 2. Beverly Marie Wunsch, 12 Nov 1988.  
 Make separate sheet for each mar.

His Father Andrew A. Milano Mother's Maiden Name Virginia Link

Wife's Data	Day	Month	Year	City, Town or Place	County or Province, etc.	State or Country	Add. Info. on Wife
Birth	22	Sept	1952	Jersey City		N.J.	
Chr'nd							
Death							
Burial							

Compiler VIRGINIA L. MILANO Places of Residence \_\_\_\_\_  
 Address 5210 COACHWOOD DR Occupation if other than Housewife graphic artist Church Affiliation \_\_\_\_\_  
 City, State SUN CITY, AZ 85351 Make separate sheet for each mar.

Date FEB 1984 Her Father James Margano Mother's Maiden Name Hlva Berel

Sex	Children's Names in Full (Arrange in order of birth)	Children's Date	Day	Month	Year	City, Town or Place	County or Province, etc.	State or Country	Add. Info. on Children
1		Birth							
	Full Name of Spouse*	Mar.							
		Death							
		Burial							
2		Birth							
	Full Name of Spouse*	Mar.							
		Death							
		Burial							
3		Birth							
	Full Name of Spouse*	Mar.							
		Death							
		Burial							
4		Birth							
	Full Name of Spouse*	Mar.							
		Death							
		Burial							
5		Birth							
	Full Name of Spouse*	Mar.							
		Death							
		Burial							
6		Birth							
	Full Name of Spouse*	Mar.							
		Death							
		Burial							
7		Birth							
	Full Name of Spouse*	Mar.							
		Death							
		Burial							
8		Birth							
	Full Name of Spouse*	Mar.							
		Death							
		Burial							
9		Birth							
	Full Name of Spouse*	Mar.							
		Death							
		Burial							
10		Birth							
	Full Name of Spouse*	Mar.							
		Death							
		Burial							

Form 10 (Copyright 1983 by The American Genealogical Society, Inc. L-100. Price \$1.00. Send for a free catalogue with lists and full descriptions of many genealogical aids.)

\*If married more than once No. each mar. (1) (2) etc. and list in "Add. info. on children" column. Use reverse side for additional children, other notes, references or information.

**FAMILY GROUP No.**

**Husband's Full Name** *Kenneth Harry Ehlen*

**This Information Obtained From:**

Husband's Data	Day Month Year	City, Town or Place	County or Province, etc.	State or Country	Add. Info. on Husband
Birth	13 Mar 1958		Queens	New York	
Chr <sup>nd</sup>					
Mar.	25 Apr 1981	Calvary Lutheran	Maricopa	Arizona	
Death					
Burial					

Places of Residence *New York City - Texas - Arizona*  
 Occupation *Coffin* Church Affiliation *Lutheran* Military Rec.

Other wives, if any, No. (1) (2) etc. Make separate sheet for each mar.  
 His Father *Harry Louis Ehlen* Mother's Maiden Name *Lela Louise McDaniel*

**Wife's Full Maiden Name** *Lisa Ann Milano*

Wife's Data	Day Month Year	City, Town or Place	County or Province, etc.	State or Country	Add. Info. on Wife
Birth	13 April 1956	Leonia	Bergen	N. J.	
Chr <sup>nd</sup>					
Death					
Burial					

Compiler *VIRGINIA L. MILANO* Places of Residence *Leonia, N. J. - Phoenix, AZ.*

Address *5210 COACHWOOD DR* Occupation if other than Housewife Church Affiliation *Methodist*  
 City, State *SUN CITY AZ 85351* Other husbands, if any, No. (1) (2) etc. Make separate sheet for each mar.

Date *FEB 1984* Her Father *Andrew A. Milano* Mother's Maiden Name *Virginia Link*

Sex	Children's Names in Full (Arrange in order of birth)	Children's Data	Day Month Year	City, Town or Place	County or Province, etc.	State or Country	Add. Info. on Children
M	1 <i>Timothy Joseph Ehlen</i> <small>Full Name of Spouse*</small>	Birth	24 Jan 1982	Good Samaritan Hosp.	Phoenix,	AZ.	
		Mar.					
		Death					
		Burial					
	2 <i>Andrew Harry Ehlen</i> <small>Full Name of Spouse*</small>	Birth	19 Apr 1988	Thunderbird Samaritan Hosp.	Maricopa Co.	AZ.	
		Mar.					
		Death					
		Burial					
	3 <small>Full Name of Spouse*</small>	Birth					
		Mar.					
		Death					
		Burial					
	4 <small>Full Name of Spouse*</small>	Birth					
		Mar.					
		Death					
		Burial					
	5 <small>Full Name of Spouse*</small>	Birth					
		Mar.					
		Death					
		Burial					
	6 <small>Full Name of Spouse*</small>	Birth					
		Mar.					
		Death					
		Burial					
	7 <small>Full Name of Spouse*</small>	Birth					
		Mar.					
		Death					
		Burial					
	8 <small>Full Name of Spouse*</small>	Birth					
		Mar.					
		Death					
		Burial					
	9 <small>Full Name of Spouse*</small>	Birth					
		Mar.					
		Death					
		Burial					
	10 <small>Full Name of Spouse*</small>	Birth					
		Mar.					
		Death					
		Burial					

Form A1 Copyright 1981 by The American Publishers, Inc. All rights reserved. This form is published by The American Publishers, Inc. 1000 North 17th Street, Phoenix, Arizona 85016. It may be used with this and full descriptions of many genealogical facts.

\*If married more than once No. each mar. (1) (2) etc. and list in "Add. info. on children" column. Use reverse side for additional children, other notes, references or information.



## FAMILY GROUP RECORD-1

7/15/1987

Page 1

=====

HUSBAND James Madison MCQUERRY-2

BORN: 2 JUN 1890 PLACE: ,Mercer, Missouri  
 CHR.: PLACE:  
 MARR: 8 FEB 1921 PLACE: Bethany, Harrison, Missouri  
 DIED: 14 SEP 1984 PLACE: Kansas City, Jackson, Missouri, Veteran's hospit  
 BUR.: 19 SEP 1984 PLACE: ,Mercer, Missouri, Hamilton cem

Father: Marion Madison MCQUERRY-6

Mother: Martha Jane MILLER-7

OTHER WIVES: Anna HARRISON

=====

WIFE Anna Lois HARRISON-3

BORN: 15 SEP 1891 PLACE: Bethany, Harrison, Missouri  
 CHR.: PLACE:  
 DIED: 9 APR 1984 PLACE: Bethany, Harrison, Missouri, Noll Hospital  
 BUR.: 12 APR 1984 PLACE: ,Mercer, Missouri, Hamilton cem

Father: Thomas Jay HARRISON-14

Mother: Gertrude Leslie WILLIAMS-15

OTHER HUSBANDS: James MCQUERRY

=====

SEX CHILDREN LIST EACH CHILD (LIVING OR DEAD)

M/F IN ORDER OF BIRTH

1. NAME: Wayne Harrison MCQUERRY-1 SPOUSE: Ruth Verle COLLINS-121  
 --- BORN: 28 SEP 1922 PLACE: St. Joseph, Buchanan, Missouri  
 M MARR: 21 DEC 1945 PLACE: Westboro, Atchison, Missouri  
 DIED: 21 APR 2006 PLACE: ORANGE, ORANGE COUNTY, CALIFORNIA

2. NAME: Jane Margaret MCQUERRY-4 SPOUSE:  
 --- BORN: 27 FEB 1927 PLACE: Blythedale, Harrison, Missouri  
 F MARR: PLACE:  
 DIED: 1 MAR 1927 PLACE: Blythedale, Harrison, Missouri

3. NAME: Cora Elizabeth MCQUERRY-5 SPOUSE:  
 --- BORN: 27 FEB 1927 PLACE: Blythedale, Harrison, Missouri, (twin)  
 F MARR: PLACE:  
 DIED: PLACE:

4. NAME: SPOUSE:  
 --- BORN: PLACE:  
 MARR: PLACE:  
 DIED: PLACE:

5. NAME: SPOUSE:  
 --- BORN: PLACE:  
 MARR: PLACE:  
 DIED: PLACE:

=====

Name and Address of Submitter:

PHONE:

=====



# Graduating Class of the Bethany High School, 1910



Ed R. Snover	Bertha Leazenby	Earl G. Ruby	Ralph Gordon	Gladys Fern Leazenby
Gladys E. Barnes	Fred A. Burg	Roe M. Lotz	Ora C. Matze	Earl Martin
Earl Neff	Lois Harrison	Eulalie Church	Elsie E. Bryant	
Laura Beals	Roberta Wilson			

## This Was Bethany's Old Seat of Learning

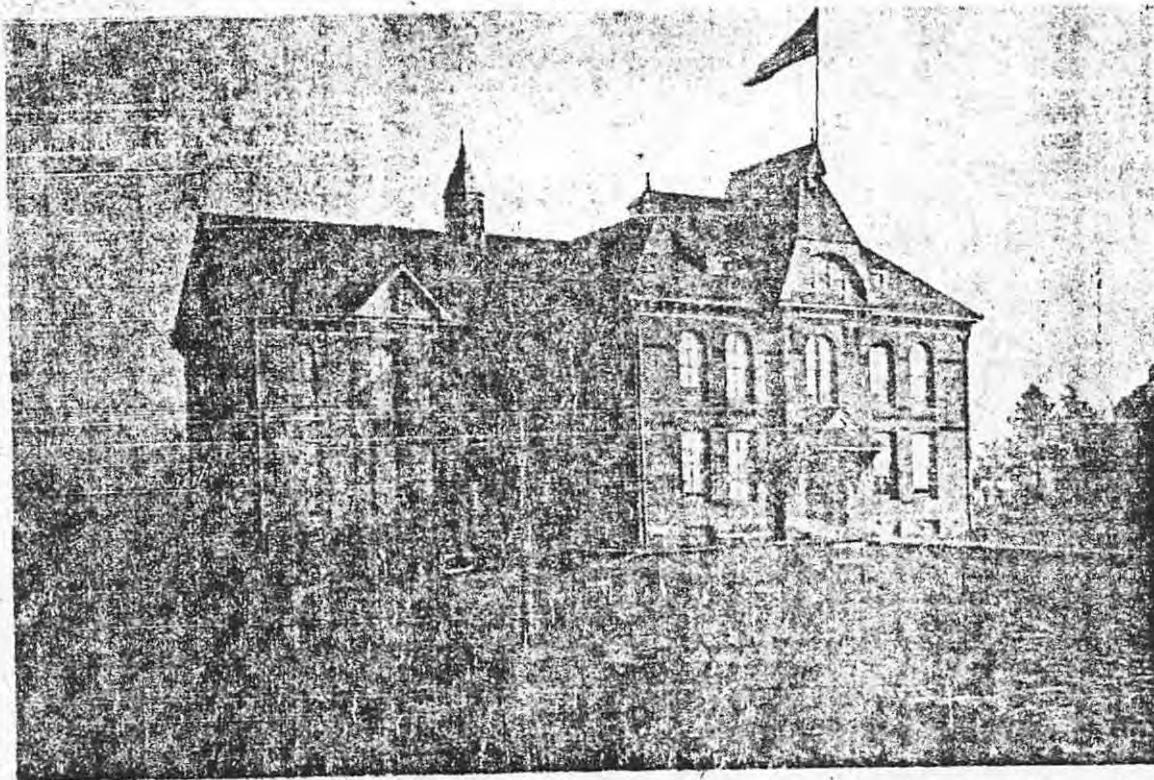

Pictured here is the Bethany high school building which was torn down about 1910, when the central one of the present buildings was erected. The location is the same. Note the stacks of cordwood and the picket fences.

MISSOURI STATE NORMAL SCHOOL

MARYVILLE

MATRICULATION No. ....

NAME Harrison, Lois

RECORD OF RESIDENT CLASS WORK—COLLEGIATE

AGE AT ENTRANCE .....

CONDITIONS				Cat. No.	SUBJECTS	1	2	3	4	4	1	Cat. No.	SUBJECTS	3/11	1/19	2/19	3/20
SUBJECTS	DATE REM'VD	CREDIT	APPR'VD BY			13-14	13-14	14-15	13-14	15-16	15			3/11	1/19	2/19	3/20
					Education								Education				
					* El. Psy.				M <sup>1</sup> 1/3			51	Sch. Econ.	S 2.5			
					Sch. Mgt.	S <sup>1</sup> 1/3						62	Spec. Meth.	S 2.0	S <sup>2</sup> 2		
					El. Tch.		S <sup>1</sup> 1/3					81	Inst. of C.P.	3-3.0			
				7.	Obs. & Meth.	M <sup>1</sup> 1/3	S <sup>1</sup> 1/3					52	Job. Schg. Prac.		S 3		
				2	Enil Meths.				M <sup>1</sup> 2.5								
				6	Psy.				S <sup>1</sup> 2.5			61	English				S <sup>1</sup> 2.5
				13	English							12	"				S <sup>1</sup> 2
				62	"												
NOTES:					Foreign Languages								Foreign Languages				
* College Rank												61	Gallust.	E-2.5			
												62	Latin		E <sup>1</sup> 2.5	E <sup>2</sup> 2.5	
												103	Dr. Benedict			E <sup>1</sup> 2.5	
					History							11	History	S-2.5			
					Mathematics								Mathematics				
					11 Science, Biol.								Science				
					Phys.							31	Ec. Geog.	E-2.5			
					Botany (Enl. Meths.)			S <sup>1</sup> 1/3									
					Home Economics								Home Economics				
					Home Ec. & San.					M <sup>1</sup> 2.5							
					Arts								Arts				
					* Music	M <sup>1</sup> 1/6						81	Music App.	S 2.0			
					* Drawing			S <sup>1</sup> 1/6				11	Meth. in Music	S 1.5			
												71	Hist. of Music		S 2.5		
					Miscellaneous								Miscellaneous				
					* Reading			S <sup>1</sup> 1/3				21	Blk. Leg.	S <sup>1</sup> 3.0			
					* Handwrt.												
					* Pers.												
					11 Mil. Ed.												
					11 Phys. Ed.												
					Total Hours Credit					10			Total Hours Credit	10	11	10	9 + M

Received from Charles DeLoach  
 Director of Alumni Development  
 Missouri State Normal School  
 Maryville, Mo. Dec 15, 1999

**Explanation:** Entries on this side of the card are for regular, resident class-work only; see reverse side for all other credit. Work of a single quarter occupies one double column; the grade appears at the left, the amount of credit at the right of the red line. The exponent attached to a grade letter shows the quarter of the subject taken.  
 The date of the quarter appears at the top; numbers 1-4 stand for fall, winter, spring, and summer; the year is that in which the quarter begins. All non-collegiate work is entered in red, and its credit is stated in units.  
 Grades and credits are in their original form as first reported by the teacher; all alterations appear in the left-hand margin. Zeros in the credit column, except after failures or conditions, indicate work duplicated in advanced standing.  
 Grade letters: E=Excellent, S=Superior, M=Medium, I=Inferior, U=Unsatisfactory, D=Delayed, C=Conditioned, Ex=Excused. All above U are passing grades.

"In accordance with The Family Educational Rights and Privacy Act of 1974 as amended, this information is not to be released to a third party without the written consent of the student."

RECEIVED



NAME *Harrison Lois*

GENERAL FACTS

DATE ENROLLED

Name *Bethany* Birthplace *Harrison* State *Mo* Date of Birth \_\_\_\_\_ Married \_\_\_\_\_  
 Home Address \_\_\_\_\_ County *Harrison* State *Mo* Name of Parent or Guardian *J. Harrison* Nationality \_\_\_\_\_  
 (Changed to) \_\_\_\_\_ County \_\_\_\_\_ State \_\_\_\_\_ Occupation of Parent or Guardian \_\_\_\_\_  
 Certificate Held at Entrance \_\_\_\_\_ Expires \_\_\_\_\_ Church Membership \_\_\_\_\_ Preference \_\_\_\_\_

TEACHING EXPERIENCE

Before Graduation	Kind of School	Grades or Subjects	No. Mo.	Place	After Graduation	Kind of School	Grades or Subjects	No. Mo.	Place
At Entrance					Year.....				
Later: Year					Year.....				
Later: Year					Year.....				

SCHOOLS PREVIOUSLY ATTENDED

Name of School	Location	Dates of Attendance	Rating at Same Date No. of Units Approved	No. of Years in Course	No. of Months Attendance	Date of Graduation	Remarks
<i>N.S.</i>	<i>Bethany</i>	<i>1906-10</i>	<i>1</i>	<i>4</i>	<i>36</i>	<i>1910</i>	

ADVANCED STANDING FROM OTHER INSTITUTIONS

(Record here only such credit as has been finally allowed on original credentials now on file at the school)

Secondary Subjects	Units Allowed	Date Allowed	School	Collegiate Subjects	Hours Allowed	Date Allowed	School
ENGLISH	<i>4</i>	<i>Mar. 1913</i>	<i>Bethany</i>				
LATIN	<i>4</i>						
FRENCH							
GERMAN	<i>1</i>						
ANCIENT HISTORY	<i>1</i>						
MED. AND MOD. HISTORY	<i>1</i>						
ENGLISH HISTORY							
AMERICAN HISTORY							
ALGEBRA	<i>2</i>						
PLANE GEOMETRY	<i>1</i>						
SOLID GEOMETRY							
PHYSICS	<i>1</i>						
CHEMISTRY <i>Ph. Geog</i>	<i>1</i>						

ADVANCED STANDING ALLOWED FROM MARYVILLE NORMAL SCHOOL

(Record here with full explanation, all credit allowed for correspondence and extension work; for examination and experience; for elementary courses because of excellence in advanced courses in the same subject; or from any other reason aside from regular class attendance)

Subjects	Credit	Manner Earned	By Whom Approved	Subjects	Credit	Manner Earned	By Whom Approved
<i>Music</i>	<i>1.25 h.</i>	<i>Class Club Test</i>	<i>P. O. Landon</i>				

CERTIFICATES AND DIPLOMAS (INCLUDING RENEWALS)

Summary of the recorded residence credit and advanced standing warranting each issue

Name of Certificate or Diploma	Date Issued	Date of Catalog followed	CREDIT REQUIRED		ADVANCED STANDING		RESIDENCE WORK		Remarks
			Units	Hours	Units	Hours	Units	Hours	
<i>Elem. Certif.</i>	<i>5/25/14</i>		<i>15</i>	<i>30</i>					
<i>Renew.</i>	<i>10/31/16</i>								
<i>Renew.</i>	<i>5/1/18</i>								
<i>El. Diploma</i>	<i>4/8/20</i>		<i>15</i>	<i>60</i>	<i>16</i>	<i>0</i>	<i>0</i>	<i>62.75</i>	

THE NORTHWEST MISSOURI  
STATE TEACHERS COLLEGE  
AT MARYVILLE

BE IT KNOWN THAT *Lois Harrison*  
HAVING COMPLETED THE PRESCRIBED STUDIES OF THE LIFE DIPLOMA COURSE  
IN ACCORDANCE WITH THE REQUIREMENTS OF THE FACULTY, IS GRANTED  
THIS **DIPLOMA** BY THE BOARD OF REGENTS AND, BY STATUTORY EN-  
ACTMENT, IS VESTED WITH AUTHORITY TO TEACH IN THE PUBLIC  
SCHOOLS OF MISSOURI FOR LIFE UNLESS THIS DIPLOMA IS REVOKED  
IN ACCORDANCE WITH LAW.

THE MAJOR PROFESSIONAL TRAINING REPRESENTED BY THIS  
DIPLOMA IS APPLICABLE TO THE ELEMENTARY SCHOOL OR TO  
THE JUNIOR HIGH SCHOOL.

GIVEN AT MARYVILLE, MISSOURI BY ORDER  
OF THE BOARD OF REGENTS UPON THE  
RECOMMENDATION OF THE FACULTY THIS 8TH  
DAY OF **JUNE** IN THE YEAR ONE THOUSAND  
NINE HUNDRED AND TWENTY



*W. A. Stagg*  
PRESIDENT OF BOARD OF REGENTS

*Lea Richardson*  
PRESIDENT OF THE COLLEGE

*W. L. Gickenbrode*  
SECRETARY OF BOARD OF REGENTS

*Sam A. Baker*  
STATE SUPERINTENDENT OF PUBLIC SCHOOLS